The Weather
Yesterday: High, 77. Low, 58.
Today: Fair. High, 82.

THE ATLANTA CONSTITUTION

The Constitution Leads in City Home Delivered, Total City and Trading Territory Circulation

The South's Standard Newspaper
Associated Press United Press
North American Newspaper Alliance.

VOL. LXXI., No. 333 | ONLY MORNING NEWSPAPER PUBLISHED IN ATLANTA | ATLANTA, GA., THURSDAY MORNING, MAY 11, 1939. | Entered at Atlanta Post Office As Second-Class Matter | Single Copies: Daily, 5c; Sunday, 10c. Daily and Sunday: Weekly 25c; Monthly $1.10

SPECIAL SESSION BEFORE SEPTEMBER 1 ON SALES TAX ASKED BY COMMISSIONERS

MINERS REJECT 'LAST PROPOSAL' TO END DEADLOCK

Workers Turn Down Plan To Maintain Status Quo for Two Years as F. D. R. Deadline Passes.

NEW YORK, Thursday, May 11.—(AP)—A spokesman for the bituminous operators announced early today the United Mine Workers had rejected their "last proposal" for reopening the soft coal mines of 26 states.

R. L. Ireland, the spokesman, said the operators had proposed immediate resumption of the operations stopped at the expiration of the old contract last March 31, when nearly a half million miners stopped work.

He said the operators had sought an agreement for resumption at the wage and hour scale of the expired contract.

Previously, John L. Lewis, president of the mine workers, declared he had proposed returning to work four times but had been rebuffed by the mine owners.

Passes Deadline.

The announced breakdown of negotiations came after joint and separate sessions of the CIO miners' union and the operators, who renewed their meetings at the demand of President Roosevelt in the face of an industrial fuel famine. Roosevelt Tuesday told the conferees he wanted an agreement by Wednesday night.

"In a last effort to bring about a settlement, the operators made the following proposal," the operators' statement said:

"1. The mines will resume operations immediately.

"2. The rates of pay, hours of work and conditions of employment that obtained in the Appalachian basic agreement and the several district agreements which expired March 31, 1939, and all the customs and practices thereunder shall be continued until March 31, 1941, except as modified below.

Exclusive Agent.

"3. The old contract shall be changed to conform to recognition of the UMW as the exclusive bargaining representative for all the employes of all the classes covered by the Appalachian and the district agreements, except the exempted classes, and the Appalachian conference and its component district associations shall be established as the proper bargaining unit under the national labor relations act.

"4. That negotiations continue for the purpose of finding some formula agreeable to both parties which will preserve the integrity of the agreement and of the jurisdiction of the United Mine Workers of America from attacks made under the provisions of the national labor relations act, the parties agreeing that they will if necessary jointly support emergency legislation designed to accomplish this purpose.

"This proposal was rejected by the miners."

After the issuance of the statement, the conferees sat down to eat, and it appeared possible they might resume discussions.

Governor A. B. Chandler announced from Frankfort, Ky., that unless the mines of eastern Ken-

Continued in Page 10, Column 5.

In Other Pages

Classified ads.	Pages 22, 23
Comics.	Page 16
Court Decisions.	Page 22
Daily cross-word puzzle.	Page 16
Editorial page.	Page 6
Ralph McGill, Ralph T. Jones, Westbrook Pegler, Robert Quillen, Joseph Alsop and Robert Kintner, Louis D. Newton.	
Financial news.	Pages 20, 21
Private Lives.	Page 22
Radio programs.	Page 18
Society.	Pages 13, 15
Sports.	Pages 17, 18, 19
"Sweet for a Season."	Page 16
Tarzan.	Page 13
Theater programs.	Page 10
Women's Page Features.	Page 14
Eleanor Roosevelt, Elizabeth M. Boykin, Dr. William Brady, Ida Jean Kain, Dress Patterns, Caroline Chatfield, Harold Sharpsteen, Sheilah Graham, Lillian Mae, Household Arts, Sally Saver, Today's Charm Tip	

Disappear Mysteriously

JESSICA WHITEMAN.

MARY RUTH HAWKINS.

Hunt Started For 2 Missing Atlanta Girls

Parents Completely Mystified by Disappearance of Pair, 13.

Grave alarm of parents brought an intense search last night for two 13-year-old girls—students at West Fulton High school—who were reported as having last been seen about 8 o'clock Tuesday morning. The parents were completely mystified.

The girls, Jessica Whiteman and Mary Ruth Hawkins, spoke to a classmate near the school, where all three are freshmen, and one of them volunteered, "We're going to visit an aunt on Baker road."

The meeting was reported by the classmate, Hattie Bell Jackson, when inquiries were instituted later. No such relative was known either to Mr. and Mrs. Joe W. Whiteman, of Hasty place, or Mr. and Mrs. O. W. Hawkins, of West Lake drive, the parents.

Jessica is five feet, two inches tall, weighs 120 pounds, has brown hair and hazel eyes and was wearing a boy's shirt and print skirt. Ruth is five feet, three inches, weighs 102 pounds, has black hair and eyes and was wearing a print dress. Neither had other apparel with her.

School officials said both have excellent records. None of their school companions could offer aid in explaining the disappearance.

Fare Forgets His Change —Cabby Is $204.25 Richer

CLEVELAND, May 10.—(AP)—Cab driver, Ray Tucker, 28, took a chance—and a stranger's check for $212.

His fare asked him to cash the check at a nearby bank, saying he would meet him there to settle the bill. The check was good, and Tucker waited until his meter ticked up to $7.75.

Now, three days later, Tucker has $204.25 change for a man whose present address the bank was unable to furnish.

Police Have 100 Bicycles —Now They Want Owners

A hundred bicycles—and no place to go.

That's the plight of Detective Harry Williams. But it doesn't matter. Williams doesn't want to go anywhere.

On the contrary, he wants victims of recent bicycle thefts to visit police headquarters between 8 a. m. and 4 p. m., to identify the recovered property, he said last night.

AFL TEXTILE UNION KEY POSTS WON BY SOUTHERNERS

Council Fox, of Savannah, Elected President as Control Is Wrested From Eastern Group.

Special to THE CONSTITUTION.

WASHINGTON, May 10.—Southern workers, after years of struggle, leaped into the saddle of the AFL branch of the United Textile Workers at the national convention here today.

A Georgia man was elected president and two South Carolinians were named as vice presidents in an election that wrested control of the organization from the woolen textile workers of New England who have dominated the union's affairs since its birth.

A Georgian and six other southerners were elected to the union's executive council of 15 members.

Fox New President.

Council M. Fox, 36-year-old resident of Savannah, who for two years has been in charge of the AFL textile campaign in the south, is the new president.

Fox is not only the first southerner to head the nation's textile workers but is the first head of the union who has actually worked in a textile mill. At the age of 12, he entered a textile mill in Mooresville, N. C., his native city, and his supporters for the presidency of the union acclaim him as the only leader in their history who actually understands the problems of a mill hand.

Victory for Googe.

Fox's election is a victory for George Googe, southern leader of the AFL, whose headquarters are in Atlanta. Googe has been fighting to have Fox elevated to the presidency because of the strength that will give the organization among all the textile workers of the south. Southern mill workers have been discouraged about union affairs because of their inability to share the control of the organization with the New Englanders, none of whom were bona fide mill workers.

The two vice presidencies that the south captured in the election here today went to John Pollard and Gordon Chastain, both of Spartanburg, S. C.

Other officers elected were Anthony Valente, Lawrence, Mass., secretary and treasurer; Joseph Sylvia, Providence, R. I., vice president; Edward Venasse, Holyoke, Mass., vice president, and Mrs. Carrie Gallagher, Cleveland, Ohio, vice president.

Fox succeeds Francis J. Gorman, who resigned earlier in the day. Just before the election, Gorman refused a nomination from the floor.

The convention created the position of chairman of the union's executive council and by a unani-

Continued in Page 2, Column 8.

EARLY CLEMENCY IS REQUESTED FOR 'DICK' GALLOGLY

Friends Ask Rivers To Forget Family's Wealth in Considering Parole; Fiancee Is Present.

By The Associated Press.

Governor Rivers was asked yesterday to forget the prominence and wealth of Richard C. Gallogly's family and give his parole application the same treatment as if "he were from the poorest family in the state."

Attorney Stonewall H. Dyer, of Newnan, and other petitioners at a public hearing before the Governor contended the position of Gallogly's socially prominent Atlanta family had involved his clemency appeal in politics and hindered his efforts to obtain release from a life prison sentence.

Gallogly, now 29, was sent to prison ten years ago when, after two mistrials, he signed a statement that he had a part in the murder of Willard Smith, Atlanta drug store clerk, in a holdup attempt.

"Done to Save Pal."

Dyer introduced witnesses and a mass of documentary evidence at the parole hearing in support of a claim that Gallogly's statement was made to avert the electrocution of George Harsh, a college mate, who had been convicted of the murder but as a result of the statement also received a life term.

A further contention was that Gallogly not only had no part in the actual slaying but sought instead to dissuade Harsh. A statement from L. K. Webb, one of the jurors at Gallogly's first trial, set forth:

"On Sunday, April 7, 1939, in Fulton county tower, in the presence of Dick Gallogly, George Harsh made the following statement to me:

"'I can never forget Dick's trying to keep me from going into the drug store in which Willard Smith was killed on the night of October 16, 1928.'"

Boykin Opposes.

Solicitor General John A. Boykin, who is opposing the parole appeal, contended, however, that both youths were "equally guilty" and should have the same punishment. He insisted in cross-questioning of petitioners in Gallogly's behalf that the Smith slaying was a "thrill" murder perpetrated by the two college students after campus pranks, shooting out traffic lights and minor robberies had become too tame for them.

Boykin will continue the presentation of his side tomorrow. Flanking him in the state senate chamber where yesterday's sessions were held were relatives and

Continued in Page 11. Column 2.

The Tortured Mind of Mr. X —He Wants To Kill His Wife

So He's at Milledgeville and Will Stay There, Although He's Normal in Every Other Way; His Type Is Not Being Released by Hospital.

(Because of the state's financial condition, it is necessary to reduce the number of inmates of the state hospital at Milledgeville by 2,000. This has led to many controversial statements about the hospital situatiin. The Constitution sent Lamar Ball to Milledgeville to obtain the facts at the hospital. They are presented to Constitution readers in a series of articles of which this is the second.)

By LAMAR Q. BALL.

For some reason, very clear to his own tortuous mind but inexplicable to others, Mr. X decided the time had come to unburden himself of Mrs. X. He told her so very plainly to the accompaniment of some crisp, sailorly oaths and a severe beating. She went to a hospital, where she recovered from her injuries, and he was sent to the Georgia State Hospital for the Insane, where he, too, recovered.

That was some years ago. Mr. X is still in Milledgeville. He is as sane today as the judge who sent him to the hospital, except for one thing. He is sane enough to know that if he returns to that old environment of which Mrs. X is a part, he will be seized by that same mad impulse to blot her out of his world.

In Milledgeville, he is a normal, sensible man. He works around the hospital at jobs in which he is interested. He leads as happy a life as a man could lead, knowing he is in an insane asylum and that if he returns to his old surroundings, he is certain to be a murderer. He is unable to tell doctors just why Mrs. X stirs murderous impulses within him. She just rubs him the wrong way, is all the information he will impart to others. The best way to handle that, in his mind, is to destroy her. That is his only mental disorder. No other person ever aroused in him the impulse to

Continued in Page 9, Column 4.

'Hey, Skinny! We're Going to Camp If Doc Says Okay'

Constitution Staff Photo—Wilson.

The doctor and his stethoscope came to see these underprivileged youngsters yesterday at the Atlanta Mission's Community house on Alexander street preparatory to their attending the mission's open air camp near Hapeville this summer.

METHODISM ENDS 23-YEAR SCHISM

10,000 See Rites Bringing 8,000,000 Wesley Followers Into One Fold.

KANSAS CITY, May 10.—(AP)—In worshipful ceremony the Methodist Church was proclaimed one united body tonight by the 900 delegates and 56 bishops who have spent two weeks in perfecting its government.

"The Methodists are one people."

That was the key phrase repeated time after time by Bishop Edwin Holt Hughes, of Washington, D. C., in the service symbolically sealing the schisms who have divided the American followers of John Wesley for more than a century.

Ten thousand persons watched the ceremony climaxing 23 years of unification work by bringing the 8,000,000 members of the Methodist Episcopal Church, the Methodist Episcopal Church, South, and the Methodist Protestant Church into one organization.

None Oppose.

Every delegate and bishop rose with raised hand as Bishop John M. Moore, of Dallas, put the final motion for approval of the plan of union. No one stood on the call for opposition votes.

"We do so declare," chanted the delegates in unison, as Bishop Moore read:

"The Methodist Episcopal Church, the Methodist Episcopal Church, South, and the Methodist Protestant Church are and shall be one united church."

The chant was repeated as he read the five formal sections of the declarations of union.

The Pledge of All.

The entire delegation joined with the bishops in pledging:

"To the Methodist church thus established we do solemnly declare our allegiance, and upon all its life and service we do reverently invoke the blessing of Almighty God. Amen."

Bishop A. Frank Smith, of Houston, Texas, led the meeting in the formal "hallowing of worship," closing with all joining in the declaration:

"We do here and now consecrate

Continued in Page 12, Column 5.

Condition of Porter Termed Satisfactory

NEW YORK, May 10—(AP)—Herbert Porter, publisher of the Atlanta Georgian, was reported at Doctors' hospital tonight to be in "satisfactory" condition following an operation for intestinal ulcer. He entered the hospital last Thursday.

15 Children Examined for Mission Camp

400 To Go on Week's Outing If Generous Atlantans Donate Funds.

By LUKE GREENE.

Visions of a week of happiness in the country wrestled with childhood fears yesterday as approximately 15 Atlanta underprivileged children took physical examinations at the Atlanta Mission's Community House on Alexander street preparatory to attending the mission's open-air camp near Hapeville this summer.

The tousled-haired youngsters were a little awed by the sight of the doctor and his stethoscope, but when they thought of the great time they were going to have this summer romping through the woods and swimming in the pool at the mission camp, they submitted to the examination without a whimper.

About 400 children who spend the greater part of their lives in the drab, pent-up sections of the city will be taken to the camp for a week's outing if generous Atlantans respond to the plea of Dr. Felton Williams, director of the mission, for necessary funds to carry on the work. A total of $5 is needed to keep a child at the camp one week.

No child is allowed to go to the camp without first taking a physical examination to insure that he has no communicable disease and is healthy enough to stand the week's outing. Yesterday's group was the first to be examined.

The camp will open about June 1.

$150,000 ARMORY APPEARS ASSURED

City Council Group Okays $35,000 Request To Match Project Funds.

Construction of a $150,000 armory for the 122d infantry of the Georgia National Guard appeared virtually assured yesterday as city council's finance committee approved a $35,000 request to match county and federal funds for the project.

The committee's action was subject to the approval of the budget commission. Fulton county has pledged $25,000 for the armory, and the National Guard $10,000. The rest will be supplied by WPA.

Plans Outlined.

Plans call for construction of the armory on a 100-acre tract donated by the state at the Confederate Soldiers' Home. The National Guard is housed now in the city auditorium.

Councilman John A. White made the motion that the money be set up for the armory, and Councilman Cecil Hester seconded the motion. The vote was unanimous. The $35,000 will be taken from the $50,000 recently obtained in the swap of the old city hall site for a triangle in front of the city auditorium to be converted into a park.

Hartsfield Approves Plan.

Mayor Hartsfield added his approval to the plan by saying "the armory will be a fine bargain for both sides." He explained that removal of the National Guard from the auditorium would permit further improvements there and at the same time give the National Guard an opportunity to expand. Present plans call for conversion of the 122d infantry into an artillery unit.

Sulfanilamide Cures Smallpox And Prevents Disfigurement

CHICAGO, May 10.—(AP)—Treatment of smallpox with sulfanilamide—so successfully that disfigurement was prevented in three of four cases—was reported today in the Journal of the American Medical Association.

Dr. Walter O. McCammon, of Springfield, Ky., author of the article, administered the new drug to four persons. All, he wrote, "recovered immediately after the subsidence of the fever and the symptoms of the initial phase." Three suffered only passing skin eruptions and these disappeared rapidly. The fourth had only three pock marks.

Three other patients were given orthodox symptomatic treatment at the same time, he added, and they developed the typical eruption. They were unable to return to work until about a week later than the four recipients of sulfanilamide—a drug derived from a dye that has proved of value in 19 defferent types of infection since it was introduced in 1935.

From his experience Dr. McCammon deduced that "sulfanilamide seems to have a beneficial effect in the treatment of smallpox when administered early in the disease."

PLAN TO PROVIDE TWO MILLION FOR COUNTIES PUSHED

Consolidation Program, Diversion of Highway Funds To Meet Crisis Opposed by Convention.

By HERMAN HANCOCK,
Constitution Staff Writer.

SAVANNAH, Ga., May 10. Urging immediate enactment of a sales tax to bolster failing county revenues, the 25th annual convention of the Association of County Commissioners of Georgia ended today with these important actions:

1. Urged a legislative session by September 1 to provide $2,000,000 for counties to replace revenues lost in homestead and personal property exemptions. This is the time at which counties will set their 1939 tax rates. The sales tax was advocated not only for this relief but for education, social security and allied activities.

Oppose County Mergers.

2—Opposition to any general consolidation of county governments, but favored mergers where they would produce economies. The resolution contended "mergers of counties will not solve county fiscal problems.

3—Opposed diversion of state highway funds, citing the gasoline tax is a special sales tax and proceeds should be devoted to development of highways and roads.

4—Favored economy in state and county governments and asked that any new taxes ge restricted to meet actual needs.

Ask Bond Refund.

5—Urged approval of a constitutional amendment June 6 providing for the refunding of $2,600,000 state highway bonds for 1939-41 to enable early resumption of highway contracts between that department and the county governments. Suspension of these contracts, for which the state paid $1 a day for each prisoner worked on projects, threatens to force counties to surrender to the state about 75 per cent of the 7,500 convicts now maintained in county camps. Commissioners contended that the counties cannot possibly keep them without financial assistance.

6—Recommended that the legislative committee and the board of managers study further a seven-point tax structure revision proposal by Dr. R. J. Kennedy, of Statesboro, president of the Citizens' Road League of Georgia.

7—Approved resolutions praising The Atlanta Constitution and Major Clark Howell, editor and publisher, for sponsoring the 1937 progressive government awards and the 1938 plant-to-prosper state-wide programs.

8—Passed resolutions commend-

Continued in Page 12, Column 5.

WEATHER

GEORGIA: Fair Thursday and Friday.

SUN AND MOON FOR TODAY.
Sun rises 4:39 a. m.; sets, 6:29 p. m.
Moon rises 12.08 a. m.; sets 11:35 a. m.

LOCAL WEATHER REPORT.
CITY RECORDS.

Highest temperature	77
Lowest temperature	58
Mean temperature	68
Normal temperature	68
Precipitation in past 24 hrs., ins.	.00
Total precipitation this mo., inches	0.85
Deficiency since first of month, ins.	0.07
Total precipitation this year, ins.	20.76
Excess since Jan. 1 ins.	1.19

AIRPORT RECORDS.

	6:30 a.m.	N'n.	6:30 pm.
Dry temperature	60	77	74
Wet bulb	56	60	58
Relative humidity	79	36	35

Reports of Weather Bureau Stations.

STATIONS AND STATE OF WEATHER	Temp're'ture 6:30	High	Rain 12hrs. Ins.
*ATLANTA, clear	74	79	.00
Augusta, clear	78	82	.00
Birmingham, clear	76	80	.00
*Boston, clear	68	76	.00
Charleston, clear	72	82	.04
Chattanooga, clear	76	84	.00
Chicago, pt. cldy.	66	72	T.
Denver, pt. cldy.	64	68	.00
Houston, clear	78	88	.00
Jacksonville, pt. cldy.	76	86	T.
*Kansas City, cloudy	68	74	.00
Macon, clear	74	80	.00
Memphis, clear	80	82	.00
Miami, cloudy	72	80	1.35
New Orleans, clear	80	84	.00
Newark, N. J., clear	74	80	.00
Oakland, Cal., p. cldy.	62	66	T.
Phoenix, clear	82	94	.00
*Pittsburgh, pt. cldy.	70	76	.00
Raleigh, clear	74	82	.00
Savannah, clear	76	80	.05
Tampa, clear	76	84	.00
Thomasville, clear	74	80	.00
Washington, clear	74	82	.00

*Observations taken at airport.
Cotton States Weather in Page 21.

GERMAN WARPLANE CRASHES IN FRANCE

Burns Near Burgundian Gateway, Military Approach

BESANCON, France, May 10.—(AP)—A plane, described by local French authorities as a German warplane, crashed deep within French territory tonight, almost 100 miles from where the borders of France, Germany and Switzerland meet.

The two occupants were thrown from their places as the plane struck and were killed. The machine caught fire and burned.

Local authorities said they found two machine guns in the debris and that papers on the bodies of the two aviators indicated they were Bavarians.

The plane crashed in early dusk near the small village of Villers-Sous-Chalamond, some 40 miles southwest of this town, headquarters of the seventh corps of the French army. It was believed to have been following the famous Burgundian Gateway, one of the historic military approaches between Germany and France.

AIR TRAVEL, FREIGHT SET RECORD IN 1938

WASHINGTON, May 10.—(AP)—The Civil Aeronautics Authority reported today that the nation's airlines in 1938 set records for the number of miles flown, and passengers and express carried.

The air carriers flew 81,058,127 revenue miles in 1938, an increase of 5 per cent over 1937. Passengers increased 21 per cent from 1,267,580 to 1,536,111. Air express totaled 9,452,600 pounds, an increase of 5.22 per cent. The authority said 345 airplanes were in operation on scheduled airlines at the end of 1938.

Father Tells of Mercy Killing

Sobs He Could't Bear To See His Imbecile Son Suffering Any Longer; Says It Was God's Will.

NEW YORK, May 10.—(AP)—A middle-aged father sobbed in Bronx county court today that he killed his 16-year-old imbecile son in love and mercy because he couldn't bear to see him suffering and "I didn't want to see him kicked around."

Grief shook the rugged shoulders of Louis Greenfield, a greying business man, as he told of chloroforming the boy, Jerome, "whom I loved more than anything else in the world."

Greenfield is charged with manslaughter.

Tells of Spasms.

"It was the best thing for him. . . . it was the will of God. . . . at night in bed, an unknown voice kept telling me to stop his suffering—to stop his suffering. I would get up to see if Jerry was breathing. I couldn't sleep."

He told how his son was subject to spasms, and would brush his hand across his forehead as though in pain; how he could not walk as a child of 5, but "just lay there like a lump of pudding."

"I didn't want to see the boy suffer any more than he had.

Urged By God.

"I knew that when my wife and I died there would be no one to look out for him. . . . I knew it was against the law of man, but not against the law of God. I didn't want to do it, but God urged me to stop his suffering. The law of God is mightier than the law of man."

Both sides rested soon after the father finished his story. The case may go to the jury late tomorrow.

Sometimes, Greenfield said, he and his wife discussed the idea of suicide, and once she said they should all die together.

Sought Cure For Boy.

They had sent the boy to an institution for awhile, "but he was the kind of boy who grieves for his parents," and they brought him home.

Struggling for composure, Greenfield retraced the 16 years in which they tried without avail to find a cure for the boy. He told of their longing for a son, their pride in the baby, the gradual realization of his condition, and the doctors' pronouncement that he wuld be a hopeless imbecile for life.

A few months before he killed his son, he said, he saw a motion picture about a feeble-minded boy who was led to criminal activities.

Feared Boy's Future.

"I thought that some day something like that would happen to Jerry. After that the more I looked at Jerry the more he looked like the boy in the movie. I knew there would be no one to look out for him when we were gone."

A doctor told him the boy might become a menace to the community and a danger to his own mother, and after that, Greenfield said, he often was moved by fear to hurry home from his office to make sure all was well.

Greenfield, who killed his son last January 12, insisted his own love far outweighed any humiliation he might have felt.—"I never considered the boy a drag."

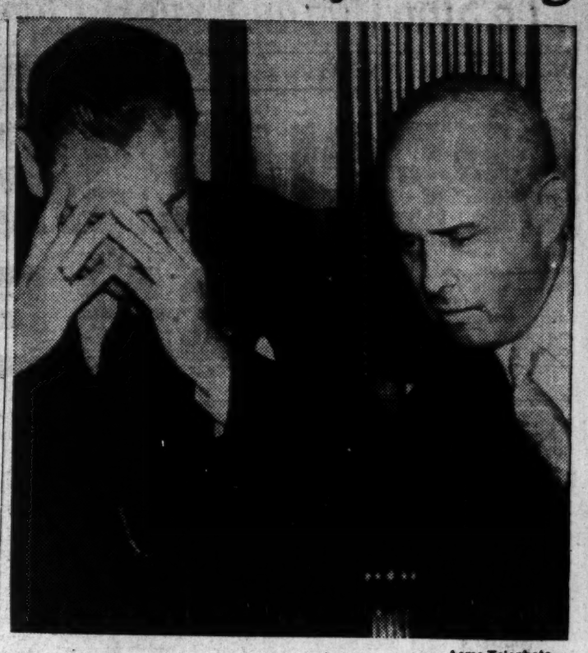

Acme Telephoto.

Louis Greenfield, left, and Attorney Samuel Leibowitz.

OUMANSKY NAMED NEW ENVOY TO U. S.

Ambassador Will Succeed Alexander Troyanovsky in Washington.

MOSCOW, May 10.—(AP)—Confirmation of long-standing reports that Alexander Troyanovsky would not return to Washington as the Soviet ambassador came tonight in an announcment by Tass, official news agency, of the appointment of Constantine Oumansky to succeed him.

Oumansky, who has been charge d'affaires at Washington, had often been mentioned as a possible successor.

It was though the appointment would have been announced some months ago had a United States ambassador to Moscow been named sooner.

The Soviet government was not exacly pleased when the post here remained vacant for many months after the departure last June of Ambassador Joseph E. Davies to represent the United States in Belgium.

Now, however, Laurence A. Steinhardt is en route to Moscow to fill the post.

Troyanowsky left Washington about the time Davies left Moscow. He made his first public appearance since returning to Moscow at a luncheon March 3, given by Tass.

ACCORDION BAND TO GIVE CONCERT

Galli-Rini Will Conduct Music Week Celebration Program Tonight.

The music of tomorrow, at least a goodly portion of it, will be played by accordion ensembles which will choose their selections from the classics of Bach, Beethoven, Mozart and Mendelssohn. Galli-Rini, the world's foremost accordionist, said yesterday.

Tonight at 8:30 o'clock in the municipal auditorium, he will conduct an accordion band of more than 150 Atlanta musicians in the day's featured offering of the National Music Week celebration. This is the largest accordion ensemble to play in the south.

At the concert tonight, one of the highlights will be Galli-Rini's accordion solo playing the "Georgian Waltz," which has been adopted by the legislature as the official State of Georgia waltz. It was written by Remus Harris and Irving Melsher, who are also the composers of "Roses in the Rain" and "Cry Baby, Cry." Galli-Rini described it as "a most beautiful and delightful waltz."

PATTERSON TO RESIGN.

NEW YORK, May 10.—(AP)—Richard C. Patterson, assistant secretary of commerce, plans to resign that post some time in July, friends of his here said today.

SOUTHERNERS WIN KEY POSTS IN UNION

Continued From First Page.

mous vote named Gorman to fill that post.

Fourteen other members of the executive council elected were: Mary Taccone, Providence, R. I.; B. F. Cousins, Spartanburg, S. C.; C. C. Collins, Elizabetown, Tenn.; J. P. Brown, Henrietta, N. C.; R. E. Strickland, McComb, Miss.; Norman Campbell, Jamestown, N. Y.; James Horrigan, Providence, R. I.; George Burns, Pittsboro, N. C.; James I. Bailey, Middletown, Conn.; Charles Philburn, Norwich, Conn.; William B. Smith, Patterson, N. J.; James T. Lott, Augusta, Ga.; Mrs. Ann Chesson, Anniston, Ala., and Albert Drouin, Lawrence, Mass.

Gorman's continuance in office had been opposed by high AFL officials, including President William Green, although Gorman had led about 150 locals out of the CIO into AFL ranks.

Green Presents Charter.

Shortly thereafter Green presented an AFL charter to the UTW. In making the presentation, Green said there would be no unity in the labor movement until either the CIO or AFL "gives way."

In a letter to the committee Gorman said "it is my desire to demonstrate to all concerned that our only purpose and ambition is the creating of a textile union for textile workers and not an agency for exploiting by the self-seekers and political opportunists."

He pledged himself to "continue to safeguard the constitutional rights of the UTW."

Gorman had been president of the UTW since 1937. He led the union into the CIO later that year and in November, 1938, started the movement to break away from John L. Lewis' ranks.

The former English messenger boy probably will be made an organizer in the textile set-up of the UTW, officials indicated.

SUPER SELF A&P SERVICE MARKETS

Owned and Operated by The Great Atlantic & Pacific Tea Co.

Prices Like These Are "Eye-Openers" You Get Them Every Day at A&P!

Talk about getting your money's worth! You certainly do that at A&P Super Markets. But here's the unusual thing about it—every A&P price is a Low Price Every Day In The Week—now match that if you can! Quality groceries, delicious tender meats, fresh fruits and vegetables, household items by the score and fine bakery products—each with a price tag that will amaze you. Moreover—we guarantee everything we sell. Your money back at any time! No wonder A&P Super Markets are the meeting place of the thrifty. The fame of our low price policy has spread like wild fire—because it saves cold cash for our customers. We give you these low prices because we operate our business efficiently. We've cut out those things that increase food prices. Don't wait another day—come, begin saving at A&P Super Markets!

A&P—Plain or Sliced **Pan Bread** OR ROLLS 2 FOR 9c

Jane Parker **Filled Buns** PKG. OF 8 10c | *Jane Parker Golden or Marble* **Pound Cake** 14-OZ. EACH 15c

For the Laundry **P&G SOAP** 3 CAKES 10c

Combination Sale **RINSO** One Medium Package for 1c With Purchase One Large Package for 20c. BOTH FOR 21c

Concentrated **SUPER SUDS** LGE. PKG. 20c

Sweetheart **TOILET SOAP** 4 CAKES 19c

Combination Sale **OXYDOL** BUY ONE MED. PACKAGE FOR 8c AND GET ANOTHER MED. PKG. FOR 5c

Fruits and Vegetables

CALIFORNIA ICEBERG **LETTUCE** HEAD 6c

ALABAMA RED BLISS **POTATOES** 5 LBS. 6c

FLORIDA VALENCIA **ORANGES** 2 DOZ. 29c

GEORGIA TENDER **GREEN BEANS** 3 LBS. 13c

GA. YELLOW CROOK-NECK **Squash** 4 LBS. 10c

FLORIDA **Grapefruit** 5 FOR 13c

OLD-FASHIONED WINESAP **Apples** DOZ. 19c

TEXAS YELLOW **Onions** 3 LBS. 9c

GOLDEN RIPE **Bananas** 3 LBS. 15c

FLORIDA **Celery** STALK 5c

FLORIDA BUTTER **Beans** 2 LBS. 15c

FRESH **Cucumbers** 2 FOR 5c

We Carry a Complete Line of BIRDSEYE FROSTED FOODS In Most of Our Super Markets.

Corned Beef WILSON'S CERTIFIED 12-OZ. CAN 15c

Wesson Oil FOR SALAD BOWLS PINT CAN 19c QUART CAN 37c

Pineapple A&P OR DEL MONTE FANCY SLICED NO. 2 CAN 15c

Early June Peas A&P FANCY SMALL NO. 2 CAN 10c

SPARKLE ICE CREAM DESSERTS 3 Pkgs. 10c

Try making home-made ice cream with this product. Your money back if you don't agree that here is a fine dessert for far less than you'd ever expect it to cost. Endorsed by Good Housekeeping Bureau.

PEANUT BUTTER ANN PAGE 1-LB. JAR 15c

This nationally known brand of peanut butter has been tested and approved by Good Housekeeping Bureau, and it's guaranteed by A&P. Money back if for any reason you are not satisfied.

RED CIRCLE COFFEE Rich and Full Bodied 2 1-LB. BAGS 35c

Thousands of women who formerly paid higher prices have changed to fine, fresh Red Circle Coffee and save up to 10c a pound—because we share with our customers savings in packaging, distribution and selling costs.

ANN PAGE BROAD OR FINE **Noodles** 1-OZ. PKG. 5c

ANN PAGE THOUSAND ISLAND **Dressing** 8-OZ. JAR 10c

IONA PREPARED **Spaghetti** 2 22-OZ. CANS 15c

SUNNYFIELD **Rice** 2 12-OZ. PKGS. 11c

SUNNYFIELD WHEAT OR **Rice Puffs** 2 CELLO BAGS 9c

CLAPP'S, HEINZ, LIBBY'S, STOKELY'S, GERBER'S **Strained Foods** 6 CANS 45c

CROSSE & BLACKWELL'S CHOCOLATE **Nut Bread** 8-OZ CAN 15c

KRAFT'S ASSORTED **Cheese** ¼-LB. PKG. 15c

IVANHOE POTATO **Redi-Salad** 2 10-OZ. CANS 19c

CALO OR IDEAL **Dog Food** 2 1-LB. CANS 15c

DAILY **Dog Food** 6 1-LB. CANS 25c

FLOUR SUNNYFIELD 6-LB. BAG 21c 12-LB. BAG 39c 24-LB. BAG 75c

FLOUR IONA 6-LB. BAG 19c 12-LB. BAG 35c 24-LB. BAG 65c

FLOUR PILLSBURY'S GOLD MEDAL OR BALLARD'S 12-LB. BAG 53c 24-LB. BAG 99c

JEWEL OR SCOCO 2 1-LB. CTNS. 19c 4-LB. CTN. 35c

PURITY MARGARINE 2 1-LB. CTNS. 23c

PRINT BUTTER CREAMERY FRESH 1-LB. CTN. 25c

MAYFAIR TEA ORANGE PEKOE BLACK ¼-LB. PKG. 19c

PREMIUM CRACKERS N. B. C. 1-LB. PKG. 14c

TOMATO KETCHUP GIBB'S 14-OZ. BOT. 9c

PINEAPPLE GEMS DOLE 14-OZ. CAN 10c

ALASKA PEAS PACIFIC BRAND—SMALL 2 NO. 2 CANS 19c

OLIVES ANN PAGE PLAIN AND STUFFED 6-OZ. BOT. 21c

SAND. SPREAD ANN PAGE PINT JAR 19c

CLEANSWEEP BROOMS EACH 19c

EVAP. PRUNES 70-80 SIZE 2 LBS. 9c

IONA BEANS WITH PORK AND TOM. SAUCE 4 16-OZ. CANS 15c

KELLOGG'S PEP 2 10-OZ. PKGS. 23c

COFFEE CHASE & SANBORN 1-LB. BAG 21c

BROKEN FIGS GARTH TEXAS 4 7-OZ. JARS 25c

SPREADS DAINTY ARMOUR'S NO. ¼ CAN 9c

Sugar DIXIE CRYSTALS OR DOMINO IN PAPER BAGS 5-LB. BAG 24c 10-LB. BAG 47c

Grapefruit JUICE POLK'S OR SUNSHINE 2 46-OZ. CANS 25c NO. 2 CAN 5c

Iona Corn OR STRINGLESS BEANS 4 NO. 2 CANS 25c

Pickles ALABAM' GIRL DILL OR SOUR PLAIN 22-OZ. JAR 10c

ScotTissue 3 ROLLS 19c

Grape Jelly ANN PAGE PURE 1-LB. JAR 17c

Wisconsin Cheese LB. 15c

GRADE "A" LARGE SIZE **FRESH EGGS** DOZ. IN CARTON 19c

...Fancy Fresh Meats...

STEAK FCY. QUALITY BEEF ROUND OR LOIN LB. 25c

VEAL ROAST SHOULDER FANCY MILK-FED LB. 19c

HAMS MORRELL'S OR SWIFT'S TENDERED BUTT ENDS 5 TO 7 LBS. LB. 23c HOCK ENDS 5 TO 7 LBS. LB. 18c

Fancy Quality Aged Beef **Chuck Roast** LB. 18c

Shoulder or **No. 7 Roast** LB. 21c

Rib or Brisket **Stew** LB. 10c

Fresh Dressed **Fryers** LB. 27c

Genuine Long Island **Ducks** LB. 21c

Fcy. Milk-Fed Veal Loin **Cutlets** LB. 29c

Ga. Sliced **Bacon** RIND OFF LB. 19c

Black Hawk or Morrell's **Bacon** RIND OFF LB. 27c

Smoked Hockless **Picnics** 8 LBS. UP LB. 15c

Pork Loin **Roast** FIRST CUT LB. 18c

Sunnyfield **Bacon** RIND OFF LB. 25c

Fresh Cooked and Peeled **Shrimp** LB. 35c

Thick for Boiling **Fat Back** LB. 7c

Fcy. Streak O' Lean **Salt Meat** 2 LBS. 25c

Fresh **Fish Steaks** LB. 25c

Ga. Skinned Small **Hams** WHOLE LB. 19c

Fresh **Roe Shad** LB. 15c

Fresh **Shad** ROE OUT LB. 10c

225 MILLION CANS SOLD LAST YEAR

It must be good!

White House is the largest selling evaporated milk in A&P Food Stores — despite the fact that we carry all leading nationally known brands. Its overwhelming popularity means that it is quality milk . . . at a price that meets favor with the majority. Its excellent quality is A&P's pride — for A&P evaporates and packs this milk, brought from tested herds to its modern milk plants in the heart of the famous dairy country. And here is further proof of its goodness—it's accepted by the American Medical Association's Council on Foods. Try this pure, popular evaporated milk today — for infant feeding, cooking, baking and beverages.

SARDINES BLUE PETER 2 NO. ¼ CANS 15c

MACKEREL SULTANA 3 NO. 1 CANS 25c

BLACK EYE PEAS WITH PORK IONA 1-LB. CAN 5c

HONEY 3 BEES PURE CLOVER 2 1-LB. JARS 29c

PHILLIPS SOUP VEGETABLE OR TOMATO 2 32-OZ. CANS 15c

KRE-MEL ASSORTED DESSERTS 3 PKGS. 10c

TALCO SCRATCH FEED 100-LB. BAG $1.75

ORANGE JUICE SUNSHINE 12-OZ. CAN 9c

LYE HOMINY STOKELY'S NO. 2½ CAN 7c

Comes Clean

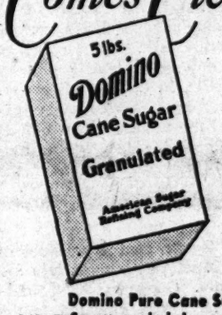

Domino Pure Cane Sugars are refinery-sealed in cartons and strong cotton or paper bags.

"Sweeten it with Domino"

FREE WITH DIXIE COUPONS

"ESKIMO" Cake Pan

"PYREX" Pie Plate

At Your Grocers

COFFEE LOVERS BY THE THOUSANDS

SAVE UP TO 10c A POUND

ON FINE, FRESH COFFEE

America's Largest Selling Coffee

2 1-Lb. Bags 29c

3-LB. BAG 39c

Really fresh coffee...ground before your eyes

HELP 15 MILES OF KIDNEY TUBES

To Flush out Acids and Other Poisonous Waste

Doctors say your kidneys contain 15 Miles of tiny tubes or filters which help to purify the blood and keep you healthy. Most people pass about 3 pints a day or about 3 pounds of waste.

Frequent or scanty passages with smarting and burning shows there may be something wrong with your kidneys or bladder.

An excess of acids or poisons in your blood, when due to functional kidney disorders, may be the beginning of nagging backache, rheumatic pains, leg pains, loss of pep and energy, getting up nights, swelling, puffiness under the eyes, headaches and dizziness.

Don't wait! Ask your druggist for Doan's Pills, used successfully by millions for over 40 years. They give happy relief and will help the 15 Miles of kidney tubes flush out poisonous waste from your blood. Get Doan's Pills.

George Wins Senate Fight To Stop Cotton Export Plan

Russell Splits With Colleague on Subsidizing Sales Abroad.

By GLADSTONE WILLIAMS.
Staff Correspondent.

WASHINGTON, May 10.—After a spirited debate by both sides of the chamber, Senator George of Georgia late today won his fight against the administration-sponsored cotton export subsidy plan.

The vote came on a motion to suspend the rules to permit incorporation in the pending Agricultural Department annual supply bill of the Bankhead amendment. The amendment would grant an export-subsidy on both raw and manufactured cotton as well as freeze government holdings in the staple.

The vote on suspension was 36 for to 37 against.

Senator Russell, also of Georgia, and chairman of the subcommittee on agriculture of the appropriations committee, had reported the bill to the floor minus the Bankhead amendment. Russell spoke in favor of the subsidy plan, while Senator George made a lengthy speech against it.

Senator Russell insisted there was nothing new in the plan. The government, he said, had already undertaken similar moves by subsidizing the export of 100,000,000 bushels of wheat to foreign markets.

"One argument before our committee was that adoption of the amendment would bring about two-price cotton. I am for two-price cotton if it will help our farmers. The cotton farmer buys in a protected market; why shouldn't he be protected himself. Corn, beef, pork and everything else I can think of is protected except cotton. Why discriminate against the growers of the largest money crop in the south?"

George Answers.

Charging that the Bankhead amendment was so full of possibilities of harm for the industry that the senate should not pass it without the fullest consideration, Senator George told his colleagues that if congress was to save cotton farmers it must first save the staple as an article of commerce and consumption.

He said that if the government would permit cotton to go into the free market, and market in an orderly may over a period of time, the cotton held by the commodity credit corporation at the rate of 100,000 or 150,000 bales a month, the world price would come somewhere near the minimum loan price which might be fixed on American cotton.

View of Consequences.

But, he warned, if the government tied up the cotton as proposed in the Bankhead amendment, if the American price was pegged, if a subsidy was given to the foreign producer, if the American manufacturer was crippled in his constant fight against substitutes at home, then cotton would go back into the loan, the secretary of agriculture would be compelled to hold cotton and pay a subsidy in order to get rid of it.

He predicted that cotton in Brazil, Peru, Argentine, Egypt and everywhere in the world was now ready for he world market this year, and that any subsidy, if effective, would have to be large enough to induce cotton speculators of foreign countries, including speculators in the United States having warehouses abroad, to buy the cotton so far as the 1939 crop was concerned.

A Cudgel for Foe?

"Then what?" he asked. "You will transfer American cotton into the warehouses of foreign countries to be held over the American farmer's head as cudgel with which to destroy him. Nothing good can come of this Bankhead proposal.

"Will not the Democratic party present a magnificent and beautiful picture as it comes before the electorate for re-election in 1940, saying 'Look what we have done!' We have sold cotton to the spinners of Great Britain and of France and of Germany and of Italy, and even Japan—make no mistake, they will get your cotton—we have sold it to them cheaper than we would sell it to our own American spinners. We have sold cotton goods, when that cotton has been processed, to the citizens of Japan and of Germany and of Italy and of England and of France and of Russia, cheaper than you can sell it to your own American men and women who need cotton and who ought to have it."

Wants Just Profit.

Senator George insisted that he wanted the cotton farmer to receive just compensation for his cotton, but that the Bankhead amendment left loan cotton where it is, to remain a disturbing factor, and that it paid a subsidy to the foreign buyer if he would take the new crop.

"It would force American mills to pay any price which may be exacted of them through the loan provisions of the farm act of 1938," George concluded.

Both critics and opponents of the bounty plan conceded that existing law and some $50,000,000 of funds already in the farm bill would enable the administration to ignore the senate vote, if it wished, and carry out the plan anyway.

Can Go Ahead, Anyway.

Senator George said "Secretary Wallace probably could go ahead anyway but the subsidy would be limited to a very small amount of cotton."

George added he might try to attach to the pending farm bill a provision preventing use of any of the funds for subsidies.

SEVEN INDUCTED BY ETA SIGMA PSI

Two Atlanta Freshmen Are Initiated.

Seven freshmen at Emory University yesterday donned masks and gowns in traditional ceremony, symbolizing their election to Eta Sigma Psi junior college honorary leadership fraternity.

They are George Wells and Kenion Edwards, Atlanta; Roy Emmet, Cedartown; William Fackler, Wadley, Ala.; Jack Mathers, Jacksonville; Arch Tolbert, Columbus, and Tom Whiting, Camilla.

Elected on the basis of character, scholarship and personality, they observed silence from 9 o'clock yesterday morning to 7 o'clock last night when they were formally initiated.

TRIBUTE TO BE PAID LATE SCHOOL HEAD

Bronze Tablet in Memory of Miss Annabelle Campbell To Be Unveiled.

A bronze tablet in memory of Miss Annabelle Campbell, who served as principal of Lakewood school from 1910 to 1932, will be unveiled with ceremony at the school at 3:30 o'clock this afternoon. It is the gift of the Parent-Teacher Association.

Those taking part will include Jere A. Wells, county superintendent; Mrs. Walker Browne, representing the association; Miss Caroline Jeter, principal; P. D. Hopkins, Miss Kathleen Mitchell, Miss Glennie Watkins, Carl Howell, Mrs. J. F. Welch and Mrs. Sarah Redwine Brown, niece of Miss Campbell, who will perform the unveiling.

products increased during the winter of 1938-39.

DEMOCRATS ELECT MRS. MAX LAND

Women Will Hold Fund-Raising Party.

Mrs. Max Land was re-elected president of the women's division of Fulton County Democrats at a meeting held yesterday afternoon.

Serving with her will be Mrs. B. M. Boykin, first vice president; Mrs. Jere A. Wells, second vice president; Mrs. George M. Murray, third vice president; Mrs. John A. White, recording secretary; Mrs. Lucile Wing Hockenhull, assistant recording secretary, and Mrs. Carlton Binns, corresponding secretary.

After reviewing the club's work for last year, Mrs. Land announced a card party for 2:30 o'clock tomorrow afternoon in the Henry Grady hotel. Money raised will be given to the Democratic campaign fund. Committee for the party includes Mrs. A. P. Treadwell, chairman; Mrs. Land, Mrs. T. J. Ripley and Mrs. Robin Wood.

There is no evidence that human being in the Old Stone Age made any kinds of textiles, says an anthropologist.

FRANCE TO CONSTRUCT 3D AIRCRAFT CARRIER

PARIS, May 10.—(AP)—The navy ministry announced today that orders had been given for construction of the 18,000-ton aircraft carrier Painleve, to be named for the war-ime premier and war minister, Paul Painleve.

The carrier will be built at the Penhoet shipward, where a similar vessel, the Joffre, already is under construction.

The French navy now has only one aircraft carrier in service, the 22,146-ton Bearn, completed 12 years ago.

YOUR FRIENDS
TIMMS JEWELRY CO.
Are Now In Their New Location
3 NO. BROAD
At Arcade
Come to See Us

USE CLASSIFIED

★★★
HENNESSY
COGNAC BRANDY
Preferred by connoisseurs everywhere...: as liqueur and for mixing.
Also available in 4/5 Pint Flask.
Distilled and bottled at Cognac, France
JAS HENNESSY & Co Established 1765
84 PROOF
SOLE U. S. AGENTS: Schieffelin & Co.
NEW YORK CITY · IMPORTERS SINCE 1794

"Wild Life" Colorings of the Jungle Birds
REG. U.S. PAT. OFF.

You'll like the new Interwoven Socks in the brilliant colorings and soft, rich Pastel shades of the Tropical Birds..."not too wild... not too tame."
Socks illustrated $1.00 the pair and up... others 2 pairs $1.00 and 75c the pair
Interwoven
REG. U.S. PAT. OFF.
THE GREATEST NAME IN SOCKS

VISIT NEW YORK WORLD'S FAIR
SPECIAL ROUND TRIP FARE
$28.15 NEW YORK
IN COACHES
1½¢ PER MILE ON THE SEABOARD
IN SEABOARD AIR-CONDITIONED RECLINING-SEAT COACHES
COOL—CLEAN—COMFORTABLE
One Way Coach Fares from Atlanta

BALTIMORE	$10.55
BIRMINGHAM	2.55
BOSTON	20.90
MIAMI	10.40
NEW YORK	15.17
NORFOLK	9.00
PHILADELPHIA	12.92
RICHMOND	8.15
TAMPA	7.55
WASHINGTON	9.60

Similar low fares to other points.
Visit both the New York and San Francisco World's Fairs—$90 Round-trip *rail fare*—in coaches. Hotel reservations in N. Y. guaranteed—consult any Ticket Agent, or
H. E. Pleasants, A.G.P.A., 62 Luckie St., Atlanta. TEL: Walnut 2179-2180
SEABOARD RAILWAY

Davison's Basement
Remember Mother Next Sunday, May 14th

"Last-Minute Fashions at Lower Prices"

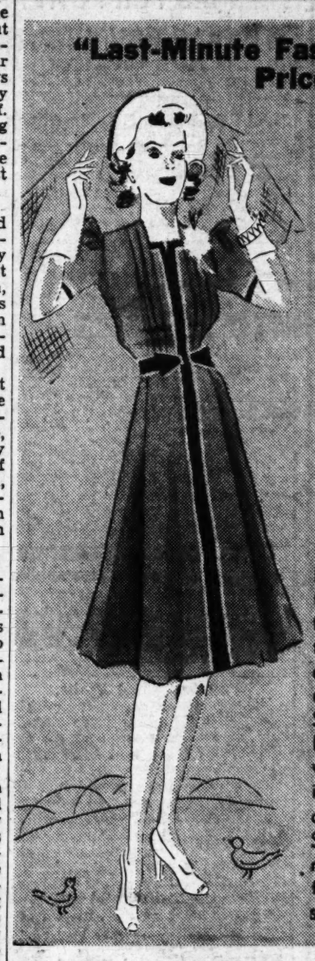

CREPES
For the Youthful Mother
3.90
There's many a mother who looks almost as youthful as her adoring son or daughter . . . She would most certainly want a dress that flattered her youthful appearance and make her the envy of every other mother next Sunday. Give her this budget-priced rayon crepe with grosgrain trim. It comes in solid navy or black or in a charming flower print. Sizes 14 to 20. Another of many Last-Minute Fashions for Mothers of all ages, in sizes 14 to 20 and 38 to 52.

Colorful Last-Minute Lingerie for Mother
BRIGHT HOUSECOATS

1.27 Slight Irregulars Of 1.98 & 2.98
Give Mother comfort and you'll be giving her something she'll treasure. Choose her housecoat from this specially priced group. Zipper or wrap-around styles in full princess length. Bright prints on white or colored cotton grounds. Regular sizes.

RAYON TAFFETA SLIPS
89c
Let Mother swish prettily along in one of these long-wearing rayon taffetas! Navy, as well as all high shades, white, tearose and floral prints. Sizes 32 to 44. Many with new snip bottoms.

RAYON UNDIES
25c
First quality! In novelty weave or mesh. Briefs, shorts, band panties, step-ins and vest. Choose the style mother will prefer in either tearose or white in regular and extra sizes.

COTTON GOWNS
59c
Handmade Porto Ricans and printed Batistes. Cool and comfy. The solution to mother's hot weather sleeping problem. Daintily trimmed, lace or embroidery. Regular and extra sizes.

SALE! 500 Boys' Famous "Sturdiboy" SPORT & POLO SHIRTS

39c
Irregulars of 59c, 79c and $1 Quality
Don't lose a minute, rush in for at least a half dozen of these bargains. Fast color, full cut and finely tailored in every detail. Shirts and blouses with sport style collars and short sleeves. Fine Pepperell fabrics in solid whites or neat fancies. Also striped basques. All sizes. Shop early!

250 BOYS' POLO SHIRTS
Irregulars of 59c to 79c
Cotton knit polo or basque styles. Solids or fancies. Plain or fancy weaves. Small, medium or large sizes. Full cut, well made
39c

When In Doubt Give
HOSE
49c Pr.
• First Quality
• Full-Fashioned
You never run the risk of disappointing when you give mother hose. Sheer, clear and ringless with reinforced wearing points. A stocking that will flatter her legs and at the same time give plenty of service. Newest shades Sizes 8½ to 10½.

HANDBAGS
59c
Simulated leathers in white patents and grains. Also, navy, black and other wanted shades. Every size, shape and style at a budget price. Nicely lined and fitted to the last detail!

COMFORT OXFORDS
To Ease the Hours Mother Spends on Her Feet
1.98
Sizes 3½ to 9
• White Kid
• Black Kid
Of course Mother doesn't have to be a nurse to appreciate shoes like these. They're snug at the heel, roomy at the toe. Built on comfortable last hard to equal in low-priced shoes and they have the quiet, low rubber heels so restful to mother's busy feet!
Mail or Phone Orders Promptly Filled!

SALE! Odds and Ends In SHOES
88c
Men's! Women's! Children's!

4 Pairs Boys' Black Oxfords, Leather Soles	Orig.	2.97
11 Pairs Men's Army Shoes, Leather Soles	Orig.	3.97
6 Pairs Children's Princess Bams, Leather Soles	Orig.	2.44
3 Pairs Growing Girls' Tap Shoes, Leather Soles	Orig.	2.39
1 Pair Nurses' White Oxfords, Leather Soles	Orig.	2.97
1 Pair Nurses' Black Oxfords, Leather Soles	Orig.	2.97
2 Pairs Infants' Brown High Tops, Leather Soles	Orig.	1.59
1 Pair Misses' Over Shoes	Orig.	1.00
1 Pair Men's Black Oxfords	Orig.	3.97
6 Pairs Men's Opera Shoes, Leather Soles	Orig.	1.98
1 Pair Men's Opera Shoes, Leather Soles	Orig.	1.79
3 Pairs Boys' Opera Shoes, Leather Soles	Orig.	1.79

Homefurnishings Clearance!

Cocktail Napkins 5c
Formerly 10c and 19c each. Only 178. Drawn work and plaid linen.

Marquisette and Chintz . . . . . 5c Yd.
Formerly 19c and 29c yard. Just 426 yards. 36" novelty marquisette and printed chintz.

HAND TOWELS 7c
Formerly 25c! Only 43! Solid color terry with colored woven borders.

BED LAMPS 10c
Formerly 1.29! Just 15! Rayon covered.

BATH TOWELS 19c
Formerly 49c! Just 26! Heavy terry. Size 22x44. Solid colors.

LINEN CLOTHS 19c
Formerly 59c to 1.89! Only 35! Drawn work fine linen lunch cloths.

LAMP SHADES 29c
Formerly 79c to 89c! Only 30! For bridge, boudoir or table lamps.

WALL MIRRORS . . . 49c
Formerly 1.29! Only 5 to sell!

LAMP SHADES 49c
Formerly 98c to 1.98! Only 11!

BRAIDED RUGS . . . 49c
Formerly 2.98! Just 7 to go! Oval shaped.

WALL MIRRORS $1
Formerly 3.98! Just 3, hurry!

Alabaster Lamps $1
Formerly 3.98! Only 5. Table lamps.

LAMP SHADES $1
Formerly 2.98! Just 10 to sell!

BLANKETS $1
Formerly 1.98 to 3.49! Only 17!

Spreads and Drapes 1.98
Formerly 3.98 and 4.98! 3 rayon taffeta spreads and 4 pair rayon brocade drapes.

STUDENT LAMPS . . 2.98
Formerly 4.98! Just 6. Student bridge lamps.

ALL MERCHANDISE SOLD AS IS

DAVISON-PAXON CO. ATLANTA affiliated with MACY'S New York

COTTON GINNERS MEET HERE MAY 19

State and National Groups Plan Sessions.

W. H. Lovett, of Dublin, president of the Georgia Cotton Ginners' Association, announced yesterday that the association's annual convention will be held at the Henry Grady hotel in Atlanta on May 19, and the National Cotton Ginners' Association will convene there on May 20.

Lovett, who is completing his third consecutive year as president of the state association, said "both conventions are expected to be most interesting, as many vital problems facing cotton men will be discussed."

Among the speakers to be heard will be John C. Thompson, of Dallas, Texas, executive secretary of the Texas Ginners' Association and vice president of the National Cotton Ginners' Association, who will speak on "The Ginner and the Association," at the May 19 session.

N. C. Williamson, of Lake Providence, La., a director of the National Cotton Council, will also speak at that session on "The National Cotton Council."

ANDREW S. JOHNSON DIES IN KNOXVILLE

Was Formerly Georgia Highway Employe.

Andrew S. Johnson, 48, former employe of the Georgia State Highway Department in Atlanta, died unexpectedly yesterday at Knoxville, Tenn., following a short illness, it was learned here yesterday.

Mr. Johnson, a native of Hartwell, was employed by the Tennessee Valley Authority.

Surviving is his wife, the former Miss Willie Taylor, of Canon, Ga.

Services will be at Knoxville today and the body will be taken to Hartwell for burial tomorrow.

FUNERAL DIRECTORS ELECT 2 ATLANTANS

Morticians To Meet Here for Convention in 1940.

Naming two Atlanta men as officers and selecting this city as the site for its 1940 convention, the Georgia Funeral Directors' Association yesterday prepared to adjourn its annual convention at Macon following a business session this morning.

William Thomas Bond, of the firm of Brandon-Bond-Condon, was elected first vice president of the association, and Carlos Hemperley, of A. C. Hemperley & Sons, East Point, was named second vice president.

Reuben S. Newsome, of Thomaston, was elected president, succeeding Lester F. Elliott, of Augusta, and H. M. Bernstein, of Athens, secretary-treasurer.

NAZI BID FOR POWER CITED AS PSYCHOSIS

Brain Experts Say Dealing With Reich as Futile as With Insane Man.

CHICAGO, May 10.—Evidence that civilized man may be committing mental suicide by overdeveloping his brain was reported today before the American Psychiatric Association.

The present generation of "jitterbugs" and swing dancers may be an indication of a slipping of the human mind just as "the great dancing epidemics of the middle ages" were the forerunners of a decadent period in human history, Dr. Paul Schilder, of New York declared.

Newest Mass Pyschosis.

In another report to the meeting of brain specialists, Dr. E. Messinger and Dr. M. K. Admur, of Coatesville, Pa., asserted Germany's bid for power and territory was the newest of history's "mass psychosis" movements.

"On surveying the outstanding dictator countries the psychiatrist sees a people who a generation ago were frustrated in their attempt to over-compensate for an innate feeling of inferiority by world conquest," they said.

Promises Cited Futile.

Failing in that effort, the people installed a "Fuehrer," the doctors said, and "accept as gospel his delusions of racism and his anthropological phantasies.

Psychiatrists are forced to conclude, Dr. Messinger said, that this movement is "the unfolding of another paranoid mass psychosis."

He asserted "remonstrances, exhortations, expostulations and the eliciting of promises" are just as futile in dealing with a "paranoid psychotic nation" as with an insane individual.

MERGER ILLEGAL, LAY GROUP INSISTS

Preservation Organization Reiterates Courts Will Set Unification Aside.

The laymen's organization for preservation of the Southern Methodist church asserted yesterday the Methodist uniting conference concluding its sessions in Kansas Cit, had been notified "its acts were illegal and the plan impossible of being carried out."

The laymen's group reiterated confidence court actions to be filed in four southern states would result in the merger being set aside.

"Southern laymen," the statement said, "as they become informed as to what unification really means, are more and more opposed to it."

The group announced its attorneys had deferred court action because it was thought wiser to have bills filed in South Carolina, Georgia, Mississippi and Tennessee, "where there exists the greatest opposition to the proposed merger, rather than in Kansas City, where were gathered the leaders of those favoring union."

"Union cannot be effective until the first general conference meets," the statement added.

LINER HAS MISHAP.

NEW YORK, May 10.—(AP)—The Holland America liner Volendam reported to the line's office today it had struck a submerged object between Nassau and Bermuda shortly before last midnight and was terminating its 13-day cruise to the West Indies and Bahamas. The ship left Hoboken, N. J., last Friday. Proceeding at reduced speed, it was expected to arrive here Friday.

TRAFFIC 'RESULTS' PRAISED BY KREML

Credits Them to Stricter Enforcement.

Tighter law enforcement is responsible for the reduction of traffic accidents in Atlanta, in the opinion of Lieutenant Frank Kreml, famous traffic expert and author of the nationally known Evanston system of traffic control.

Lieutenant Kreml paused here yesterday en route to Chattanooga. He called on Mayor Hartsfield and spent a few hours checking traffic bureau records at police headquarters. Commenting on progress made here, he said, "The police department has been putting on steam and getting results."

BRENDA STARTS HOME.

NASSAU, Bahamas, May 10.—(AP)—Miss Brenda Frazier, the widely publicized debutante, sailed aboard the steamer Lancastria last night for New York. She had visited here for several weeks.

BIG STAR'S BANNER EVENT

Brands You Know—Foods You Like!

Del Monte · Stokely · HEINZ · Libby

BIG STAR Super MARKETS

Del Monte Early Garden Asparagus No. 2 Can 17½c

Del Monte Tiny Peas 11-Oz. Can 10c
Del Monte Pealed Apricots No. 2 Can 17c
Del Monte Bartlett Pears No. 1 Can 13c

Del Monte Sliced or Halves Peaches No. 2½ Can 17c

Del Monte Country Gentleman Corn 2 No. 2 Cans 23c
Del Monte Tiny Kernel Corn 2 No. 2 Cans 23c
Del Monte Fruit Cocktail No. 2½ Can 23c

Del Monte Fruit Cocktail 2 No. 1 Cans 25c

Del Monte Crushed Pineapple 3 No. 1 Can 25c
Del Monte Crushed Pineapple No. 2 Can 15c
Del Monte Sliced Pineapple No. 2 Can 15c

Del Monte Pineapple Juice No. 2 Can 10c

Stokely's Corn on Cob 2 Cans 27c

Stokely's Tomato Catsup 8-Oz. Bot. 9c
Stokely's Chili Sauce 8-Oz. Bot. 12c
Stokely's Fruit Cocktail 2 No. 1 Cans 25c

Stokely's Golden Bantam Whole Grain Corn 12-Oz. Can 10c

Stokely's Unpeeled Apricots No. 2½ Can 17c
Stokely's Spiced Pears No. 2½ Can 21c
Stokely's Party Peas 2 No. 2 Cans 29c

Stokely's Honey Pod Peas No. 2 Can 14c

Stokely's Sweet Corn No. 2 Can 9c
Stokely's Sauer Kraut 2 No. 2 Cans 13c
Stokely's Lye Hominy No. 2½ Can 7c

Stokely's Tomato Juice 50-Oz. Can 19c

Heinz Baby Foods 2 4½-Oz. Cans 15c

Heinz Junior Foods 6½-Oz. Can 10c
Heinz Ketchup 14-Oz. Bot. 17½c
Heinz Beef Steak Sauce Bot. 23c

Heinz Boston Baked Beans 18-Oz. Can 12c

Heinz Tomato Juice 2 Med. Cans 15c
Heinz Apple Vinegar Pint Bot. 10c
Heinz Cucumber Pickles 28-Oz. Jar 19c

Heinz India Relish 2 8-Oz. Jars 27c

Heinz Dill Pickles Jumbo Jar 31c
Heinz Cooked Macaroni 17-Oz. Can 13½c
Heinz Vegetarian Beans 2 18-Oz. Cans 21c

Heinz Assorted Soups Except 3 Kinds 2 Med. Cans 25c

Libby's Home Style Pickles Pint Jar 14c

Libby's Catsup 14-Oz. Bot. 15c
Libby's Dill Pickles 22-Oz. Jar 15c
Libby's Fruit Cocktail No. 1 Can 12½c

Libby's Dessert Halves Peaches No. 2½ Can 17c

Libby's Bartlett Pears No. 2½ Can 19c
Libby's Crushed Pineapple 14-Oz. Can 10c
Libby's Chili Con Carne No. 1 Can 9c

Libby's Potted Meat 3 No. ¾ Cans 10c

Libby's Shoe String Beets 2 No. 2 Cans 19c
Libby's Breakfast Apricots No. 2 Can 13½c
Libby's Mam. White Asparagus Pic. Can 17c

Libby's Corned or Roast Beef No. 1 Can 17c

Grade "A" Fresh Shipped Eggs Doz. 19c

Domino Sugar 5-Lb. Paper 24c
Domino Sugar 10-Lb. Paper 47c
Silverleaf Pure Lard 4-Lb. Ctn. 35c

Salad Bowl and Pint Can Wesson Oil Both For 98c

Meadow Gold Butter Lb. 26c
Land o' Lakes Butter Lb. 29c
Land o' Lakes Cheese Lb. 16c

Family Loaf Milk Bread 2 Loaves 17c

Guest Ivory Soap Bar 4c
Lux Flakes Small Pkg. 9c
Shortening Spry 1-Lb. Can 19c

Ballard's Obelisk Flour 5-Lb. Ctn. 25c · 12-Lb. Bag 53c

Big Star MEATS

Heavy Branded Aged Beef Steaks Loin or Round Lb. 25c

Cudahy Fancy Prime Rib Roast Rolled Lb. 29c
Cudahy Fancy Standing Rib Roast Lb. 25c
Cudahy Fancy Beef Roast Chuck Lb. 18c
Cudahy Fancy Beef Roast Pot Lb. 15c

Veal Round Cutlets Fancy Lb. 35c
Veal Chuck Roast Fancy Lb. 17c
Veal Roast Boned and Rolled Lb. 25c
Pork Roast Picnic Style Lb. 11c
Picnics Tendered—3 Lbs. and Up Lb. 15c
Sausage Armour Star or Swift's Brookfield Lb. 23c
Bacon Black Hawk or Star Lb. 27c
Dexter Sliced Bacon Lb. 23c
Sliced Bacon Good Quality Rindless Lb. 17c
Pan Trout Fresh Virginia Lb. 10c
Speckled Trout Fancy Fresh Lb. 17c

Sunshine Tuna Fish No. ½ Can 11c

Grapefruit Juice Life Guard No. 2 Can 5c
Home Brand Margarine Lb. 10c
Silver Label Coffee Double Fresh Lb. 14c
Gold Label Coffee Double Fresh Lb. 17c

FRUITS and VEGETABLES

Snap Beans Georgia Tender Green 2 Lbs. 7c

Small Yellow Squash 2 Lbs. 5c
Fresh Crisp Iceberg Lettuce Head 6c
New Yellow Onions 3 Lbs. 12c

Sweet Juicy Valencia Oranges 2 Doz. 29c
Large Sunkist Lemons 2 Doz. 25c
York (Finest Bakers) Apples 3 Lbs. 15c

New Red Potatoes Small 5 Lbs. 7c
Grapefruit Large, Juicy 3 for 10c

HEADache? NERVEStense?

NERVES FEEL FRAYED LIKE THIS →

● When your head aches, when your nerves feel as if about to snap, use Capudine. It not only relieves pain gently and quickly, but soothes tense nerves. Capudine's quick action is due to its being liquid—its ingredients are already dissolved, all ready to work.

CAPUDINE

THESE MEN KNOW HOW TO END YOUR SCALP TROUBLES

THOMAS Experts *know* that 14 local scalp conditions cause 90% of all baldness. They *know* how to recognize and overcome these local causes of hair-loss. They *know* how to effectively treat the three types of dandruff; how to rid your scalp of the causes of intense itching; and how to help promote normal hair growth on thin and bald spots.

Why continue, then to worry and waste your hair experimenting with "cure-alls?" Consult a Thomas expert today. See for yourself how The Thomas' twenty years of experience in treating a quarter-million persons has endowed Thomas experts with unmatchable skill and ability in solving your particular scalp problem. Learn how Thomas treatment ends dandruff and promotes normal hair growth. No charge is ever made for a complete scalp examination. Come in today.

THE THOMAS'

CITIZENS & SOUTHERN NATIONAL BANK BLDG
(35 BROAD STREET, N. W.)
Hours—10 A. M. to 8:30 P. M. Saturday to 7 P. M.
Write for Free Booklet on "How to Retain or Regain Your Hair"

F. & W. GRAND and SILVERS

WHITEHALL—HUNTER—BROAD
117 WHITEHALL

TWO STORES---4 DAYS THURS., FRI., SAT., MON.

ARGO STARCH 3c
NO. 2 CAN GRAPEFRUIT JUICE 5c
CORNED BEEF 12-Oz. Can 15c
ARMOUR'S STAR ROAST BEEF 16c
BLUE STAR 8-Oz. MAYONNAISE 10c
SLICED BACON Lb. 15c
TISSUE 2½c
¼-Lb. BUDGET TETLEY'S TEA 15c
WESSON OIL Qt. 37c Pt. 19c
LUZIANNE COFFEE 23c 3-Lb. Can 67c
1 Lb. OYSTER CRACKERS OR 8-Oz. CORN FLAKES 4½c
RINSO OR OXYDOL 7½c
STREAK O'LEAN Branded Oxfords Lb. 10c
JEWEL or SCOCO 1-Lb. 9½c 4 Lbs. 35c
OLEO Lb. 10c
Qt. Jar SALAD DRESSING 15c
LIFEBUOY SOAP 5½c
Light House CLEANSER 4 for 11c
SUGAR Cloth Bags 5 Lbs. 25c 10 10 Lbs. 49c
MILK 2 Small or 1 Tall (Limited) 5c

ARNALL TO DELAY LEGALITY OPINION ON JAMES OUSTER

Labor Bureau Official Appeals to Governor for Reinstatement as Huiet Abolishes Post.

Attorney General Ellis Arnall said yesterday it would be several days before he would be ready to hand down an opinion on the legality of the abolition of the office of executive director of the Unemployment Bureau of the Labor Department.

The director's post was held by Lem P. James and the abolition order was issued by Commissioner Ben T. Huiet. James applied to Governor Rivers for reinstatement of his office and the Governor has referred the matter to the attorney general.

To Make Study.

"It is a lengthy law and I am going to study it thoroughly before I render an opinion," Attorney General Arnall said. "It may not be ready before next week."

Amendments to the Georgia unemployment compensation act designed to reduce employer contributions or taxes, will be recommended to the legislature at the earliest possible date, if such reduction appears feasible, Commissioner of Labor Ben T. Huiet said yesterday.

The only material reduction possible under the act, he stated, would be application of merit rating for employers based on their employment record or labor turnover, and 1941 is the earliest he can recommend its adoption.

Employer Ratings.

The law provides investigation and study of operations of the act upon the basis of contributions and benefit experience for three years. Huiet said an advisory committee will soon begin a study with the intention of submitting their rating recommendations to the bureau of unemployment compensation.

Under Title 9 of the Social Security act, employers of eight or more workers, generally in commerce and industry, are required to pay an excise tax of 3 per cent on their total annual payroll to the federal government.

State Levies.

The Georgia act levies contributions at 2.7 per cent which may be credited in entirety against the federal levy. The contributions are pooled in a benefit trust fund and must be used exclusively for the payment of benefits. Administrative expenses are paid by the government.

Jobs were found for 546 unemployed workers 40 years of age and over by the state employment service last week, Huiet announced. There were 1,822 placements during the week.

LEGION LAYS PLANS FOR STATE MEETING

10,000 Georgia Veterans Expected Here June 20 for Three Days.

Legionnaires of the fifth district yesterday settled down to the serious work of planning entertainment and a program for the 10,000 Georgia World War Veterans expected to attend the annual state American Legion convention here June 20, 21 and 22.

Convention headquarters were opened yesterday in Room 511, Henry Grady hotel, State Commander Logan H. Kelley, of Buford, announced.

Commanders of the various Legion posts in the fifth district comprise personnel of the arrangement committees and a preliminary convention conference will be held by committee chairmen Sunday in Macon when reports will be made to the state commander.

Special attractions at the state convention will include a gala downtown parade, a drum and bugle competition and a military ball to be held in the municipal auditorium.

Georgia leads the nation, as of May 1, in total early enrollment for this year. On May 10 there were 14,100 Georgia legionnaires enrolled, which is 2,500 more than those registered last year. This increased membership won for the Georgia division the right to second place in the national convention parade in Chicago in September. Mississippi won first place.

CAT CLUB TO OFFER MAGIC SHOW JUNE 7

A magic show presented by J. H. Smith will be sponsored June 7 at the Bass Junior High school by members of the Cotton States Cat Club. Proceeds will be used for the kitten show to be held by the club June 10.

Mrs. Foster Prather is president of the club and Mrs. Gerald Swarthout is general chairman for the magic show. Tickets may be obtained by calling Hemlock 3214-R.

DOCTOR'S FORMULA
GREAT SUCCESS FOR UGLY SURFACE
SKIN TROUBLES
PRAISED FROM COAST TO COAST!

Never mind if you've tried a lot of ordinary remedies for unsightly surface pimples and blemishes without success. Here's a tested and proven doctor's formula—powerfully soothing, *concentrated* Liquid Zemo—which MUST quickly relieve itching soreness and start right in to help nature promote FAST healing or money back. 30 years continuous success in helping relieve annoying skin irritations. Let its 10 different marvelously effective ingredients help YOUR skin. 35c, 60c, $1. Any drugstore.

HIGH'S *Mother's Day* GIFTS

Remember the one who never forgets!... Mother's Day Is Sunday, May 14th

Crisp Organdy Neckwear
To Make Mother Prettier!

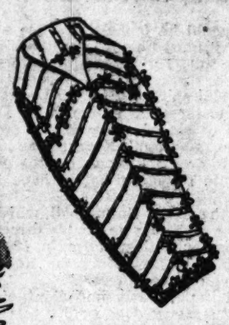

$1.00

Frilly or tailored . . . but all dainty enough for the most deserving Mother! Round and V neck styles. White, blue, pink, chartreuse.

HIGH'S STREET FLOOR

Linen Handkerchiefs
For Mother's Day Giving!

25c - 50c

White linen 'kerchiefs with wide lace borders! Other elaborate with embroidery, applique and mosaic designs. Tatting trimmed hankies, too! And "Mother" embroidered 'kerchiefs!

HIGH'S STREET FLOOR

For Apt-to-Be-Practical Mothers!

Calf Handbags

$2.98

Handle Styles
Zipper Types
Envelope Models
Swagger Bags

The bag Mother will use all year 'round . . . and love you for it! Supple calfskins, fashioned in bags of distinction. Carefully detailed! In black and navy.

HIGH'S STREET FLOOR

New Fabric Gloves

Budget priced! And gift-worthy, too! Plain and novelty slipons in suede fabric, rayon, mesh and crocheted fabrics. White, black, navy, pastels..... **59c**

HIGH'S STREET FLOOR

'Talk of the Town' Sale!

New Dresses

- CHIFFONS, cool and sheer
- ALPACA CREPES for summer
- TRIPLE SHEERS, new styles
- ALLOVER LACES for flattery
- FILMY NETS for daintiness
- PRINTS bright and gay
- PASTELS, BLACK, NAVY, WHITE

$6.90 ALL SIZES

An annual EVENT at High's! One that's talked of and planned for weeks ahead of time! The very frocks you've asked for, the styles you know are new and fashion-right! Sports, tailored and dressy frocks . . . for every occasion the summer through! ALL SIZES: 9 to 15, 12 to 20, 18½ to 26½, 38 to 50. Select yours today! Select one for Mother to wear on Her Day!

HIGH'S SECOND FLOOR OF FASHION

One of the world's most fascinating perfumes

Indiscret

By Lucien LeLong
For Charming Mothers!

The Mother's Day gift of gaiety and distinction! Mother will be flattered by your tender thoughtfulness . . . with your gift of sophistication . . . parfum Indiscret!

Priced from $2.50 Up

HIGH'S STREET FLOOR

For "Fresh-as-a-Daisy" Looking Mothers!

Washable Sheer Frocks

- FLORAL PRINTS
- MONOTONE PRINTS
- COTTON SHANTUNGS
- LAWNS, VOILES
- BROADCLOTHS

$1.98

A Brilliant Mother's Day Gift Dress Collection! Fashions to intrigue YOU!

The very dresses Mother would choose for herself! **Young** fashions to capture **your** interest, too! Smart tailored and feminine frocks, with the lingerie accents and details discriminating Mothers look for! Sizes 16-20, 38-44, 46-52!

Buy Mother's Gift Frock TODAY while the collection is fresh . . . at its peak!

HIGH'S THIRD FLOOR

This Week-End Only! Reg. $7.95 "Talk of the Town"

Evening Dresses

Sweet and lovely . . . you'll be in formal frocks of beguiling nets, chiffon, and marquisette! Young styles to make you look as happy as you feel . . . to enthrone you further in *his* heart! Heaven-can't-wait colors: peach, blue, aqua, pink and all white. All sizes.

$6.90

HIGH'S SECOND FLOOR OF FASHION

Washable, Crown Tested

French Crepe Prints

Exhilarating variety! Florals, stripes, monotone prints on grounds of lilac, lime, navy, dusty rose, romance, white! 39 inches wide!

48c YD.

Reg. 39c Hulaspun Prints

Spun rayon and flax fabric, cool, washable, vibrant! Monotone and floral prints..... **29c YD.**

FABRICS—HIGH'S STREET FLOOR

Lovely Lingerie for Lovely Mothers!

Wonder Panel Slips

Silk crepe slips in four-gore bias styles, with 100% shadow-proof woven panel! Alencon lace trim. White, tearose. 31½ to 37½; 34 to 44. Short and regular lengths!

$1.98

HIGH'S THIRD FLOOR

Rayon Undies

Briefs, panties and stepins, of satin stripe and novelty weave rayon. Lacy and tailored. White, tearose. Sizes 4 to 7..... **59c**

HIGH'S STREET FLOOR

For Mother's Day!
Ringless Chiffon

Silk Hose

59 PAIR

2 PAIRS $1.10

Practical Mothers, frivolous Mothers, all Mothers will be flattered with your gift of exquisite 3-thread chiffon hose with lace tops! Heel-within-heel construction! All sizes. Lovely colors!

Titian Glow
Golden Dawn
Animation
Charmant

HIGH'S STREET FLOOR

Give Mother a Gift For Her Home!

$4.98 21-Pc.

Coffee Set

$2.98

Real savings on a real china after-dinner coffee set for Mother on Her Day, May 14th! Hand-painted, gold decorated coffee pot, covered sugar, creamer and eight demi-tasse cups and saucers.

CHINA—HIGH'S FOURTH FLOOR

Reg. $3.95 Bedspreads

Brocaded Repp! 90x108 Inches!

$1.98

White, Copen, Rose, Nile, Brown, Gold, Orchid and Cedar!

Half price! Mother will appreciate your buying and savings skill . . . as well as the gift of this handsome spread! Buy for yourself, too!

LINENS—HIGH'S STREET FLOOR

HIGH'S HELPS BETTER LIVING — GIVES MORE FOR YOUR MONEY

THE CONSTITUTION

CLARK HOWELL, Editor and Publisher — H. H. TROTTI, V.-Pres. and Bus. Manager.
RALPH McGILL, Executive Editor — RALPH T. JONES, Associate Editor

Entered at the Post Office at Atlanta as second-class mail matter.

Telephone WAlnut 6565.

SUBSCRIPTION RATES

By Carrier or Mail

	1 Wk.	1 Mo.	3 Mo.	6 Mo.	1 Yr.
Daily and Sunday	25c	$1.10	$3.25	$6.50	$12.00
Daily only	20c	90c	2.50	5.00	9.50

Single Copies—Daily 5c, Sunday 10c

BY MAIL ONLY

	1 Wk.	1 Mo.	3 Mo.	6 Mo.	1 Yr.
Sunday only	10c	45c	$1.25	$2.50	$5.00

Mail rates for R. F. D. and small or non-dealer towns for 1st, 2d and 3d postal zones only, on application.

KELLY-SMITH COMPANY, national representatives, New York, Chicago, Detroit, Boston, Philadelphia, Atlanta.

THE CONSTITUTION is on sale in New York City by 8 p. m. the day after issue. It can be had: Hotaling's News Stand, Broadway and Forty-third Street (Times Building corner). Request a copy of The Constitution to be delivered to your room each day when you register at a New York hotel.

The Constitution is not responsible for advance payments to out-of-town local carriers, dealers or agents. Receipts given for subscription payments not in accordance with published rates are not authorized; also not responsible for subscription payments until received at office of publication.

Member of the Associated Press.
The Associated Press is exclusively entitled to use for publication all news dispatches credited to it or not otherwise credited to this paper and also the local news published herein.

ATLANTA, GA., MAY 11, 1939.

Cotton Export Subsidy

The problems of cotton are so varied and complicated that it is to be doubted if there lives the man who comprehensively understands them all. Add to this the fact that it is a matter of practical impossibility to find any so-called expert whose views are not open to bias suspicion, and it is little wonder that congress flounders around in a succession of futile attempts to find a panacea.

The latest proposal, to grant an export subsidy of 2 cents per pound, with the announced purpose of revitalizing exports and thus relieving the burden of "carry-over" on the domestic market, seems to be, however, among the more unwise remedial endeavors.

For it should be plain that payment of a 2 cents a pound subsidy to cotton exporters, can result only in providing the foreign textile manufacturer with cheaper cotton than his American competitor can buy. The 2 cents a pound payments will not go to the cotton farmer, but by the simple process of market balancings, will inevitably make American cotton sold abroad just that much cheaper. Already, in anticipation of possible enactment of this scheme by the United States congress, Liverpool cotton quotations are dropping further than normal below those of the United States cotton exchanges.

The foreign manufacturer already enjoys the advantage of lower cost labor and, if he gets this added advantage in the price of his raw material, it can easily be imagined what will happen to the American textile markets, where foreign made goods must compete with the products of our own mills.

Then, probably, there will be demands for an increased tariff against foreign textiles, once again building up that complication of charges and subsidies and offsets which is, actually, responsible for much of cotton's woes today.

It all goes back to the basic injustice, that the cotton farmer must sell on an unprotected, world market, and buy on a tariff protected market at home.

The keenest minds in the country have attempted, in vain, to adequately improve the situation of the cotton farmer. There can be, therefore, no proper attempt to point such a way here.

But, from any angle, it seems self-evident that the American cotton interests, from producers to consumers, can expect no benefit out of a scheme to use American money to bribe foreign purchasers to buy more of our products. It just doesn't make sound logic.

"Heart Balm"

For many years it has been generally known that the awards by courts or juries of so-called "heart balm" damages to women who sued men for breach of promise, constitute, in many instances, nothing more nor less than legalized blackmail.

It is, therefore, exceptionally interesting to discover, by means of a recent survey poll conducted by the Ladies Home Journal, that a majority of American women are opposed to such payments, by either men or women. It should be noted that there have been cases where wealthy women have been compelled to pay "heart balm" to men who claimed they had been jilted.

Sixty per cent of the women questioned in the poll do not believe women should be able to sue for breach of promise and three-fourths said wealthy women should never have to pay men for breach of promise.

On a somewhat parallel question, whether men should have to pay alimony to their divorced wives, two-thirds of the women questioned believe that women without children and less than 30 years of age should not get alimony.

The practice of sending men to jail for non-payment of alimony was approved by 57 per cent of the women, but only on condition that the man in the case is able to pay the alimony, but refuses.

The survey, however, seems to have missed one important problem. That is the jailing of alimony delinquents regardless of ability to pay. It is one of the most cruel anomalies of modern American life, that men are not infrequently held in jail for non-payment of alimony, although loss of jobs or income was the sole cause of the lapse and although they can never hope to acquire the needed money while they are held behind bars.

It is the same practice as that in England, centuries ago, when people were tossed into jail, there to rot their lives away, for non-payment of debt. The Debtors' Prison of old London was a medieval disgrace. Alimony Row in many American jails is a parallel institution of modern times.

With No Reverse

One of the most competent of observers of the European scene has described the Nazi machine, with Hitler driving, as a car with only a high speed forward and no reverse, travelling a narrow and dangerous road. If Hitler takes a wrong turn and heads toward the precipice he cannot back up and he dare not stop, lest the machine might not start again in high.

This is a picturesque and succinct analysis of the predicament in which Hitler finds himself. He called into being a force which is rapidly getting out of his control, yet he cannot halt it nor deflect it away from the tragic end which looms. He can only go along, resigned to fate or, perhaps, blind to the disaster which must, in the final story, come.

Therein lies the greatest danger to the world today. For, desperate and seeking any means to advance his own prestige, Hitler may turn to war as the only road to salvation of the Nazi idea.

On the other hand, the best European minds say the chances are against war in Europe this year, though they do expect a constant state of uncertainty, an almost constant series of "crises." For on such does the Nazi theory feed itself. It is the theory of force or the threat of force. So far, at least, it seems to have justified the faith of its followers.

Yet, in calm analysis, the rising tide of German dominance can only be laid at the door of the nations aligned upon the other side. Their treatment of the conquered Germany, at Versailles and since, proves that despite the gloss of outer civilization, it is really potential war force which dictates the policies of all the European powers. For they treated Germany as a vassal land until, under Hitler's leadership, the Germans regained their strength as a fighting nation. Then it was the threat of that strength which forced concessions to the once humbled German nation.

Hitler was right when he said that no nation without strength of arms to back its demands ever gained a hearing at a conference.

All this is true, yet the inevitable death of Nazism is foreshadowed. For no idea which insults the freedom of mankind, as does this propagandized, regimented enslavement of entire peoples, can ultimately survive. The laws of nature doom it to death and the laws of God decree that it must be forgotten.

That Afternoon Off

Not so many years ago an afternoon off each week, in any business, was a luxury to be indulged in only by the boss. Gradually, however, businessmen saw the wisdom of letting certain employes off on Saturday afternoons, realizing from their own experience the value of getting away from the daily grind if only for a few hours. The practice has now become almost universal.

Naturally there were many people, such as workers in retail establishments who, because of the large volume of business customarily done on Saturdays, were not permitted to participate in the luxury of a half-day off. And it always seemed impracticable to permit clerks to leave the stores during midweek for fear of discouraging prospective business.

A year or two ago, however, this theory was given a severe jolt in Atlanta. All food stores began closing at 1 o'clock on Wednesdays. After all, it was argued, people could purchase their food supplies before 1 o'clock, or the day previous if necessary, without a great deal of inconvenience. The food stores have been closed ever since on Wednesdays. The people are accustomed to it. The food store workers, like the office workers, now get their weekly afternoon off.

But there still remain thousands of workers in other retail stores who work six full days each week. It is now felt, in the light of the food store experience, that these employes could be given Wednesday afternoon off, during the summer months, without working a hardship upon or adversely effecting business in any way. Many of the store operators, themselves, feel this way about it. Many are letting their employes off.

It is now a generally accepted fact that the employe who gets the proper amount of recreation and relaxation is a better employe as a result of it. An afternoon off each week during the summer would contribute much to this end.

Robert Ley, leader of the Nazi labor front, exhorts his countrymen to lead a "more joyous life." You'd better, boys, or Goebbels will print more jokes.

The annual problem is on us of what to do with the saved daylight. Happily there is no lack this year of municipal scandals to let it into.

Jack Roper, survivor of the last Louis fight, has been reluctant since to discuss the matter. All Jack knows is what he read in the papers.

A savant predicts that future populations will be living underground, and if they don't join up with the United Mine Workers, John Lewis will be furious.

Editorial of the Day

LEARNING HIS LESSON.

(From the Montgomery (Ala.) Journal).

At last the farmer of the northwest is learning that he has a direct personal interest in cotton. He has been accustomed to think the cotton fields were too far away to affect him; that the plantations of the south were in another world too remote to interfere with his life; that the weal or woe of the cotton chopper was a matter of indifference to him. But crop restriction laws have presented a new picture. It is well illustrated in the case of the cattle and dairy industries.

Naturally, the south especially, has been utilizing the acres taken out of cotton and converted to pasture for expanding its dairy and livestock industry, and the more cattle produced in the south, the more restricted becomes the market of northern dairymen.

Unfortunately it requires a dent on the pocketbook to arouse the average American to a condition. Cattle raising and dairying in the south are going to make a tremendous change in the economy of the whole north and west. Restriction of cotton is pushing the south into the new industry whether it wants to go or not. Some day the Idaho farmer will see that it is not good business to buy a tariff-free jute bag in which to sack his potatoes, instead of buying a bag made of cotton.

THE CAPITAL PARADE

By JOSEPH ALSOP AND ROBERT KINTNER.

STRAW IN THE WIND WASHINGTON, May 10.—As a trivial but entertaining sign of the changeableness of this world, it's worth noting that "Sell-'Em Ben" Smith is reported to have climbed aboard the bandwagon of Thomas E. Dewey. The celebrated stock exchange speculator and reformed bear is a nice addition to the group on any bandwagon, seeing that he always brings his check book along.

If the report is correct, moreover, New York's aspiring young gang-buster has a right to take heart and hope for the best. After all, "Sell-'Em Ben" was one of the tiny but far-sighted band of Wall Streeters who leaped on the Roosevelt bandwagon back in 1932. Indeed, it was only a few months ago that he journeyed to Washington with the satrap of the Bronx, Edward J. Flynn, seeking to be made ambassador to the Soviet Union with the help of Flynn and Providence.

After listening to Flynn's pleas, the President turned Smith down, but "Sell-'Em Ben" is not the sort to desert a winner over a minor disappointment. If he is for Dewey now, he is for him because he thinks that Dewey looks like a winner and Roosevelt doesn't. And besides any checks "Sell-'Em Ben" may write, it is understood there is plenty more wise money going Dewey's way. His campaign will surely be well-heeled.

THE POLL It would be foolish to argue with the wise money, and it must be admitted there are strong arguments on the wise money's side. The first is the unfortunate showing made by Senator Robert A. Taft, Dewey's strongest Republican rival, in his speech at the Gridiron dinner a few weeks ago. As the speech was unreported, its badness has no doubt been magnified by rumor, just as the badness of passages expurgated from a book is always magnified by the imagination. Nevertheless, Senator Taft's Gridiron speech and his strange attack on the President for "ballyhooing" the desperate foreign situation have both greatly assisted Dewey.

Second, there is the recent Gallup poll, which shows Dewey leading the President by a 55-45 vote on the direct question, "If President Roosevelt runs for a third term in 1940 on the Democratic ticket against Thomas E. Dewey on the Republican ticket, which one do you think you would prefer?"

The Gallup poll is peculiarly important, since it had a definite place in the Dewey strategy even before this latest triumph. Back when the poll merely showed Dewey well out ahead of other contestants, one of his managers visited Washington and talked to several leading politicians here. The manager's story was that Dewey did not plan any delegate-hunting, public speaking or other normal activities of a candidate. He said that Dewey figured what the Republican party wanted was a man who could win, and was ready to rely on the polls to convince the party he was the man. The recent poll has not only given Dewey a tremendous leg-up in his own party, it has also scared the liver and lights out of the New Dealers, weakening the New Deal faith that the President, with his long experience, great following and vast prestige, could easily beat the young district attorney, Dewey.

GANG-BUSTER Of course, the fact remains that Dewey is only district attorney of New York county, and must continue in that post until he wins or loses the Republican nomination. Highly-placed Democrats rather hopefully say that, no matter how bright Dewey's current prospects may be, he cannot keep his place in the public eye. The Dewey men answer this argument by predicting that, before long, Dewey will break at least two more cases almost as senational as that against James J. Hines. And they recall that, as Hines was the New Deal's chief patronage dispenser in New York city, the Hines case alone will give Dewey splendid opportunities to use his talent as a gang-busting radio speaker.

Meanwhile, the Dewey views on all public questions remain every bit as mysterious as they have always been. Gang-busting was the theme of his gubernatorial campaign. His strategy of keeping quiet except when gang-busting promises no immediate revelation of his opinions. In the end, he will have to speak out. As he is an extremely shrewd and able man, he will probably speak out intelligently. But it is to be hoped that the speaking-out time will come pretty soon.

SILHOUETTES

By RALPH T. JONES.

Screaming sirens of alarm,
Fire trucks racing by,
Pulses leap from wonted calm,
Flames against the sky.

Propaganda Both Ways.

I went to see that motion picture about which there has been so much comment, "Confessions of a Nazi Spy." It turned out to be a well-made motion picture but, after all, just a picture.

The story, of course, is based upon the arrests and convictions, not so long ago, of four undercover agents for the German government, operating as spies in this country. You remember the news reports on the case. The picture, in so far as memory of those news stories goes, follows the broad outlines of the case rather closely. It may, of course, be true to fact in the details, too, but there is no way for the average man to know this.

It is well directed and well acted, with especially good performances by Paul Lukas and Edward G. Robinson.

It is a story with powerful punch and a real plot, with excellently portrayed characters. Its purpose is—emphatically it has a purpose—to inform Americans of the active espionage and propaganda work carried on in this country by the Nazis. We have plenty of factual evidence that this kind of thing is going on. In the bunds and in many camouflaged organizations which, hiding behind high-sounding titles of "Americanism" are really working like termites to undermine the principles of democracy and substitute Naziism.

But, after all, isn't such a picture itself subject to the label of propaganda?

The Weapon Of Dictators.

The weapons of dictatorship in this modern age are, first, propaganda to sow dissension in the country attacked and, second, force or the threat of force to complete the disruption that propaganda started.

They are powerful and, as has been proven in Europe, effective weapons. But it seems the only way to combat them by the democries is through the use of the same weapons, on the other side. And "Confessions of a Nazi Spy" is unquestionably propaganda. On our side, of course, and potentially very effective. But propaganda nevertheless.

Therefore it seems to me that Americans should guard against falling victims of their own weapons.

Grant that "Confessions of a Nazi Spy" is true. Well and good. It carries a warning we all can well heed. But I hope it is not the forerunner of a flood of screen efforts to arouse emotions in this country and tempt us into wild enthusiasm on an issue that is, after all, not ours.

For the screen rarely appeals to the intelligence. Its effects are achieved through emotionalism. It reaches, primarily, the people who are most susceptible to hysteria.

And it would be tragic if, despite the horrors and the disgusts of the Nazi idea, this nation should be so stirred with hatred for any other nation, even the Nazis, that emotionalism should get out of control.

We Need To Be Calm.

America needs today, more than anything else, calmness of public opinion. It is a time for judicial, unbiased thinking. To allow ourselves to become so stirred that we would condone participation in war, would be to play into the hands of the dictators. For, in war times, even our own democracy would be shelved—let us hope temporarily only—for a form of totalitarian government. It is essential to modern conflict.

I don't think there is any danger of the Nazi propaganda, even though it floods this nation, making much of an impression upon 98 per cent of the people. They are too staunch in their loyalty to democracy. And I don't think there is any harm in seeing "Confessions of a Nazi Spy." Probably it will be good for us all.

But I do see a possible future danger if we are to meet enemy propaganda with a lot of emotion-stirring propaganda of our own. In short, propaganda is something disagreeable and awfully dangerous, to those who use it as well as those against whom it is directed.

And we must guard against falling victims to our own propaganda. We must not overdo it.

Twenty-Five Years Ago Today.

From the news columns of Monday, May 11, 1914:

"With braying bands, often playing 'Dixie,' and arrayed in garments bold, the advance guard of the Shriners swooped down upon Atlanta Sunday."

And Fifty Years Ago.

From the news columns of Saturday, May 11, 1889:

"'Weiner Wurst' is now selling ice, and one of his regular customers is a well-known banker residing on Peachtree street."

Walking Tours.

Scotland's railways advertise and arrange walking tours known as "Out by Rail-Hike Across Country-Return by Rail." Very cheap day return tickets make the tours ideal for those whose legs are in better condition than their pocketbook. The return need not be from the same point or by the same railway.

Constitution Quiz

Can you answer seven of these test questions? Turn to want ad pages for the answers.

1. Name the city situated on the last of the chain of Florida Keys.
2. Who commanded the Union army at the Battle of Gettysburg?
3. On which continent are gorillas native?
4. Which birthday did Adolf Hitler recently celebrate?
5. Where is Alcatraz Island penitentiary?
6. What is the correct pronunciation of the word cryptogamous?
7. What large observatory is located on Mount Hamilton, Cal.?
8. What is the name for female parent bears?
9. On what river is Norris dam located?
10. In which peninsula is Greece?

FAIR ENOUGH

By WESTBROOK PEGLER.

To Decline Invitation LOUISVILLE, Ky., May 10.—The Associated Press reports from Tallahassee that I have been subpoenaed by the Florida legislature to discuss the probability of Al Capone's return to Miami on his release from prison and the activities, meanwhile, of some of his old Chicago and Cicero colleagues in that happy land. This invitation has not been received to date and would be declined, anyway. The first phase of the subject is speculative, and the rest of it can be covered better by examination of Florida politicians, police, editors and race track operators and racketeers who are on the ground.

For a beginning the legislature need not go outside its own membership for witnesses, because Senator Ernest Graham, who is running the customary post-season crime-must-go-campaign, charges that many of his fellow-members have accepted graft from the horse and gambling promoters either in outright cash bribes or in the form of race track patronage—which is to say, jobs for themselves, their kin and their constituents. Armed though he is with authority to examine books, records and correspondence, the senator has merely puttered, and the record of his investigation reads like that of a sewing circle.

For one reason, he is a farmer, not a lawyer, and another reason could be the fact—which he admits—that he himself put in for his regular share of the race track jobs on behalf of his constituents.

Florida Is Different In most states a general charge of corruption by one member of the legislature against others would be a serious matter, but Florida is different. The so-called small counties which run the state regard the Miami pleasure county as a sort of foreign settlement or de luxe slum. They derive big revenues for the mutuel business, and if hoodlums move in that is a local Miami headache.

be shown that backwoods or upstate statesmen chiseled private profit from the sinful pleasures of this alien spot public opinion would be likely to admire rather than deplore.

The racing business, with its gambling ramifications extending out over the country, seems to be heading up to a general delousing. The Department of Justice and the Treasury have taken an interest in the system by which bets are booked in every city and town of any size at all and by which, also, the odds are regulated at the track by the application of money pressure on the mutuel machines. A sucker placing a bet with the subagent in the saloon or cigar store in Saugerties finds that part of his own money is dumped into the machines at the track to shorten the profit should he win

Governing Government Racing is a gambling operation involving about a quarter of a billion dollars a year in the mutuels, aside from the poolrooms and books, and occupies the status of a licensed vice. It enjoys the prestige of some first-class individual reputations, but is naturally full of guile, and the hoodlum racketeer often is described in print as a soprtsman by reporters who know better.

In Florida the racing lobby operates as openly as any other lobby in the legislature, and recently this licensed vice threatened to fold up, thus depriving the state of $2,000,000 a year in taxes if the legislature had the temerity to tamper with its privileges. From this, it will be seen that a racket has grown so big and bold that it now presumes to govern the government of the state.

GOOD MORNING

By LOUIE D. NEWTON.

FRAGRANCE.

Just back from the annual Atlanta Rose Show, thinking of the beauty and the fragrance of that outspread picture of loveliness, I somehow find myself linking the memory of these roses with the forthcoming Mother's Day. Perhaps one of the reasons for this train of thought was the impression that came when we stood before the first-prize tray exhibit—a marvelous creation by the Rosemary Club—an antique tray, with an old, old Bible opened to John 3:16, an old, old pair of eyeglasses folded across the open Bible, a full blown moss rose in a tiny antique bowl, a cup and saucer of charming old pattern, a dish of raspberries, an exquisite napkin of needlework—a perfect picture for mother!

On and on we strolled from table to table, looking at blue ribbons and red ribbons and gold ribbons—at new roses and old roses—climbing roses and bush roses—all the roses of all the colors. And the great banquet hall of the hotel in which the show was arranged filled with a fragrance that will linger for many a happy day of memory. We looked at the proud and glorious Crimson Glory, awarded the first place for the show, and near it the magnificent Condessa de Sastago, awarded the second award as the finest rose of the show.

But somehow that tray lingers in my heart as the finest symbol of the rose show of 1939. I can't get away from it—I don't want to get away from it. What is it saying—this quiet, gentle picture—what is it saying? It speaks to me of mother—

The heart of the rose—her beauty,
The color—her beauty rare,
The fragrance—her lasting sweetness,
Thorns—warnings given with care.

Mother's love like the petals unfolding,
Make a rose fragrant and fair,
A flower in God's Garden of beauty,
Revealing His love everywhere.

Mother's Day! Roses! Fragrance! Gratitude too deep for words takes hold upon my heart, as it will take hold upon the heart of the nation these hours as we come on softly towards Mother's Day.

ONE WORD MORE

By RALPH McGILL.

THAT $200,000 "SAVING" The news of the past few days has given some very important evidence in support of a reorganization of government.

If there are those interested, the statement by assistant state superintendent of schools, M. E. Thompson, before the economy committee, is of most importance.

Mr. Thompson, at the request of the committee, had made a state-wide survey. He reported that savings of $210,290 might be effected "within two to five years." Six hundred and forty-seven teachers would lose their jobs; 294 schools would close.

That is of public interest. It would be important if it meant anything. It means nothing at all, except that government needs reorganization.

There will be no saving of money.

There won't be any saving because the very excellent school board has no power to effect the necessary consolidation of schools. It is not empowered to act.

The counties have charge of their school systems. The counties must close schools and consolidate others. Mr. Thompson believes it would require from two to five years to effect the change. This would be the necessary time if the counties would agree. There is no real chance they will.

This is but one of many reports which the economy committee has heard which cannot be done by the state, by the board directly concerned, or by the Governor.

There is vital need of reorganization of government to meet conditions of the present era with its increased services by the states, cities and counties.

"THE PUBLIC WELFARE" There now is a renewed agitation to reduce the number of counties in the state. The counties resist this on the basis they want to retain their identity.

A county name never yet set up a health department; never yet cured a case of malaria or hookworm. Independence is a very fine quality. Yet county "rights" cease to be rights if they merely are the rights to have more hookworm, more malaria, poor services, more wornout farms, and poor schools. They are very poor "rights."

The legislators from the various counties represent those counties. Therefore they say they could never urge the consolidation of their counties because they themselves might not be elected when new voters were added; and also that their counties would lose their separate identities.

These arguments, even if true, are specious but unworthy. It is true they represent the people of their counties. But in a broader and truer sense they represent Georgia. If it is better for the state of Georgia to have fewer counties and less government, then they have a higher duty.

The argument against the cities is no good. The claim that the cities have drained away the wealth and the population of some counties, is not a sound argument against county consolidation. The claim is, in a large sense, true. Yet the immediate question is, "Why did the cities get this excess population which is giving the cities concern and bringing about acute financial problems? Is it not because the counties which lost them could not offer enough to keep them? One may be sure that Atlanta, Savannah, Macon, Columbus and the other cities have many residents who have come in unprepared for jobs which may exist; knowing only farming a little of that; who become members of the growing numbers on "relief."

Fulton county pays about 25 cents of each tax dollar for relief. Fulton county is not happy about it.

Is there any sound and patriotic reason why there should not be a reorganization of government so that more efficient and economical government may be had?

"ONLY A FEW THOUSAND DOLLARS" There seems to be, here of late, a very careless attitude toward money.

Not many weeks ago a Georgia marble company submitted a bid for a large project which was $25,000 under the rival bid. There was no question of the quality of the Georgia marble. Indeed, it was admitted to be superior.

Yet the work was warded, airly, to another company, presumably on the grounds of politics and on the basis a few thousand difference in price didn't matter. What, after all, seemed to be the attitude, is a contemptible $25,000?

A gentleman questioned about county consolidation was quoted as saying he did not believe it advisable and added it would save "only a few thousand dollars." One might ask if there is any objection to saving a few thousand dollars?

One of the termites in the New Deal structure has been this careless attitude toward money. Money was tossed around without any regard for economy. Public spending waste has cost the New Deal more prestige than any other one factor. Second on that list would come the appointees who are arrogant and high-handed in their public relations, making enemies instead of friends of people who would be friends.

If "a few thousand" dollars could be saved in every county and state; and if a few millions could be saved in federal projects, the sum total might be astounding.

If He Pays For a Dozen Eggs and Gets Twenty, Somebody Is Playing Santa Claus

By ROBERT QUILLEN.

When we make stump speeches at one another concerning our rights and deserts, we are like the old mountaineer who said to his lawyer: "Quit sayin' so much about jestice; what I want is mercy." We aren't interested in our deserts, but only in our desires.

When we repeat the ancient truth that a man must reap what he sows, we are thinking only of his sins. Yet the same inexorable law applies to economic sins as well.

In strict justice, we are entitled to receive what we have earned and deserved—and nothing more. If we get more, it is the fruit of luck or the benevolence of our fellow men. We reap where we did not sow.

In this land of many races, the equality of which we boast is not equality of justice—the absence of special privilege, and equal right to obtain what we rightly deserve.

If the spokesman for a racial group from Tibet claims an equal share in the country's rewards and blessings, let him be asked the question: "Did your people contribute, in proportion to their numbers, to the building of this civilization? Could they alone build or maintain a civilization equal to this?"

He may answer: "Yes, we furnished our share of the skilled workers, the engineers, the scientists, the inventors, the managers, the educators and artists. And we alone could preserve this civilization as it is."

Then he and his people have earned and deserved a full share in all that our country has to give.

But if they did not and could not build such a civilization, they are reaping where they did not sow, and what they receive is not their deserts but a gift and a benevolence from their fellow men.

So it is with the individual. He may be able to say in truth: "I have a right to this and that because my industry and skill and intelligent conduct and my service to society have earned it."

But he is kidding himself if he is lazy, incompetent, wasteful and foolish, and yet claims an equal share in the harvest.

Any man who gets more than his own unaided efforts could produce, and gives no equal value in return, is getting more than he deserves.

That applies to most of us. Civilization, with its countless benefits, gives each of us more than one person could produce. No matter how hard we try, all but the few great ones live and die in debt to mankind.

OFF THE RECORD—By Ed Reed

"Isn't it awful, the propagande we have to put up with?"

HIGH'S BASEMENT SALE

14th Annual Birthday DOLLAR DAY

TODAY!
Help us celebrate! Our 14th Birthday . . . and the greatest Dollar Day in our history! Please! No Mail, 'Phone or C. O. D. Orders!

TODAY!
Values on summer wearables and home needs that beat them all! Get your share of the savings . . . and celebrate! Come early for best selection!

Sharkskin Toppers Knit Suits Sports Jackets

$2.95 and $3.95 Values! **$1** EACH

LIMIT: ONE TO A CUSTOMER! White and pastel toppers! 2-piece knit suits! Jackets in plaids and checks! 14 to 20.

HIGH'S BASEMENT

Reg. $2 Cotton Lace

Toppers 2 for $1

Swing-back, notched collar and lace toppers in fingertip length! White, pastels! Sizes 12 to 20.

HIGH'S BASEMENT

Snow White

Felts

Reg. $1.49! Buy TODAY! **$1**

High crowns! Low crowns! Wide brims! Narrow brims! Everything for everybody!

HIGH'S BASEMENT

Women's Silk

Dresses $1.94

Spun rayons, rayon crepes, and pastels! Flattering styles for town and vacation wear! Sizes 12-20, 38-46. VALUE FEATURE!

HIGH'S BASEMENT

Regularly $5.95!

Suits-Coats $2

Man-tailored and topper suits! Fitted and topper coats! Wools and fleeces! Sizes 14 to 44.

HIGH'S BASEMENT

SHOE REPAIR

Half Soles 44c

CREPE, rubber and composition soles!
Women's Heel Lifts . . 14c
Men's Rubber Heels . . 14c

HIGH'S BASEMENT

Mother's Day Gift!

One-Strap House Shoes

$1.49 value! Flexible kid, with leather soles, rubber heels. Black. 3½ to 10. Widths to EEE **$1**

HIGH'S BASEMENT

Slips—2 FOR $1
69c and 89c slips of rayon taffeta. Misses' and women's sizes.

O'alls—2 FOR $1
BOYS' denim overalls. Sizes 3-8.

Sox—10 PRS. $1
MEN'S sox. 6 mos. guarantee! Double heel, toe!

Slacks—2 FOR $1
MEN'S wash slacks. Perfects, irregulars of $1.98, $2.98 pants. Broken sizes.

Gowns—2 FOR $1
White muslin gowns in short sleeve styles. Women's sizes.

Bras—4 FOR $1
And bandeaux! Batiste and rayon satins. Sizes 32 to 40.

Suits—2 FOR $1
BOYS' THREE-PIECE suits, short pants. Washable fabrics. 3 to 8.

Blouses—2 FOR $1
Reg. 89c! Slub broadcloths, tailored styles. White, colors. 34-40.

Undies—4 FOR $1
59c values! Rayon panties, briefs, stepins, chemise. All sizes.

Uniforms—2 FOR $1
Maids' uniforms! White, green, blue. 14 to 44.

Shirts-Shorts 4 FOR $1
MEN'S broadcloth shorts; knit shirts.

Suits—2 FOR $1
BOYS' wash suits in 2-piece styles. Sizes 3 to 8.

Gowns—2 FOR $1
And PAJAMAS! Of printed batiste. Women's sizes.

Slips—2 FOR $1
Satin slips, lacy and tailored. Tearose. Bra top. All sizes.

Unions—2 FOR $1
Reg. $1! MEN'S white madras union suits. All sizes.

$1 Slacks—2 FOR $1
WOMEN'S gabardine slacks in navy and brown. Sizes 04 to 20.

Sweaters—3 FOR $1
Women's 69c cotton chenille sweaters. Pastel colors. All sizes!

Hose—3 PRS. $1
Sheer silk hose! Irregulars of 85c, $1 grades! All sizes.

Boys' Knickers $1
Of wool and moleskin! All colors. Sizes 8 to 16.

Girls' Dresses $1
Reg. $1.98! White organdy frocks. Sizes 7 to 14.

Dresses—2 FOR $1
Reg. $1 each! 80-sq. percales. For home wear! All sizes.

Hose—2 PRS. $1
Slight irregulars of Famous Brands! Sheer! New Colors!

Sox—4 FOR $1
Novelty sox in all sizes and colors. Spring weight.

Dresses—2 FOR $1
GIRLS' Fruit of the Loom percales. 3 to 6; 7 to 14.

Girdles—2 FOR $1
Women's batiste and lastex girdles. All sizes.

Undies—3 FOR $1
Extra Size!
Fine rayon briefs, panties and stepins. Value!

Undershirts 10 FOR $1
For men! Reg. 29c! Swiss rib knit shirts. All sizes.

Shirts—3 FOR $1
BOYS' shirts, white and fancy broadcloths. 8 to 14.

Towels—8 FOR $1
TURKISH towels, 18x36 inches! Stripe border. Heavy, absorbent!

Sheeting—11 YDS. $1
Reg. 15c! Unbleached sheeting, 39 inches wide! Close woven!

Curtains—2 Prs. $1
Reg. 69c, 79c! Priscilla and Cottage styles! Tailored types too!

Cretonne—10 YDS. $1
Colorful prints on blue, tan, green and black grounds.

Men's Chambray

Work Shirts 2 for $1

69c values! Coat style shirts, with two big pockets, full cut and triple stitched! Sizes 14½ to 17.

HIGH'S BASEMENT

They're Guaranteed For 6 Months!

Guaranteed Hose 6 Prs. $1

A dated bond with every 6-pair purchase! Black, navy, maroon, green. 10 to 12.

HIGH'S BASEMENT

Women's Dresses

Reg. $2.98! Dressy Styles! 14-20; 38-50!

NAVY BLACK PRINTS WHITE PASTELS DOTS **$1**

DOLLAR DAY FEATURE! TODAY ONLY! Frocks for daytime wear, in up-to-the-minute styles! Larger sizes, too! For yourself; for Mother's Day gift! Hurry!

HIGH'S BASEMENT

Men's Shirts

All $1 Values!

2 for $1

Woven madras and broadcloth shirts with non-wilt collar! White, novelties. 14 to 17. Some slightly mussed.

HIGH'S BASEMENT

Boys' 39c Pajamas

Broadcloths! Vat-dyed Prints! Sizes 8 to 18!

3 For $1

Fine quality pajamas in good-looking coat styles. Cool for summer! Superior washing qualities!

HIGH'S BASEMENT

Regularly $7.95!

Suits-Coats $3.99

EVEN 3-PC. SUITS! Topper and Basque suits! Topper coats! Woolens, tweeds, suedes. Many with guaranteed linings. 12 to 44.

HIGH'S BASEMENT

Boys' $4.95

Suits $1.98

3-piece suits with coat, vest and knickers! 2-piece navy gabardine suits with longie pants! 3 to 10.

HIGH'S BASEMENT

Reg. $2.95! Growing Girls'

Oxfords $1

For sports and casual wear. Sizes 3½ to 9. All widths.

HIGH'S BASEMENT

EASY TO BUY WITH HIGH'S "LETTER OF CREDIT"---GIVES YOU FIVE MONTHS TO PAY

Savings by Schools Consolidation Cited

Inquiry Report Outlines Plan Eliminating 647 Teachers, 294 Units at $210,000 Yearly Cost.

County school consolidations, when and if effected, would eliminate 647 teachers in 294 schools and save the state about $210,000 annually, Dr. M. E. Thompson, assistant superintendent of schools, told the house economy committee yesterday.

Dr. Thompson said he was merely reporting the findings of an investigation conducted by the board of education through its supervisors at the request of the economy committee, most of which was outlined in The Constitution yesterday.

"The total savings would include cost of transportation of the pupils in the consolidated schools as well as some books," the educator said. He pointed out that the State Board of Education does not now have the authority to make consolidations and legislation would be necessary if the economy committee desires that the program shall be carried into effect.

Plan to Take 2 to 5 Years.

All of the schools listed are in sparsely settled sections of the state and average less than three teachers to a school, Dr. Thompson said.

The committee was informed the school board feels that it would take from two to five years to work out the total program, but Dr. Thompson added that, in his belief, many of the consolidations could be made during the next school term. Consolidations at present are a function of county school boards, and many county boards have been reluctant to put them into effect, although in still many other sections consolidations are being made from year to year.

Questioned by Chairman Wilmer D. Lanier, of the committee, Thompson said the state schools now employed about 21,000 teachers for about 782,000 pupils.

The assistant superintendent said that no consolidations could be effected in Fulton and DeKalb counties where several units already have been consolidated.

Amendment in School Law.

He estimated an additional $100,000 annually could be saved by amendment of the state seven-month school law to require separate reports of daily average attendance in white and negro schools. Teachers are assigned on a basis of pupil enrollment, but in some counties, Thompson said, Systems which cannot use their full quota of negro teachers divert cash for hire of extra white teachers.

The committee indicated it would recommend the board of education seek to induce co-operation of county authorities in local economies by making such adjustments prerequisite to approval of 1939-40 county school budgets.

A breakdown of the program in some of the leading counties follows:

Laurens—Net saving to state, $4,900 (consolidations).

Muscogee—No possible economies indicated; system entitled to 10 more teachers, chiefly in negro schools.

Colquitt—Net saving to state, $175 (elimination of non-teachers; system entitled to three additional teachers).

Thomas—Schools understaffed, recommended one additional white teacher with net increase to state of $140 annually.

Dougherty—No economies indicated as possible.

Sumter—Net saving to state, $2,100 (consolidations, $700; elimination of non-teachers, $700; staff reductions, $350.)

Lowndes—Net saving to state, $970 (staff reduction, $620; non-teachers, $350.)

Ware—Net savings to state, $2,450 (consolidations, $1,400; elimination of non-teachers, $700; staff reductionus, $350.)

Tift—No economies indicated as possible.

Crisp—Net savings to state, $1,750 (already accomplished by recent consolidation of ten small schools).

Spalding—Net saving to state, $700 (non-teachers; system reported entitled to two more teachers next year.)

Thompson said no surveys had been made for the counties of Bibb, Chatham, Clarke, Glynn and Richmond because each had a number of teachers above the state allotment, which the counties paid. No economies, he explained could be effected by the state by reducing the number of these teachers.

PROBERS MAY VISIT CLEMSON COLLEGE

A committee of Georgia legislative economy investigators may visit Clemson College at Clemson, S. C., next week to learn how that state combines its agricultural department with the experimental program of the College of Agriculture.

Chairman Wilmer Lanier, of the economy committee, said it was likely a trip would be made to Clemson after completion of conferences here on proposed consolidation of Georgia's Departments of Agriculture and Entomology with the experiment station program of the university system.

In testifying before the committee Chancellor S. V. Sanford, of the university system, cited South Carolina's agricultural setup as a model for Georgia to study.

School Group To Present Roosevelt With State Flag

Constitution Staff Photo—Slayton.

Dr. M. D. Collins, left, state superintendent of schools, presented a Georgia flag to the Misses Frances Ravenel and Anne Roberts, of Savannah, as 250 Georgia high school students left yesterday for a Washington, Baltimore and Annapolis sightseeing trip. The flag will be presented to President Roosevelt tomorrow as a gift from the Georgia school group.

High School Students To Visit First Lady, Ace G-Man, Senators

Delegation of 250 To Present State Flag to Chief Executive, Receive Newly-Minted Pennies, Tour Naval Academy at Annapolis.

Two hundred and fifty Georgia high schools students left yesterday for Washington, with appointments already made to meet Mrs. Franklin D. Roosevelt, J. Edgar Hoover, and Georgia's two senators.

Led by Mrs. Boyce Ficklen, of Washington, who called the group a "Youth Pilgrimage," they took over the Terminal station for half an hour before train time. While the Tech High band played, Dr. M. D. Collins, state school superintendent, presented a silk Georgia flag to Frances Ravenel and Anne Roberts, of Pape school, Savannah, who will in turn present the flag to President Roosevelt tomorrow afternoon.

Meet First Lady.

While the President is receiving the flag, Mrs. Roosevelt will meet the rest of the group.

Arriving in Washington this morning, the party will meet Hoover, will be shown the FBI offices, and later hear Senator Russell make a plea for peace in Arlington National cemetery. Tomorrow, they will visit the White House, be introduced to the Georgia delegation in the Capitol by Senator George and be given newly-minted pennies by Mrs. Glenn Bannister, assistant United States treasurer. While at the Capitol, Vernon Boatner, of Athens, will present Vice President Garner with a gavel made of wood from the home of Dr. Crawford W. Long. After a tour of the Naval Academy at Annapolis, the party will leave for home.

Schools Represented.

Students of the following schools are making the trip: Joe Brown, Murphy, Commercial and Girls' High, Atlanta; Pape school, Savannah; McPhail school, Sylvester, and Athens, Buena Vista, Thomasville, Daville, Commerce, Vidalia, Valdosta, Blakely, Greensboro, Milledgeville and Decatur High schools.

STATE'S RESOURCES TO BE EMPHASIZED

'Georgia Products Week' Observance Will Begin Next Monday.

Designed to attract attention of residents of Georgia to the agricultural, industrial and mineral resources of the state, "Georgia Products Week" will be observed in Atlanta and throughout the state next week, beginning Monday.

The Atlanta Federation of Women's Clubs, under the direction of Mrs. James R. Little, president, has prepared a program which will emphasize the use of Georgia food products on every possible occasion. Posters calling attention to the observance have been sold by the federation, while clubwomen in other cities of the state will cooperate with merchants, chambers of commerce and business firms in displaying products of the state during the six days the program will be in force.

The "week" has received the official indorsement of Governor Rivers who has issued a proclamation calling attention to the period and urging residents of the state to continue the use of Georgia products during the remaining weeks of the year.

As a feature of the observance, The Constitution will publish a special "Georgia Products" edition Sunday. The issue will contain stories and pictures dealing with the agricultural products in various counties in the state, as well as the industrial advantages and mineral resources possessed by Georgia counties.

Relief Funds Used To Raise Value Of Politicians' Properties Charged

Special Investigator Tells House Committee Federal Funds Spent in Tennessee To Enhance Worth of Real Estate Owned by Prominent Figures.

WASHINGTON, May 10.—(AP)—A statement that thousands of dollars of federal relief money had been spent in Tennessee to enhance the value of property owned by politically prominent persons was laid before a house investigating committee today.

Harry S. Barger, special investigator, told the committee the statement had been made by Eugene R. Kuhne, fish technician for the state fish and game commission.

It said lakes had been built primarily to increase the value of adjacent lands.

Listed as the owners of such lakes, or persons who would benefit from their increased value, were Governor Prentice Cooper, former Senator George L. Berry, Colonel Claude Reeder, Marshall Priest, former state comptroller; John Harton, state treasurer; the C. M. Wrenne Realty Company, Nashville, Tenn., and the "Sumner county clerk and master and county court clerk."

In each instance, according to the story attributed to Kuhne, the state had been deeded the actual reservoir site and a strip of land 100 feet wide around it. This strip would barely accommodate a road and did not permit construction of picnic or other recreational areas, the statement continued.

"Lands owned by private individuals, just back of the state land, are being plotted and sold for cottage sites or are being used for the erection of private, commercial recreational facilities," it said.

BOLIVIA, GERMANY MAKE BARTER DEAL

Raw Material Exchanged for Nazi Manufactures.

LA PAZ, Bolivia, May 10.—(AP) Bolivia has arranged for the barter of oil and other raw materials for 4,000,000 marks of German manufactures, Minister of Mines Dionisio Foyanini announced today.

Foyanini said Bolivia, "since August, 1938, had been negotiating for compensation mark credits with various German firms through the credit Anschlaff in exchange for Bolivian minerals, hides and some petroleum. On February 2, 1939, Bolivia was granted the credit of 4,000,000 marks."

KIWANIS TO HEAR H. M. VAN DEVENDER

Soap Box Derby Pictures To Be Shown.

H. M. Van Devender will address the Marietta Kiwanis Club at 12:30 this afternoon in the Y. W. C. A. dining hall.

Van Devender will show movies of last year's Soap Box Derby finals, and talk on plans already made for this year's derby.

The Soap Box Derby will be sponsored again this year in Marietta by the Cobb County Times and the Anderson Chevrolet Company. Last year, Cobb county had approximately 100 entrants in its elimination race, and their zone race winner finished third in the north Georgia championship held here.

JOHN & FRED SCHEER JEWELERS
Serving My Patrons Since 1888.
Formerly Located on the Viaduct.
Now 120 Inside Peachtree Arcade
Near Peachtree Entrance

Dr. H. K. Bowman
Dentist
30½ Broad St., S. W. JA. 2583
(Over Loftis Jewelry Co.)

GIVE
Mother
Nunnally's
THE CANDY OF THE SOUTH

Box Bountiful
MOTHER, TOO, LOVES NUNNALLY'S
THE BEST TASTE IN GIFTS
Mother's smile will be one of genuine happiness and gratitude when she opens your gift of Nunnally's...so beautifully decorated for Mother's Day. She will appreciate your thoughtfulness, for Nunnally's was the smart gift-candy when Mother was a girl—just as it is today—so be sure it's Nunnally's.
Sold By Better Drug Stores

MILLIONS USE Blackstone's PURE ASPIRIN 10¢
ASK FOR THE PINK TIN

STOMACH ULCERS (CAUSED BY HYPERACIDITY)
VON'S Pink Tablets are now being effectively and safely treated at home through the use of Von's Pink Tablets, together with proper food directions. No need to suffer from Ulcers caused by gastric hyperacidity or other conditions due to the same cause, such as distress after eating, stomach pains, gas, sour stomach, indigestion, constipation, loss of sleep or time from work. Get quick relief without operation. Buy a bottle of Von's Pink Tablets at any Jacobs Drug Store or write today for FREE booklet and full information to Atlanta Von Company, 756 Walton Bldg., Atlanta, Ga.—

Get Ivy POISONING
To cleanse the affected parts, allay the fiery itch and gently stimulate healing
RESINOL OINTMENT AND SOAP

LOANS $20 UP TO $5,000 ON STOCKS BONDS
STOCKS-BONDS—Provide ready security for loans and terms are most desirable.
or maybe some other type would suit you better—for instance:
☐ ENDORSEMENT—Loans are made on your note endorsed by some friend or relative.
☐ AUTOMOBILE—Loans are made quickly—we pay your parking check in the Forsyth Building Garage while you come to our bank.
☐ FURNITURE—Loans are made on household furniture and you can even phone us to come to your house for your application instead of you coming to the bank.
☐ OTHER TYPES of loans are made on most anything of value.
☐ PLAIN NOTE Loans are made on nothing but your name signed to a simple note.
☐ DIAMONDS—And other stones and jewels of value are good security for loans.
☐ COMBINATIONS of Security—Loans are made on a variety of collateral when you want a large amount and any one type of your security is insufficient to secure the loan. For instance, you might put up an automobile plus an endorsement if the car is a model worth less than the amount you need.
Terms are extended as long as 2½ years if you need that long. Loans can be renewed, increased, or rearranged when you need further accommodation.
As little as $4.17 a month repays each $100 borrowed
The PEOPLES Bank
217 Volunteer Bldg. WA. 9788
A STATE BANK
WE PAY YOU 4% ON YOUR SAVINGS

Remember YOUR MOTHER THIS SUNDAY

The heart of the home; the solace to sorrow; the joy of joys your Mother

MAY 14th
MOTHER'S DAY

This Sunday your Mother will want you with her. For this Sunday is Mother's Day . . . a day when you can express to her your love. Let this day stand out in her memories. Give her some nice gift that will symbolize your love and appreciation. Watch her smile, her eyes . . . and you will know that she is thanking you, not for the gift alone, but for the moments of happiness you have brought into her life. And she'll be doubly happy to know that you have not forgotten her. Remember your Mother this Sunday.

The ATLANTA CONSTITUTION

Shop Now For Mother's Day Gifts!

MOVE TO APPROVE 2D REFORM ORDER

Bill of Disapproval Offered Then Voted Against by Its Sponsors.

WASHINGTON, May 10.—(AP)—Senator Byrnes, Democrat, South Carolina, made a preliminary move today to clinch victory for President Roosevelt's second government reorganization plan and speed it into operation.

Byrnes succeeded in having the senate reorganization committee approve the plan. Then he prepared to call up in the senate, at the first opportunity, a resolution which would notify the administration, in effect, that it could proceed with its program.

After that, he intended to introduce a second measure under which the reorganization order would become effective after 30, instead of 60 days. The reorganization law under which Mr. Roosevelt acted specifies that a reorganization plan becomes effective unless disapproved by both branches of congress within 60 days, or unless congress meanwhile adjourns.

Thus favorable action by a single branch clinches the plan unless congress adjourns during the 60-day period. Moving to obtain such favorable action, Byrnes introduced a resolution of disapproval, had it referred to the reorganization committee and then voted, with all members of the group but one, against his own resolution.

Pleasure for 312 Years

THAT'S THE UNBEATABLE RECORD OF HAIG & HAIG

● The Haigs started in 1627. Thousands of other brands have appeared since then—but only Haig & Haig can proudly point to a 312-year-old history of continuous pleasure! And yet—despite this exclusive distinction—Haig & Haig makes no extra charge for its great name and fame!

Haig & Haig

BLENDED SCOTS WHISKY • 86.8 PROOF

The Oldest Name in Scotch

SOMERSET IMPORTERS, LTD. • NEW YORK • CHICAGO • SAN FRANCISCO

Handling Cash Is Feminine Instinct, Woman Banker for 28 Years Says

'Scout' for Miami Bank Visits Atlanta, Asserts Eyes of U. S. on City.

By YOLANDE GWIN.

Money may come in the front door, but the greatest percentage goes out of the kitchen door.

That's on the authority of Miss Mildred Romfh, of the First National Bank of Miami. In Atlanta yesterday, the woman bank official said:

"Women spend the money and are familiar with the latest buying methods, whether it's going to the market with basket in hand, or various business ventures. A woman spends money and gets value received. Gone are the days when a woman couldn't balance her bank book. She knows values now, whether it's on the counter or on paper."

Miss Romfh went to work in the Miami bank 28 years ago because the job offered her a good salary. She has seen life from all windows of the banking business, and knows her job from the runners' beat to that of the vice president. She is now a bank scout, touring states and cities to get first-hand information on methods used and obtain a comprehensive and detailed record of the business. She declared:

"I did not enter the banking business with any idea that it would prove to be an interesting and thrilling career for me. I have been amazed at the number of women working in the Atlanta banks. It seems perfectly natural for a woman to be working in the bank, because from instinct she knows how to handle money and balance books. It's a domestic trick that all women have to learn. Some of them are making it pay them dividends in the success of their jobs."

Because of ill health Miss Romfh has been forced to give up most of her work in the bank. Her principal duties now are "scouting." Her brother, Edward C. Romfh is president of the Miami bank.

"The eyes of the nation are on Atlanta," she said. "One of the many reasons is because of the resources in the city. As an example of the times, look at the women. They are the barometer of the nation. They vary in sections of the country, but their ideas, although different, in combination, result in the success of life and business."

Constitution Staff Photo—Roton.
MISS MILDRED ROMFH.

THE CASE OF MR. X, WHO WANTS TO KILL

Continued From First Page.

murder. At Milledgeville, he is a deft solver of cross-word puzzles, an invincible champion at checkers, a lover of good books, an exponent of sound theories on debatable topics, but he must never again be permitted in the vicinity of Mrs. X or in the environment which sets his mind off at wierd tangents, which he regrets but cannot control.

In Milledgeville there are numbers of men, and women, like Mr. X—sane down there in the asylum, but potential murderers if they step outside those asylum walls. Their desire to murder, however, is directed toward only one person.

They'll Never Leave.

Those patients will never be permitted to leave Milledgeville. They are closely guarded as they round out their allotted span of life.

To the untutored average citizen, anyone afflicted with mental disturbances embodies all that is violent in Mr. X. The average citizen, from the lofty heights of sanity he attributes to himself, views all fellow men, whose brain tissues lack his own sturdy qualities, as potential murderers, menaces to the community, a burden on society.

Down at the State Hospital for the Insane, however, there are literally hundreds of unfortunates whose actual mental condition contradicts this popular fallacy.

Nineteen doctors comprise the medical staff at the state hospital and not only they, but all other doctors who practice psychiatry will agree that there are thousands of men and women abroad on the streets of the average American city harboring far more dangerous thoughts than most of those deposited in the asylum by fearful relatives and abandoned to the care of the state throughout their lifetime.

Relatives Abandon.

Says Dr. Y. H. Yarbrough, assistant superintendent:

"There are men and women here who could have been taken home by their relatives years ago, but their relatives don't want them, won't have them. We have been forced to keep them. It is those we are trying to get rid of now."

Hospital officials, consequently, have gone to work to audit the human population at the state asylum, under the power invested in them by Section 35-206, Code of 1933. This law instructs the board of the state hospital to return to his home or to the county from which he was committed any patient sufficiently recovered to be no longer a menace to life. This is the first time this section of the Georgia code has been invoked, and it is necessary today, say prison officials, in view of the state's inability to care for more than 7,000 patients on an appropriation which is only 55 per cent of what should be provided to care for the hospital's normal capacity of 5,000 patients.

Writing to Relatives.

The 19 doctors on the medical staff are carefully studying each patient, his history, his condition, his chances for the future. To relatives of those who no longer need the care of the hospital, a letter is addressed:

"The name of (your relative) appears among the group of patients that have been certified to me by the medical staff as being harmless and inoffensive.

"Due to the serious financial situation confronting the institution, the board has directed that all patients of the harmless and inoffensive type be removed. We are therefore requesting that you make immediate arrangements for (your relative's) removal.

"We much prefer that these patients be placed with their relatives, but in instances where the relatives do not see fit to remove them after having been requested to do so, there is nothing left for us to do except remand them to the counties from which they were committed, according to section 35-206, code of 1933.

"Unless (your relative) is removed within the next few days, it will be necessary for us to remand (your relative) to (your) county, as stated above.

"Very truly yours,
"JOHN W ODEN,
"Superintendent."

A copy of each letter is sent to the ordinary of the county from which the patient was committed, and if nothing is heard from relatives the ordinary is notified to come after his charge.

As Fast As Possible.

The problems of relatives and the counties involved are being considered by the hospital board just now before the patient is sent back. No patient is being dumped out of the hospital on a world unable to care for him. But the work of ridding the hospital of all unnecessary guests is progressing as rapidly as Dr. Oden's office force can accomplish it.

No Mr. X of murderous impulses is being turned out of Milledgeville. No patient who shows promise of improvement under continued treatment is being turned out. All efforts are directed toward depopulating the hospital of all those who are not strictly insane but merely are persons who lost control of their brains in an emotional upset and are today paralyzed mentally as others, stricken by other diseases, have been paralyzed physically. Those persons, hospital officials believe, can be cared for by their own relatives as effectively as they can be cared for by a state hospital, which is denying entrance to others who are actually insane and are entitled to treatment denied them because the state hospital's accommodations are overcrowded.

The type of patient being discharged is known as the type requiring custodial care. Any relative or servant in the patient's family could perform the services the hospital staff performs today. a simple, though annoying, task of bodily care for one unable to care for himself.

(Tomorrow's installment will describe the work done among the hospital's patients and explain how many are restored to normal health.)

Dry, Cool Weather Slows Corn, Cotton

Dry cool weather was described as a handicap for cotton and corn in a federal weather bureau report on Georgia crops for the week ending Tuesday. Conditions generally were deemed satisfactory.

Wheat harvesting was in progress in the central section.

A shortage of soil moisture until Monday was cited in the case of potatoes. Tobacco's growth and condition were reported generally good, "but would have been better with warmer weather."

Peach growth was rapid, the bureau said.

Atlanta Girl To Wed Young Hollywood Star

This was the first Hollywood picture made of Atlanta's Catherine Dittig when she went to the film colony in the spring of 1938 to appear in a picture with Deanna Durbin. Yesterday she was reported seeking license to wed Leo Gorcey, 21, one of the famed "Dead End Kids." Catherine's movie name is Catherine Marvis. She is 17.

DUNCAN RITES HELD.

ATHENS, Ala., May 10.—(AP)—Funeral services were held here today for George Duncan, 69, former state senator and brother of Dr. L. N. Duncan, president of Alabama Plytechnic Institute. He died yesterday.

ZONING BILL PASSED.

TALLAHASSEE, Fla., May 10. (AP)—The house capped a listless session today by passing, 67 to 3, a broad municipal zoning bill giving cities authority to regulate and control types of business and residential building.

ACTOR WILL MARRY FORMER ATLANTAN

Dead End Kid Will Take Catherine Dittig as Bride.

A graduate of Atlanta Kiddie Revues, who went to Hollywood, is going to take one of the Dead End Kids for better or for worse.

She's Catherine Dittig, dancing star of the Revues who went west two years ago to appear in one of Deanna Durbin's pictures.

Catherine is not afraid of anything. She proved that in her pick of her one and only. Leo Gorcey is the bridegroom-to-be and he has the reputation around Warner Brothers' film lot of being the toughest of the tough Dead End Kids.

Word was received in Atlanta yesterday of the intended marriage of Catherine Marvis, 17, and Leo Gorcey, 21. Marvis is Catherine's screen name. Her occupation was given as a dramatic school student. She has resided in Hollywood with her mother since going to California. Her father, P. J. Dittig, is connected with a local candy concern.

BANKERS' ASSOCIATION HONORS J. D. ROBINSON

James D. Robinson Sr., of Atlanta, president of the First National Bank, was elected a director of the Reserve City Bankers' Association, at the annual convention of the association yesterday at Del Monte, Cal. Mr. Robinson is well known in financial and banking circles throughout the country.

Dr. E. G. Griffin
DENTIST
113½ Alabama St. WA. 1812

MOTHER'S DAY FEATURE!

Fit for a Queen!
GORGEOUS 82 PIECE DINNER SET
AT ONLY... $7.95
50¢ DOWN
50¢ a WEEK

HERE'S WHAT YOU GET:

32-Pc. China Set—Reg. Price $5.95
● 6 Dinner Plates ● 6 Coffee Cups
● 6 Salad Plates ● 6 Saucers
● 6 Bread and Butters ● 1 Vegetable Bowl
● 1 Meat Platter

26-Pc. Silver Set—Reg. Price $4.95
● 6 Stainless Steel Knives ● 6 Teaspoons
● 6 Dinner Forks ● 1 Butter Knife
● 6 Tablespoons ● 1 Sugar Shell

24-Pc. Crystal Glass Set—Reg. $1.59
● 6 Iced Tea Glasses ● 6 Fruit Juice Glasses
● 6 Water Glasses ● 6 Glass Sippers

ADD IT UP—FULL $12.49
WORTH FOR ONLY $7.95!

MYERS-DICKSON 154-156 Whitehall

Smart to See—Smarter to Buy!

The model illustrated is the Buick SPECIAL model 41 four-door touring sedan $996 delivered at Flint, Mich.*

NOBODY has to tell *you*, skimming along at that brisk Buick pace, that plenty of eyes are turning your direction!

It's a smart car to see, all right—what *you're* discovering there behind the wheel is how much more there is to this beauty than a look or two will uncover!

You're feeling the eager power that a straight-eight can pour—when it's a *Dynaflash* eight with a cyclone in each cylinder to give life, lift—*and thrift*—to every smooth-flowing mile!

You're finding out that bumps *can* be tamed, that car riding *can* be level as flying—when *all four wheels*, not just the front, ride on stout coiled springs of soft and cushiony steel!

You're discovering how pleasant it is to look out through windows enlarged as much as 412 square inches. And you're enjoying that very special Buick "feel," firm and taut and steady, nowhere any skittery looseness, or wind wander, or hunt!

In a word, you're beginning to realize that, smart as it is to see, this Buick's even smarter to buy.

Smarter for the extra contentment you'll get from owning it—smarter even if you had to pay a premium to get it.

But you don't have to pay a premium! Instead, this great-eight beauty is today priced *lower* than some sixes. Costs are below those of a year ago. Total outlay—counting included equipment you'd pay extra for elsewhere—is often less than for some cars with lower advertised prices.

So what to do? Easy! Simply turn around, head for the showroom, get down to the details of trade-in terms, monthly payments, all that!

Even there you'll find your Buick dealer ready, willing, eager to serve—just like the good and gallant car he sells!

$894 AND UP
delivered at Flint, Mich.

Prices subject to change without notice. Transportation, state and local taxes (if any), optional equipment and accessories—extra.

ONLY BUICK HAS IT! This sure-fire direction signal that flashes warnings of turns at a flip of a switch! Shows day or night. *Standard on all models!*

"Better buy Buick!"
EXEMPLAR OF GENERAL MOTORS VALUE

SOUTHERN BUICK, Inc.
Spring at Harris Sts. J. W. Lambert, Pres. JA. 1480

YOU GET A BETTER USED CAR FROM A BUICK DEALER

Relieve Agony Of Itching Skin

Don't scratch and claw itching skin. This tends to irritate and spread inflammation, and is dangerous. Skin itching, when due to Scabies, Eczema, Ringworm, Athlete's Foot, Surface Rash, or inoccuous insect bites, is soothed by applying Tetterine, a quickly palliative preparation that acts with surprising speed to kill every parasite it contacts and your itching goes galloping away. Recommended too for baby's tender skin. Test it for yourself. 60c at your dealer's or direct from Shuptrine Co., Dept. F, Savannah, Ga. (adv.)

305-MILLION FUND ON FLOOD CONTROL FAVORED BY HOUSE

G. O. P. Strategy Defers Vote on Final Passage Amid Cries of 'Pork Barrel, Spendthrift.'

WASHINGTON, May 10.—(AP)—Amid cries of "pork barrel" and "spendthrift," the house went on record today in favor of a $305,188,514 appropriation, mostly for flood control and river and harbor improvements, but a last-minute Republican strategy deferred final action until next week.

Overriding the objections of Majority Leader Rayburn, Democrat, Texas, and leading members of its appropriations committee, the house added $50,000,000 for flood control and river and harbor projects to the original budget estimates. Proponents of the increase said an equal amount would be deducted from next year's relief fund inasmuch as President Roosevelt already had agreed to allocate that amount for such projects.

Vote Deferred.

Just as the vote on final passage was to be taken, however, Representative Schafer, Republican, Wisconsin, demanded that an engrossed copy of the bill be read. It would have taken hours to prepare such a copy so the house adjourned without taking final action. Rayburn said the vote would have to be deferred until Monday because he had promised many members who planned to leave the city that no bills would be voted on during the rest of this week.

Bill Outlined.

In its present form, the bill would provide $172,000,000 for flood control, $39,000,000 of which would be devoted to the Mississippi river, and $96,000,000 for river and harbor improvements. It also carried $24,774,924 to bolster the defenses of the Panama Canal and for its maintenance and operation; $7,000,000 for continuing the installation of a power plant at the Bonneville, Oregon, dam and $2,000,000 for a similar purpose at the Fort Peck, Mont., dam.

A furious floor fight developed over addition of the $50,000,000 to the bill.

TOMMY DORSEY BAND PLAYS HERE MONDAY

Tommy Dorsey and his orchestra will play for a dance Monday night at the municipal auditorium.

Featured with the orchestra will be Edythe Wright, singer, and the Dorsey Glee Club.

—with a

MONCRIEF
Coal, Oil or Gas
FURNACE

Plan now to reduce heating expenses in your new home by installing a Moncrief Furnace. In addition to having complete heating satisfaction, you enjoy a saving in fuel cost and a future protection against costly repair and maintenance expense.

The Moncrief unit keeps every room comfortably heated with a constant flow of clean, properly moist and healthful air. Another feature is Moncrief's scientific method of locating register and grills. This not only increases air circulation and provides greater comfort, but prolongs the life of your furnace.

You can enjoy all these Moncrief advantages with thousands of other Atlanta home-owners, at a cost slightly more than the cheapest price Furnace.

The saving in fuel and maintenance on the Moncrief unit soon offsets any small additional first cost. Install a Moncrief. Call today for free estimate.

MONCRIEF FURNACE
676 Hemphill Ave. HE. 1281

Film Shows Czech Crisis After Munich

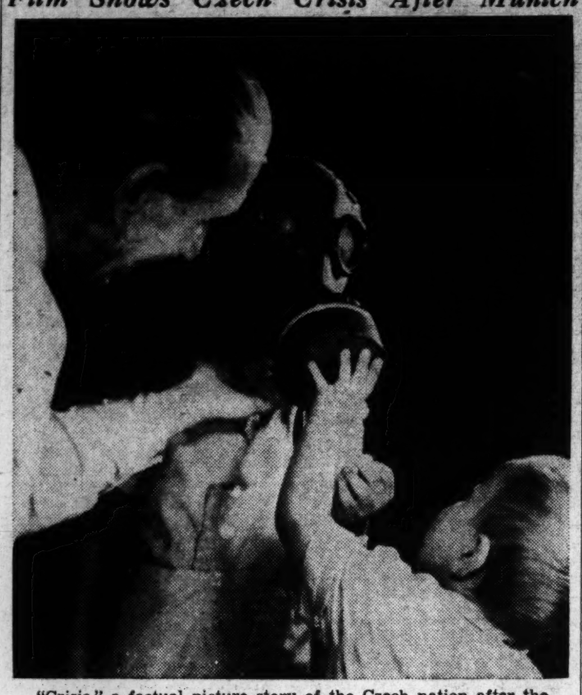

"Crisis," a factual picture story of the Czech nation after the Munich treaty, opens today at the Rialto theater for a week's run. The commentary is by Vincent Sheean and the photography by A. Hackenschmied.

Dixie Dunbar and Shirley Ross To Appear on Roxy, Capitol Stages

Pictures Opening Today Are 'Crisis' at Rialto, 'Midnight' at Fox; Grand, Paramount, Rhodes To Offer New Screen Attractions Tomorrow.

By LEE ROGERS,
Motion Picture Editor.

Shirley Ross, screen singing star, and Dixie Dunbar, stage dancing star, top the stage "in person" attractions at the Atlanta theaters for the coming week. Shirley will perform, opening tomorrow at the Capitol; Dixie opens today at the Roxy.

Screen attractions include: "Crisis" at the Rialto, and "Midnight" at the Fox, both open today, and "Sergeant Madden" at the Grand; "Hound of the Baskerville" at the Paramount, and "Let Freedom Ring," which moves from the Grand to the Rhodes, open tomorrow.

Theater managers describe attractions for the week:

ROXEYETTES TO GIVE FAREWELL PERFORMANCE

Today ushers in "Farewell Week" at the Roxy theater. Next week the Roxyettes will pack their bags and depart for a vacation.

Before they go they will offer two new routines to mark their "Farewell" show and bring back their sensational "ball number" wherein they dance on large wooden spheres.

Although it is "Farewell Week" the new show says "Welcome Home" to one of Atlanta's most popular personalities, pert and pretty Dixie Dunbar, who comes back home to reign at the Roxy for a week.

She will be assisted by Jimmie Brynes in a dance act especially produced to suit the versatile talents of this Georgia miss. Still another young Atlantan will grace this show, Miss "Chic" Kennedy, blonde beauty and singer of strange songs, makes her first trip home since she claimed thespian laurels. Jeanne Lorraine and Roy Rognan are a duo of funmakers while Terri Franconi, romantic Latin tenor, will bring his international program of love songs.

On the screen is "Boy Slaves," a stirring tale of stark realism in the terpentine camps where boys are sent in penal servitude. Strangely enough, pretty Anne Shirley heads the cast mainly composed of clever young male actors.

"CRISIS" PORTRAYS CZECH SITUATION

"Crisis," the film that tells the dramatic story of the destruction of the Czecho-Slovakian nation by Germany in 1938, opens today at the Rialto.

It wasn't necessary for this film to follow the usual procedure of providing a dramatic fiction story to tell the tale. Nothing more enthralling or dramatic could be imagined than the screen version of the events in the little nation while the Reich was preparing to pounce upon it.

The scenes deal with the life of Czecho-Slovakia before and after Munich. They portray the ideals of the people and of the government, the prosperity and happiness throughout the land. They show the crooked, underground methods used by the Nazis in Sudetenland as they sowed their seeds of death, preparing for the day of "anschluss."

The picture reveals that the Czechs had a magnificent little army, prepared to sacrifice itself as the vanguard of armed resistance to the force of Hitler. But they believed that France, Britain and, possibly, Russia would come to their aid and that their sacrifice thus would not be in vain. When the news came from Munich, the tragedy of a betrayed people is written in the expression on their faces, for all to read, as the film unrolls. There is running comment, through the film, from American newspaper observers who were in Prague throughout the crisis.

"MIDNIGHT" TO OPEN AT FOX THEATER

A star-studded cast, a witty story tailored to fit Claudette Colbert's unique personality and the clever direction of Mitchell Leisen, combine to make the screen comedy "Midnight," opening today at the Fox theater.

In addition to Miss Colbert the picture presents Don Ameche, John Barrymore, Frances Lederer, Mary Astor, Hedda Hopper and Rex O'Malley. There is also Elaine Barrie, New York schoolgirl who just walked out on Barrymore.

The film's central figures are an American gold-digger, a hard-boiled, but romantic-minded Paris taxi driver and a handsome man-about-town, with a way with the women. Miss Colbert has a hard time making up her mind which of the two to accept.

Miss Colbert, as a resourseful Yankee fortune hunter, Eve Peabody, moves rapidly from one amazing situation to another, emerging the victor each time.

SHIRLEY ROSS STARTS STAGE RUN HERE

Shirley Ross, lovely singing star of screen and radio, comes in person to the Capitol theater stage, tomorrow, where she will remain a week headlining an unusually strong vaudevlle program.

Miss Ross is being offered by special permission of Paramount Pictures studios as an added attraction and comes to Atlanta direct from a two-week holdover engagement at the Paramount theater in New York.

Popular as a screen star with old and young alike, Miss Ross' latest pictures were "Thanks For the Memory," "Paris Honeymoon," "Cafe Socety" and "Big Broadcast of 1938" in which picture she became an overnight sensation with her singing of "Thanks for the Memory." In addition to her screen work, the popular and beautiful star has also appeared on many NBC radio programs.

She will offer popular songs at each performance during her Capitol stay and by request has added the new song sensation, "Three Little Fishies" to the list.

Other acts include: The St. Johns Brothers, acrobatic stars; LaSalle and Donohue, European jugglers; Hank Brown, comic; the Dells, comedy dance stars; Joe Ceylon, Chinese novelty entertainer and Myles Bell, the Capitol's popular master of ceremonies is again held over.

On the screen, also starting today will be the Jones Family picture, "Everybody's Baby."

DOYLE'S ACE SLEUTH COMES TO PARAMOUNT

Sir Arthur Conan Doyle's "The Hound of the Baskervilles," one of literature's most shocking, spine-chilling mystery stories, has at last been transcribed to the screen.

Tall, spare, hawk-like Basil Rathbone, in the perfect-fitting role of Sherlock Holmes, is costarred with Richard Greene and Wendy Barrie in the 20th Century-Fox production which will open at the Paramount theater tomorrow.

In this story the master of a thousand mysteries pits his cunning against the giant unearthly beast that roams the fog-shrouded English moor with blazing eyes and bared fangs, terrorizing the countryside, striking horror into the hearts of two young lovers and leaving a trail so terrifying that only Sherlock Holmes would dare follow it.

Nigel Bruce plays the famous Dr. Watson, the great detective's constant companion, and amazed observer. Also included in the cast are Lionel Atwill, John Carradine, Barlowe Borland, Beryl Mercer, Morton Lowry and Ralph Forbes.

BEERY PORTRAYS "SERGEANT MADDEN"

A story of the New York police and of a father who put a halt to the criminal activities of his own son, "Sergeant Madden," comes to Loew's Grand theater tomorrow. Wallace Beery has the title role.

As Sergeant Madden, 30-year veteran of the force, soft-hearted, plodding and idealistic, Beery epitomizes the finest traits of "New York's Finest." He is the cop on the beat to the minutest detail. And as the father who tracks down the son whom he has failed to impress with the traditions and ideals of the job, Beery is magnificent.

Alan Curtis as the son who tries a short cut to promotion and finally is forced to turn bank robber, plays a meaty role.

In a difficult role as the Irish waif whom Berry adopts and who marries Curtis, Laraine Day comes through with flying colors in this, her first important featured part, auguring well for a memorable career to come. She is sensitive, clear-cut and convincing even to her Irish brogue.

Outstanding in supporting roles are Fay Holden, Tom Brown, Marc Lawrence, David Gorcey, Marion Martin and Donald Haines.

"LET FREEDOM RING" STARS NELSON EDDY

Lusty outdoor drama of the pioneer west, "Let Freedom Ring," which starts tomorrow at the Rhodes theater, presents Nelson Eddy in his most virile characterization to date, surrounding him with a cast of veterans who, despite their formidable reputations, are hard put to it to match the sterling work of the singing star.

In his singing, his acting and his climactic fist-fight with Victor McLaglen, Eddy sets a new high standard for himself, the role of the young Harvard law graduate of the 1860's who must resort to trickery to win a battle against unscrupulous railroad interests being not only made to measure for his talents but offering him a scope hitherto untouched.

Lionel Barrymore, Virginia Bruce, Guy Kibbee and H. B. Warner are in the cast.

The songs of the picture offer a wide variety, among them "Dusty Road," "When Irish Eyes Are Smiling," "My Country 'Tis of Thee" and "Love's Serenade."

NAZI ESPIONAGE IS FILM'S THEME

"Confessions of a Nazi Spy," the Warner Brothers' film dealing with Nazi espionage activities in this country, is scheduled by the Fox theater for its midnight offering Saturday.

This is the much-awaited film which has been a subject of wide interest ever since Warner Brothers started the production of it, the first really important motion picture document of Nazi espionage activities in America.

MAN SLAYS WOMAN AND ENDS OWN LIFE

Suicide Follows Fatal Tussle Over Gun Near West Point.

Special to THE CONSTITUTION.

WEST POINT, Ga., May 10.—Billy Hogg, 35, ended his own life with a shotgun last night at his home one mile from West Point, after shooting his sister-in-law, Miss Mary Hill, 26, to death, in a tussle over the weapon, Police Chief Reed Mobley said today.

Chief Mobley said Hogg's 15-year-old son witnessed the shooting of his aunt. The father sent his son for medical aid, and as the doctor drove into the yard he heard the report of a gunshot. Entering, he found Billy Hogg dying.

Troup County Coroner Ed B. Edmondson and a jury returned verdicts of suicide in Hogg's death, and death by accident in the case of Miss Hill.

Chief Mobley said Hogg became involved in a quarrel with his sister-in-law, who was keeping house for him and his six children.

Rites for both will be held Thursday.

Amusement Calendar

Picture and Stage Shows

CAPITOL—"The Saint Strikes Back," with George Sanders, Wendy Barrie, etc., at 11:45, 2:24, 4:54, 7:33 and 10:03. Merrill Brothers and Sister on the stage with Myles Bell, at 1:37, 4:07, 6:46 and 9:16. Newsreel and short subjects.

ROXY—"Boy Slaves," with Anne Shirley and Kid Stars, at 11:30, 2:15, 5:00, 7:45 and 10:15. Dixie Dunbar on the stage, with Gae Foster's Roxyettes in Farewell week number, at 1:10, 3:55, 6:40 and 9:10. Newsreel and short subjects.

Downtown Theaters

FOX—"Midnight," with Claudette Colbert, Don Ameche, John Barrymore, Francis Lederer, Mary Astor, etc., at 1:00, 3:10, 5:20, 7:30 and 9:40. Newsreel and short subjects.

LOEW'S GRAND — "Let Freedom Ring," with Nelson Eddy, Virginia Bruce, Victor McLaglen, Lionel Barrymore, Edward Arnold, etc., at 11:39, 1:39, 3:39, 5:39, 7:39 and 9:39. Newsreel and short subjects.

PARAMOUNT—"I'm From Missouri," with Bob Burns, Gladys George, Gene Lockhart, etc., at 11:00, 12:47, 2:34, 4:21, 6:08, 7:55 and 9:42. Newsreel and short subjects.

RIALTO—"Crisis," the story of Czecho-Slovakia after Munich, at 11:58, 2:24, 4:50, 7:16 and 9:42. Newsreel and short subjects.

CENTER—"Zaza," with Claudette Colbert, Herbert Marshall.

RHODES—"The Hardys Ride High," with Lewis Stone, Mickey Rooney, Cecelia Parker, Fay Holden, Ann Rutherford, etc., at 3:18, 5:17, 7:16 and 9:15. Newsreel and short subjects.

Night Spots

HENRY GRADY—Rudy Bundy and his orchestra, featuring Bob Pace, playing dinner-dance music nightly from 7 p. m. until 12 midnight.

Neighborhood Theaters

ALPHA—"When G-Men Step In," with Robert Kent.
AMERICAN—"Artists and Models Abroad," with Jack Benny.
AVONDALE—"Lord Jeff," with Mickey Rooney.
BANKHEAD—"Up the River," with Preston Foster.
BROOKHAVEN—"Suez," with Annabella, Tyrone Power.
BUCKHEAD—"Let Us Live," with Henry Fonda.
CASCADE—"St. Louis Blues," with Lloyd Nolan.
COLLEGE PARK—"Angels With Dirty Faces," with James Cagney.
DEKALB—"The Beachcomber," with Charles Laughton.
EMORY—"Campus Confessions," with Bette Grable.
EMPIRE—"Let Us Live," with Henry Fonda.
FAIRFAX—"Tailspin," with Alice Faye, Constance Bennett.
FULTON—"Kentucky," with Richard Greene.
HILAN—"Thanks for Everything," with all-star cast.
PALACE—"Tailspin," with Alice Faye, Nancy Kelly.
PONCE DE LEON—"There's That Woman Again," with Melvyn Douglas.
SYLVAN—"Gunga-Din," with Cary Grant, Joan Fontaine.
TECHWOOD—"David Harem," with Will Rogers.
TENTH STREET—"The Beachcomber," with Charles Laughton.
WEST END—"Artists and Models Abroad," with Jack Benny.

Colored Theaters

ASHBY—"Ice Follies of 1939," with Joan Crawford.
81—"Sharpshooters," and "God's Stepchildren."
PICTORIAL—"Slight Case of Murder," with Edward G. Robinson.
ROYAL—"Three Smart Girls Grow Up," with Deanna Durbin.
STRAND—"Prison Break," with Barton McLane.
LENOX—"Mr. Wong, Detective," and "Desert Gold."

MINERS REJECT 'LAST PROPOSAL'

Continued From First Page.

tucky were in operation by Monday he would send in national guardsmen to protect miners wishing to work. The Kentucky Governor asserted there was no dispute as to wages and hours, and he added:

". . . I have taken the position that any unemployed citizen of Kentucky or any citizen of America who needs and wants and has an opportunity to work at wages and under conditions acceptable to him shall have the right to work without intimidation, free from molestation from anyone."

Later, an authoritative source in the West Virginia statehouse said the miners of that state "who want to work will be protected" if the negotiations collapse.

The terms of the formula which was being debated about the conference table here in New York were not disclosed, but it was understood simply to propose the re-

Pressure Cited.

Roosevelt administration pressure for an armistice had reached proportions seldom paralleled, with both the President and Secretary of Labor Perkins having spoken out imperatively against the long shutdown and its twin serious consequences: "The progressive fuel shortage and mounting unemployment.

Illustrating the extent to which Mr. Roosevelt had expressed his concern, one of the negotiators shook his head as he entered the conference room and, insisting that he remain anonymous, remarked:

"The President sure put the heat on us yesterday."

The issue remained substantially what it had been for weeks: The demand of the miners for what John L. Lewis, head of the UMW and of the CIO, terms the "union shop" and what operators call "the closed shop."

The coal shortage in New York city, where already subway service has been reduced materially, led Chairman Milo Maltbie of the state public service commission to direct two of the largest utilities serving the 9,000,000 residents of the metropolitan area—the Consolidated and Staten Island Edison Companies—to submit to the commission Friday plans for possible curtailment of service.

At a hearing before Maltbie to determine the amount of available coal for generating electricity and manufacturing gas, supplies were estimated by executives generally to be sufficient for about eight weeks. Officers of two companies—the Consolidated Edison and Long Island Lighting Company—said they were preparing to turn to oil.

FIRE TOLL DECREASED.

ROME, Ga., May 10.—Damage by forest fires in Floyd, Bartow and Cherokee counties in April dropped to $3,592—less than half of the $8,387 damages during March—District Forester T. P. Hursey, reported.

RHODES DOORS OPEN 2:15 P. M.
MICKEY ROONEY
"THE HARDYS RIDE HIGH"

THE TRUTH ABOUT HITLER!
Screen drama behind today's headlines!

The Critics Say:
Powerful!
Extraordinary!
Exciting!
Soul Stirring!

★ RIALTO ★

HELD OVER!
Paramount
A LUCAS-JENKINS THEATER
Cecil B. DeMille's
"UNION PACIFIC"
WITH
BARBARA STANWYCK
JOEL McCREA
ALL SEATS 25c 'TIL 1 P.M.

STAR BRIGHT ROMANCE . . .
Loving—Playing at Midnight in Paris!

Claudette has the boys all dizzy in the year's top triumph of love and laughter!
Paramount Presents
CLAUDETTE COLBERT · DON AMECHE
in
"MIDNIGHT"
with
JOHN BARRYMORE · FRANCIS LEDERER
MARY ASTOR · Elaine Barrie
Directed by MITCHELL LEISEN
NOW
FOX

GEORGIAN IS SPEAKER FOR LITTLE CONGRESS
WASHINGTON, May 10.—Joe Underwood, Mount Vernon, Ga., today became speaker of the little congress, an organization of congressional clerks.
Underwood, elected last night, is a member of the office staff of Representative Peterson, Democrat, Georgia. Other new officers include Giles Cook, Front Royal, Va., sergeant-at-arms.

CAPITOL Now Playing
Screen! Wendy Barrie Geo. Sanders —in— 'The Saint Strikes Back'
Stage! "VODVIL CAPERS" —with— Myles Bell
ATLANTA'S GREATEST SHOW BARGAIN!
Starts Friday
★ IN PERSON ★
The Screen and Radio's Loviest Singing Star!
SHIRLEY ROSS
Hear Her Sing "3 Little Fishies"

A sample of writing found in Palestine shows Hebrew characters in the alphabetic order used today—proving that the order has not changed in 2,500 years.

DANCE TO
TOMMY DORSEY
ON VICTOR RECORDS
RCA
IN PERSON
CITY AUDITORIUM
May 15—9 to 1
ADVANCE TICKETS AT
• BAME'S 60 BROAD • COX'S 161 P'TREE

LOEW'S

FAREWELL WEEK!

To our legion of friends:
The theatrical season comes to a close and so the Roxyettes bid you, "Au Revoir."
BUT . . . to finish our STAGE policy this season we are happy to present on our stage the "tops" of all shows.
STARTING TODAY

WELCOME HOME DIXIE!

DIXIE DUNBAR

Pert and Vivacious Comedienne
Dancing Star of Stage and Screen
ASSISTED BY
JIMMY BYRNES
ROXYETTES
. . . . IN FAREWELL FEATURES and IN THEIR FAMOUS BALL NUMBER
Also on the Stage
JEANNE LORRAINE and ROY ROGNAN
"Broadway's Newest Comedy Stars"
TERRI FRANCONI "Popular NBC Singing Star"
MISS "CHIC" KENNEDY America's Girl Friend
OVERTURE: "The Mother," especially arranged and produced in honor of the Mothers of Atlanta.
On the Screen! It's Real, Stark, Shameful!
"BOY SLAVES"
WITH ANNE SHIRLEY
"Don't forget this is your last chance to see our STAGE SHOW this season. We'll be back in the fall, folks . . . BIGGER AND BETTER THAN EVER!"
★ ★ ★ ★
. . . REMEMBER your ROXY will stay open all summer with a NEW SUMMER POLICY . . . TWO BIG FIRST-RUN FEATURES ON THE SAME PROGRAM at these NEW SUMMER PRICES . . . Balcony 15c, Orchestra 25c, AT ALL TIMES. Children ALWAYS 10c. ENJOY these BARGAIN SHOWS in a COOL, REFRESHING ATMOSPHERE created by our NEW $30,000 AIR CONDITIONING PLANT!
ROXY
Always a Seat for 25c—Children Always 10c. After 6 P. M., Orch., 40c. Reserve Your Loges. MA. 5133.

HANDY Home Uses
MOROLINE
SNOW-WHITE PETROLEUM JELLY
JARS 5¢ AND 10¢

F. D. R. DENOUNCES REGIMENTATION AS SCOURGE OF ARTS

Says They 'Can't Thrive Except Where Men Are Free To Be Themselvs,' in Dedicating Museum.

WASHINGTON, May 10.—(UP) President Roosevelt condemned the totalitarian type of human regimentation tonight in a nation-wide radio address dedicating the new building of the Museum of Modern Art, New York city.

Without naming any of the dictator nations, the chief executive obviously pointed his remarks at them with the declaration that "a world turned into a stereotype, a society converted into a regiment, a life translated into a routine, make it difficult for either art or artists to survive."

Enrich, Invigorate.

The speech climaxed a series dedicating the museum which he characterized as an institution which "can enrich and invigorate our cultural life by bringing the best of the modern art to all of the American people."

"The arts cannot thrive except where men are free to be themselves and to be in charge of the discipline of their own energies and ardors," he declared. "The conditions for democracy and for art are one and the same. What we call liberty in politics results in freedom of the arts. There can be no vitality in the works gathered in a museum unless there exists the right of spontaneous life in the society in which the arts are nourished."

Then, in the same vein, he indirectly called attention to war threats abroad with the assertion that "the arts that ennoble and refine life flourish only in the atmosphere of peace."

"And in this hour of dedication," he continued, "we are glad again to bear witness before all the world to our faith in the sanctity of free institutions. For we know that only where men are free can the arts flourish and the civilization of national culture reach full flower."

Crush individuality, he observed, and you crush art as well; nourish the conditions of a free life and you nourish the arts, too.

DIXON REVIEWS CADETS.

TUSCALOOSA, Ala., May 10.—(AP)—The University of Alabama's 2,200 R. O. T. C. cadets passed in review before Governor Frank Dixon today as the unit observed the annual "governor's day" here.

A VEGETABLE Laxative

For Headache, Biliousness, and Dizziness when caused by Constipation. Cost only one cent a dose.

Dr. HITCHCOCK'S LAXATIVE POWDER

DAILY BARGAIN COACH FARES

New Round-Trip Coach Fares from ATLANTA to

ALBANY	GA.	$5.30
AMERICUS	GA.	4.40
BARNESVILLE	GA.	1.70
COLUMBUS	GA.	3.20
FORSYTH	GA.	2.15
GRIFFIN	GA.	1.15
MACON	GA.	2.40
MILLEN	GA.	5.45
SAVANNAH	GA.	7.55

Corresponding Round-Trip Coach Fares to All Points on Central of Georgia in Georgia.

One-Way Coach Fares From Atlanta to

ALBANY	GA.	$2.95
COLUMBUS	GA.	1.80
DAYTONA BEACH,	FLA.	6.85
JACKSONVILLE	FLA.	5.20
MACON	GA.	1.35
MIAMI	FLA.	10.40
ORLANDO	FLA.	7.10
SAVANNAH	GA.	4.20
ST. PETERSBURG,	FLA.	8.10
SARASOTA	FLA.	8.15
TAMPA	FLA.	7.55
TIFTON	GA.	3.00
WAYCROSS	GA.	4.00
W. PALM BEACH,	FLA.	9.45

Corresponding One-Way Coach Fares to All Other Points.

TRAVEL BY TRAIN IN COMFORTABLE AIR-CONDITIONED COACHES

For Additional Information Inquire Passenger and Ticket Office, 95 Forsyth Street Phone WA. 8181.

GEO. W. STRADTMAN, D. P. A.

CENTRAL OF GEORGIA RY.

Friends Tell Rivers Richard Gallogly Needs Constant Medical Attention

Constitution Staff Photo—Slayton.

Pleading that he is ill and in need of constant medical attention, friends and relatives of Richard G. Gallogly yesterday laid a plea for executive clemency for the young Atlantan before Governor Rivers and the State Pardon and Parole Board. Gallogly is serving life for alleged participation in two holdup slayings. He has served more than 10 years. In the above photo is shown a group of those sponsoring the clemency application. From left to right they are Editor W. T. Anderson, of the Macon Telegraph; Inman Gray, Gallogly's uncle; Mrs. W. E. Yankey, the youth's mother; Mrs. James R. Gray, Gallogly's grandmother; Mrs. Inman Gray and Miss Vera Hunt, of Milledgeville, close friend of the young Atlantan.

GALLOGLY PAROLE IS REQUESTED NOW

Continued From First Page.

friends of the slain drug clerk, some of whom presumably will be introduced today.

Fiancee Present.

Present also were Colonel James A. Gallogly, of Miami, father of Richard Gallogly; Mrs. Frances Gray Yankey, of Atlanta, his mother; Miss Vera Hunt, his fiancee, in addition to other relatives.

State Senator Susie T. Moore, of Tifton, referred to Miss Hunt in pleading with the Governor that "justice be tempered with mercy" in consideration of Gallogly's appeal. Solicitor General Boykin had asked her if she did not know the Smith slaying was generally referred to as a "thrill" murder.

"I don't know about that," she responded, "but there is no telling what youth will do. I do know that he (Gallogly) has the love of this beautiful woman and that can mean more than all else combined."

Says Talmadge Cried.

Senator Moore, a stout, gray-haired woman, said she had made a similar appeal to Eugene Talmadge when he was Governor and that he broke down crying and said:

"That boy ought to have a parole but the Atlanta Journal has said so much about pardon rackets that I just can't do it. I hope my successor will."

Among hundreds of letters Attorney Dyer placed into the records were a dozen or more from Georgia newspaper editors and publishers. Henry H. Revill, of Greenville, wrote that he formerly had opposed clemency for Gallogly but that upon being convinced that the case had been made a "football in politics" he had changed his mind and now favored it.

Major Clark Howell, editor and publisher of The Atlanta Constitution, summed up the plea for impartial consideration in a statement, saying:

"I hope this young man will neither be helped nor hindered by the fact that he comes from a family purportedly rich and of political influence."

Offer to Show Expenses.

W. T. Anderson, publisher of the Macon Telegraph and News, announced at the hearing that in order to dispell any suspicion of "unclean" money being exchanged in the case members of the family had agreed to furnish him for publication a complete list of all counsel fees and all other expenses and payments. At the suggestion of Governor Rivers this statement would begin with the Fulton county court trials and include two former clemency appeals.

In commenting on Anderson's announcement, Attorney Dyer said there had been "rumors going about that these people are wealthy and will have to pay a lot of money to get this boy out."

Nearly a dozen boyhood friends and later acquaintances of Gallogly were introduced as character witnesses. They said he was a well-bred, gentlemanly youth with no "vicious" traits and they felt he had paid amply for any guilt in the Smith murder.

Say Life Jeopardized.

Physicians testified prison life had broken the health of Gallogly, who is now a patient at an Atlanta hospital, and unless he was set free his life would be jeopardized.

Dr. Calhoun McDougall, of Atlanta, said that in addition to respiratory and cardiac systems described by other doctors a serious sinus infection had developed presumably from a blow on the nose.

Inman Gray, of Atlanta, uncle of Gallogly, said that he understood the nose injury was received in an automobile accident while Gallogly was helping Effingham county guards recapture escaped prisoners.

Ivan Allen Sr. Backs New Drive To Consolidate Georgia Counties

Businessman Says Reducing Number to 40 Would Save About $11,000,000 Annually; He Wouldn't Destroy Boundaries.

By JACK SPALDING.

Ivan Allen Sr. yesterday strongly indorsed the county consolidation movement revived this week by the Atlanta Junior Chamber of Commerce.

Allen, one of Atlanta's active businessmen, gives much thought to his hobbies, and makes an outstanding success of them. Better government long has been a hobby of his.

He has been working toward the end sought by the Junior Chamber for more than 10 years, and despite little outward progress, still has hopes of seeing Georgia better governed by less than half the present number of officials.

Reducing the number of counties to 40 or so would save Georgia more than $11,000,000 a year, Allen said, enough money to carry on the state's badly strapped social service program.

What Allen Found Out.

Back in 1930, before Campbell and Milton counties were merged with Fulton, and taxpayers were supporting 161 sets of office holders instead of 159, Allen compiled such data as was then available on the counties.

Of the 161, he concluded, 103 didn't have enough taxable property to support the county government properly. Since then, he pointed out, homestead and tax exemptions have increased that number considerably.

The size of counties was established on a basis of time—the outer boundaries usually two hours or so from the courthouse by horse and buggy. Today, in two hours, he commented, you can drive through more counties than you would care about paying taxes in.

Hinge Size on Value.

A county's size, he thinks, should be determined by tax value now, not by how long it took a farmer to get to the courthouse in an oxcart.

Consequently Allen looked into the state and county tax books; then took a map of Georgia, superimposed over that map a map of the highways and railroads, and with a pencil, divided the state into 41 parts. The sections are unequal geographically, but as Allen points out, good roads and automobiles have fixed that.

Instead, each unit, as determined by the highways and railroads, is a natural trade area, and most important, each unit contains enough taxable property to support a county government properly.

In 1930, the average Georgia county contained 364.7 square miles; 18,059 persons, and 2,448 poll-taxpayers. The average United State county contained 985.2 square miles, and had a population of 39,965 persons.

40,000 Per County.

Under Allen's plan, Georgia counties with the exception of the eight with three representatives in the legislature would have an average population of 40,718, living in a 1,432-square mile area.

Sure that Georgians are a strongly sentimental people, he does not propose that the shell of the old counties be entirely destroyed—only their administrative setup. Each old county in one of the new counties would keep its name, and the old courthouses would be given to the towns for school, or other purposes. At the same time, the county court would be empowered to sit in the former county seats as well as the new center of the political unit.

"Judge Orville Park, of Macon, says there are 2,500 county office holders in Georgia," Allen said. "All experience has shown a larger electorate, covering a larger area, results in the election of bigger men. There can be no doubt that this will be true when county officers represent 1,400 square miles of territory instead of 400 and are chosen by 50,000 people, instead of 2,000 or 18,000 as the case may be.

"Think of the savings that would acrue with 41 counties instead of 161. This would give us 120 less jails, 120 less sets of county officers, 120 less county educational systems, 120 less poor houses, 120 less tax receivers, boards of tax assessors, tax collectors, county treasurers, and county commission boards.

Cut Assembly in Half.

"And the legislature would be automatically reduced to less than half its number, and made into a real working body.

"Dr. Abercrombie of the state board of health has said that reduction of the number of counties to 60 would save enough money to give every one of the 60 counties an able and well-equipped health office. The same could be said of every public service, though if it did nothing else but relieve the health situation, it would be many times worth while."

Allen does not think that Fulton's annexation of Campbell and Milton counties was wise.

POWER CONTRACT SIGNED BY MEMPHIS

City and TVA Buy Most of Company's System.

MEMPHIS, Tenn., May 10.—(AP) Without ceremony, the $17,360,000 contract whereby the city and TVA buy out most of Memphis Power & Light Company's gas and electric systems was signed today in the city commission chamber.

The mayor, city commission and municipal light, gas and water board signed for the city, President W. J. O'Brien for the company and Henry Fowler, special counsel, for the TVA.

TVA is contributing $2,110,000 of the purchase price and getting certain transmission lines and appurtenant properties. Memphis Power & Light retains part of the properties.

CHAMBERLAIN AIDE WINS BY-ELECTION

British Indicate Approval of Conscription.

LONDON, May 10.—(AP)—Roland Jennings, conservative who supported Prime Minister Chamberlain's military and conscription measures, won today a by-election regarded as the first popular test of the Chamberlain conscription policy.

The contested seat was for the Hallam division of Sheffield. The margin by which Jennings defeated Laborite C. S. Darvill was, however, only 6,094, as compared with the 10,346 by which the conservative candidate carried the division in the last election. The vote was Jennings 16,033, Darvill 9,939.

Darvill fought his campaign largely on an anti-Chamberlain, anti-conscription issue, while Jennings backed the government.

WITNESSES QUIZZED IN TVA POWER DEAL

House Group Questions Taxation, Scope of Operation of Tennessee Plan.

WASHINGTON, May 10.—(AP)—Members of a house military affairs subcommittee bombarded Tennessee Valley Authority witnesses today with questions respecting private utility taxation replacement and limitation of TVA's area of operation.

The questions followed testimony that action must be completed before June 20 on legislation to permit consummation of contracts for the purchase of Tennessee Electric Power properties in Tennessee. Chairman May, Democrat, Kentucky, recessed the hearings until next Wednesday.

J. A. Krug, chief power engineer for the TVA; Mayor E. D. Bass and Chairman L. J. Wilhoite, of the Chattanooga Public Power Board, testified that the whole deal by which TVA, Chattanooga, Nashville and other cities, together with 11 co-operatives would take over TEP electric properties depended upon house passage of the Norris bill within six weeks.

May and Republican members questioned the witnesses about the desirability of an amendment authorizing state authorities to tax the distribution systems in the same manner and same rate private utilities are taxed.

Wilhoite said taxation would be worked out on a satisfactory basis.

APPROPRIATION OKAYED.

TALLAHASSEE, Fla., May 10. (AP)—The senate approved unanimously today an appropriation of $209,000 to supplement federal funds for a building program at the Florida hospital for the insane at Chattahoochee.

In Respectful Memory of

LESTER OSTERMAN,

Vice President of this Company, our store will be closed Thursday, May Eleventh, during the hours from 12 to 2:00 P. M.

BOND CLOTHES
45 Peachtree St.

Illustrated: Ford V-8 "60" Coupe

LOWEST PRICE DELIVERED
Of Any Car With More Than Four Cylinders.

FORD V-8

EADS!

THE LOW-PRICE FIELD

IN STYLE: The Ford V-8's are the acknowledged style leaders of the low-price field. Luxurious interiors to match authentic stream-lined beauty.

IN PERFORMANCE: The greatest engineering triumph in modern automobile history, the famous Ford engine gives you matchless V-8 performance. Powerful, smooth, responsive—a joy to drive.

IN HYDRAULIC BRAKES: The biggest hydraulic braking surface of any low-priced car.

IN ECONOMY: Owners of the Ford V-8 "60" report 22 to 27 miles per gallon. Ford V-8 "85" proved greater economy than 6 cylinder cars in the Gilmore-Yosemite road run.

IN COMFORT: With *123 inches* between front and rear springs: The easiest, steadiest ride of any car in the low-price field.

IN VALUE: You have to pay hundreds of dollars more to get the features which are *combined* in the Ford V-8. Equipment *included* without extra cost saves you many dollars over other low-priced cars.

—AND YOU GET A BETTER TRADE ON YOUR OLD CAR

SEE Ford FIRST

EAST POINT CO., East Point, Ga. 306-8 North Main Street Calhoun 2166

WADE MOTOR COMPANY 399 Spring Street, N. W. Walnut 6720

FROST-COTTON MOTORS, INC. 452 Peachtree Street, N. E. Walnut 9070

ERNEST G. BEAUDRY 169 Marietta Street, N. W. Jackson 8445

A. M. CHANDLER Doraville, Ga. 138 East Ponce de Leon Ave. Dearborn 2588

SEE YOUR FORD DEALER FOR WORLD'S FAIR ADMISSION TICKETS AT SPECIAL PRICES

THE ROMANCE OF THE IRON HORSE

Seventy years ago this week, the American continent was first spanned by a trans-continental railroad.

The absorbing story of the development of the railroad in America from its crude beginnings of horse-drawn vehicles on rails, down to the latest stream-lined marvel is interestingly, compactly, and expertly told in the new booklet, "The Story of Railroads," just off the press in our Washington Service Bureau.

To get your copy, just fill out the coupon below and mail, with a dime enclosed, to cover return postage and other handling costs.

CLIP COUPON HERE

F. M. Kerby, Dept. B-182,
Atlanta Constitution's Service Bureau,
1013 Thirteenth Street, Washington, D. C.

Here's a dime (carefully wrapped); send my copy of "The Story of the Railroads" to:

Name _____
St. and No. _____
City _____ State _____

I am a reader of The Atlanta Constitution.

It's DIFFERENT!

Fragrant, super-soft talc medicated with soothing balsamic oils. Buy today—all druggists—only 25¢.

CUTICURA TALCUM POWDER

AUTHORITY SOUGHT FOR OCEAN AIR LINE

Export Firm Asks Permission To Operate Trans-Atlantic Routes.

WASHINGTON, May 10.—(AP)—American Export Airlines, Inc., applied to the Civil Aeronautics Authority today for authority to operate trans-Atlantic air routes.

It asked permission to operate routes between New York and Baltimore, Md., or Charleston, S. C., via Botwood, New Foundland, to Foynes, Ireland, and between the United States ports and Horta, Azores, Biscarrosse and Marseilles, France.

The company indicated that as soon as the CAA approves the consolidated flying boat now contracted for, it plans to make three survey flights with it.

The CAA now has under consideration an application by Pan American Airways for permission to establish a trans-Atlantic servce.

American Export Airlines, Inc., is affiliated with American Export Lines, Inc., which operates a fleet of 18 vessels.

GUGGENHEIM SCIENTIST VISITED BY LINDBERGH

ROSWELL, N. M., May 10.—(AP) Colonel Charles A. Lindbergh, flying east in an army pursuit plane, landed here unexpectedly today to spend the night with Dr. R. H. Goddard, Guggenheim Foundation scientist engaged in rocket experimentation.

He took off this morning from March Field, Cal.

Lindbergh is on an official inspection tour of army air facilities.

SPECIAL PLATE
Choice of
FRIED CHICKEN or
Any Other Meat on Daily Menu
2 Vegetables
Hot Rolls and Muffins, Butter
Dessert and Drink
From 11 A. M. to 3 P. M.
Every Day
25c
JEFFERSON HOTEL COFFEE SHOP
Cor. Pryor and Alabama

Why Suffer with HURTING FEET!
Don't delay! Come in tomorrow and have a FREE Foot Test made, including Pedo-graph and X-Ray. We'll gladly demonstrate to you the correct need for your individual foot!
Headquarters: Dr. Scholl's
A Prescription Shoe in Black, Brown or White Kid, $8.50.
DR. BENDER'S
124-126 PEACHTREE ARCADE

THRILL TO ONTARIO'S WOODED WONDERLANDS
Live a romantic "northwoods" life in real comfort—amid forests, lakes and streams at French River Chalet-Bungalow Camp or Devil's Gap Lodge, Kenora. Your own bungalow with a central chalet for meals and social life. Bass, pike, muskies and other game fish—golf, tennis, swimming, canoeing. Or go on to old French Quebec—and rugged, seaside New Brunswick and Nova Scotia.
Low Round-Trip Summer Rail Fares
See Your Travel Agent, or
C. E. S. National Bank Bldg., Atlanta, Georgia. Phone: WAlnut 2217.
Canadian Pacific
WORLD'S GREATEST TRAVEL SYSTEM

Referendum on War Urged in Senate

La Follette Opens Drive To Add Requirement of People's Consent to Neutrality Law.

WASHINGTON, May 10.—(AP)—A new drive was begun in the senate today to supplement neutrality legislation with a requirement that the American people must give consent in a referendum before American troops can be sent into action on foreign soil.

A judiciary subcommittee began hearings on this proposal, with Senator La Follette, Progressive, Wisconsin, expressing his support in language that reminded many listeners of the night more than 20 years ago when his father and predecessor in the senate spoke for hours against American entry into the World War.

Cites History.

"History proves," La Follette said today, "that the legislative branch of our government cannot prevent measures from being taken which lead to war. Congress has no veto power in practical effect."

Congress can act in such circumstances, he said, only after the foreign policy of the current administration has led to a demand by the President for a declaration of war. Then, it acts, he added, "with cheers, mixed with epithets and howls of derision against those few men who may oppose" declaring war.

Urges Referendum.

Only minor changes in the wording distinguished the referendum proposal from the Ludlow amendment to the constitution which was defeated in the house last year by only 11 votes.

La Follette said that if, as administration spokesmen contend, their policy of helpfulness to Great Britain in the present European situation holds no likelihood of taking America into a European war, they should support his referendum proposal, for it would "buttress" their position.

SINGING CONVENTION.

ELLIJAY, Ga., May 10.—The semi-annual singing convention will be held here Sunday, with between 2,000 and 3,000 persons expected to attend.

When queues were worn in China, Peking University male students used to use them in drawing articles for their geometry problems.

Seminary Girls Display May Day Costumes

Constitution Staff Photo—Rogers.

The girls at Washington Seminary prepare for the school's annual May Day Tuesday. Dressed in costume for their parts in "Dancing Through the Ages," theme of this year's festival, are, left to right, Misses Alice Johnson, Cato Whelchel and Harriett Callaway. Miss Caroline Yundt will reign as queen and the exercises will be held at 5 o'clock in the May dell.

COMMISSIONERS LAUD CONSTITUTION

Thank Major Clark Howell for Contribution to State's Development.

SAVANNAH, Ga., May 10.—The Association of County Commissioners of Georgia broke precedent in concluding sessions of the three-day annual convention here today and passed unanimously from the floor a resolution thanking The Atlanta Constitution and Major Clark Howell, editor and publisher, for contributions to "the state's governmental and agricultural development."

The measure dealt specifically with the progressive government awards of 1937, and the Plant-to-Prosper campaign of 1937, both of which were conceived and executed through The Constitution by Major Howell.

Resolution Announced.

The text of the resolution follows:

"Whereas, The Atlanta Constitution, under the able leadership of Major Clark Howell, editor and publisher, has exhibited a keen interest in the governmental and agricultural development of Georgia, and

"Whereas, in 1937 The Constitution sponsored The Atlanta Constitution Progressive Government Awards, given to the Georgia counties making the most progress in their governments, and

"Whereas, in 1938, The Atlanta Constitution sponsored the Plant-to-Prosper program to encourage a sounder agricultural development and to make the farmers of Georgia more economically independent;

"Therefore, be it resolved by the Association of County Commissioners of Georgia, and it is hereby resolved by authority of the same, that we express to Major Clark Howell our appreciation for this fine example of state leadership and do hereby convey to him the thanks of this organization and through us the gratitude of the people of Georgia."

COTTON MEN TOLD RATES ARE UNFAIR

Manning Says Manchuria Even Favored Over South.

MEMPHIS, Tenn., May 10.—(AP) A South Carolinian told the National Cotton Compress and Warehouse Association today that existing freight rates not only favor other sections over the south but on some products favor far-off Manchuria over the south.

Wyndham Manning, of Columbia, a South Carolina director of the National Cotton Council, declared:

"Oils grown in Manchuria and landed at New Orleans can be loaded on a tank car and shipped to Chicago for 28 cents per 100 pounds. Cottonseed oil grown in Louisiana, crushed there, loaded on the same tank car and shipped to Chicago is 56 cents per 100. The freight is just 100 per cent higher on American-grown oil."

METHODIST SEALS 23-YEAR SCHISM

Continued From First Page.

the Methodist church to the worship of God and the establishment of his kingdom among men everywhere through Jesus Christ our Lord, Amen."

The benediction was pronounced by Bishop John L. Nuelsen, of Geneva, Switzerland.

In closing business sessions today the conference adopted a peace resolution recognizing "honest difference of opinion" on peace measures and defeated by the closest vote of any session a proposal to grant women full clergy rights.

An echo of the unsuccessful fight led by Alf M. Landon last night to send back to committee a clause of the church social creed supporting members who are "conscientious objectors" to war was seen by some delegates in one section of the peace resolution. It read:

"There exists an honest difference of opinion in regard to the particular form which the conviction of that (Methodist) church in this crucial (peace) issue ought to take."

"Objector" Clause Stands.

The "conscientious objector" clause, however, which also recognizes the right of those members whose consciences so dictate to serve in the armed forces in time of war, stood as it was adopted last night.

The peace resolution merely pledged the church to "undivided opposition to the spirit of war"; to "exert every possible infuence" for peaceful settlement of international differences; to urge congress and the President to "take every possible step to avoid the entanglement" of this nation in war, and to provide for peace education of children.

Allegiance to U. S.

The conference also pledged allegiance of the new church to the federal government.

In the rush to close business this afternoon, two controversial resolutions were sidetracked.

One would have placed the conference on record opposing the shipment of munitions to Japan. Landon last night contended the "conscientious objector" resolution should not be passed while the Japanese proposal, which he termed an "unfrienly act to a sovereign power" was pending. Many delegates said the conference was not legally empowered to act on such a proposal.

A resolution asking deletion from the "articles of religion" of a section requiring Methodists of foreign lands to support their civil governments was referred to the council of bishops for a report at the 1940 general conference.

The vote by which delegates turned down the plan of full clergy rights for women was 384 to 371.

Previously the Methodist Protestant church granted full clergy rights, the north church ordained women and permitted them to preach but not to vote in general conferences. The south church granted no clergy rights.

The north church plan was adopted by the conference. Rights of existent Methodist Protestant women ministers were not affected.

Eventually, the conference decided, members of those groups can work out plans for a single organization if desired. On the platform as the delegates gathered for their "declaration of union" service was an old marble-topped table used for communion services at the 1844 conference of the general church at which the north and south branches divided.

Officiating at the service were 14 bishops from the three former church divisions.

Newspaper Photo Recalls Incident of 1874

Constitution Staff Photo—Roton.

"I would like to ask him if he was ever in Georgia as a boy," said Mrs. Emma Swafford, 75, of 122 Moreland avenue, N. E., who believes that Gustav Blair, Phoenix (Ariz.) carpenter, spent two days 65 years ago at her father's hotel in Clayton.

Georgia Tech Honor Day Exercises Set for Grant Field Friday Night

Individual Awards and Exhibition Drills Will Feature Program; Sponsors Are Named for Military Ball To Follow Demonstration.

Award of fourteen individual honors and performance of four exhibition drills will be the feature of Honor Day exercises of Georgia Tech at Grant Field Friday night. The program is to be presented jointly by the military and naval R. O. T. C. The demonstration will begin at 7:15 o'clock when the units will march on the field and form a provisional regiment.

Drills will include those of Battery E, Coast Artillery, commanded by Cadet Captain Robert E. Anderson. This battery, which won the competitive drill for all Army companies, will receive the A. B. Steele Trophy. Also giving demonstration drill will be the Second company, Navy, commanded by Cadet Lieutenant William G. Thrash, which won the competitive drill in its class. Dean W. Vernon Skiles will present a cup awarded by the Bureau of Navigation.

The annual Military Ball will follow the demonstration in Grant Field. Officers and sponsors who will lead in the grand march are:

Cadet Colonel George B. Smith with Miss Helen Bateman, Macon; Cadet Lt. Col. Joseph B. Silcer Jr. with Miss Margaret Lentz, Atlanta; Cadet Major Clyde E. Miller Jr. with Miss Mary E. Wright, Atlanta; Cadet Captain Donald R. Eastman Jr. with Miss Sue Pierson, Atlanta; and Cadet Captain James B. Addy with Miss Josephine Plexico, Gainesville.

First Battalion cadet officers and sponsors include Cadet Major Lamar E. Binion and Miss Helen Boone, Atlanta; Cadet Captain Harry Jeffcoatt Jr. and Miss Martha Cook, Savannah; Cadet Captain William C. Dabney Jr. and Miss Pauline Stauverman, Atlanta; Cadet Captain William C. Lee Jr. and Miss Charlotte Sewell, Atlanta; Cadet Captain Timothy M. Furlow and Miss Gladys Commagere, Atlanta; Cadet Captain Robert L. Seay III and Miss Grace McClatchey, Atlanta; and Cadet Captain Henry W. Bynum with Miss Martha Marshall, Americus.

Second Battalion cadet officers and sponsors are Cadet Major Frank J. Skundale and Miss Jerry Hughes, Atlanta; Cadet Captain Walter W. Howie and Miss Harriet Fuller, Atlanta; Cadet Captain John W. D. Harvey and Miss Harriett Reid, Atlanta; Cadet Captain Claud L. Daughtry Jr. and Miss Sarah Duke Lyant, Miami; Cadet Captain Robert E. Anderson Jr. and Miss Flora Gatewood, Americus; and Cadet Captain Robert G. Cushing with Miss Dorothy McSherry, of Atlanta.

Third Battalion cadet officers and sponsors are Cadet Major Charles L. Belcher Jr. and Miss Louise Gilman, Atlanta; Cadet Captain Dillard Munford and Miss Emily Beck, Griffin; Cadet Captain Lawton D. Geiger and Miss Jean Miller, Jacksonville; Cadet Captain Robert F. Head Jr. and Miss Ruth Robey, Atlanta; Cadet Captain Ernest G. Gruters and Miss Peggy White, Hopkinsville; and Cadet Captain James W. Simms with Miss Margaret L'Engle, Atlanta.

Fourth Battalion cadet officers and sponsors are Cadet Major Franklin T. Waltermire and Miss Barbara Brown, Charleston, W. V.; Cadet Captain Harold W. Adams and Miss Aileen Seymour, Atlanta; Cadet Captain Karl A. Bevins and Miss Blanche Albert, Atlanta; Cadet Captain John G. Abrams Jr. and Mrs. John C. Abrams Jr., Savannah; Cadet Captain Eugene C. Manning and Mrs. Eugene C. Manning, Painted Post, N. Y.; and Cadet Captain Benjamin S. Goodwin with Miss Angel Latham, Atlanta.

Fifth Battalion cadet officers and sponsors are Cadet Lieut. Commander Harvey W. Criswell Jr. and Mrs. Harvey W. Criswell Jr., Atlanta; Cadet Lieutenant William J. Alfriend Jr. and Miss Mary E. Parker, Tallahassee, Fla.; Cadet Lieutenant Marion R. Clark and Miss Frances Middlebrooks, Atlanta; Cadet Lieutenant Herbert B. Spratlin and Miss Lillie Shepherd Davis, Decatur; Cadet Lieutenant William G. Thrash and Miss Louise Woodward, Atlanta; Cadet Lieutenant Homer G. Hutchinson Jr. and Miss Sarah Smith, Lawrenceville; and Cadet Lieutenant (J. G.) John R. Bishop with Miss Harriet Wilkie, Atlanta.

ODD FELLOWS REORGANIZE.

ROME, Ga., May 10.—Michael James, of near Rockmart, was elected and installed as chief patriarch of Floyd Encampment No. 18, Independent Order of Odd Fellows during a reorganization meeting here last night. He is also divisional deputy grand patriarch of the order. Other officers chosen included W. O. Rich, of Aragon, senior warden; John Gray, of Anchor Duck lodge, Rome, high priest; Horace Rogers, of Anchor Duck lodge, Rome, treasurer, and J. D. Yarbrough, of Aragon, scribe.

Russia and Japan sign a treaty on Siberian fishing rights. If war comes we can't put the blame on sardines.

ROSS KIDNAP CASE LINKED TO GEORGIA

Elderly Atlanta Woman Believes She Saw Missing Lad at Clayton.

By LEE FUHRMAN.

The memory of a kindly, white-haired Atlanta woman last night turned back 65 years to her childhood—to recall an incident in Georgia that may close another gap in the mystery of Charley Ross, whose kidnaping in 1874 shocked the entire nation.

For Mrs. Emma Swafford, of 122 Moreland avenue, N. E., now 75 years old, believes that a boy who spent two days at her father's hotel in Clayton was Gustav Blair, 69-year-old Phoenix (Ariz.) carpenter, whose claim that he is Charley Ross was upheld by a superior court jury.

Seated in a rocking chair in her home, the alert and cheerful Mrs. Swafford, wearing a white apron over her black dress, pointed to a picture of Blair in Wednesday morning's Constitution and said:

"I would like to ask that man if he remembers being in Georgia, in a little mountain town, and playing with three little Georgia children."

Recounts Incident.

Then, Mrs. Swafford, peering mentally down a vista of 65 years, recounted the incident of her far-off girlhood, which she believes is a link with one of the most celebrated kidnapings in American history.

"I was 10 years old," she began. "My father was D. T. Duncan. He was sheriff of Rabun county, and ran the Blue Ridge hotel.

"One day, in 1874, two men came to the hotel. A little boy was with them. The boy was about four years old. They remained only two days, but I remember the incident well because I heard my father say that he thought this boy was little Charley Ross.

"The boy was well-dressed and had plenty of money, which was given to him by the two men. He seemed to think nothing of money.

"He was right careless with money. He just threw it around and gave it away. One time he threw a bill into the fireplace. One of my sisters and one of my brothers, who were younger than me, and myself, played with him.

Strange Remark.

"One time he said to us, 'My father murdered.' This struck me as a strange remark. I told my father about it. From what I can remember, my father was suspicious of the two men. He was about to do some checking up when the men and the boy left.

"I remember well hearing my father say he thought this boy answered the description of the Ross boy.

At the time Ross was kidnaped—July 1, 1874—there were no railroads in the Rabun county mountain country. The area, however, was a popular resort section for Charlestonians, who traveled over dirt roads.

In 1874, the development of Tallulah Falls as a resort had not yet come. Clayton itself is one of Georgia's older mountain towns, having been incorporated in 1823.

Mrs. Swafford has lived in Atlanta for 14 years. She is the mother of six children, only two of whom are now living.

SALES TAX URGED BY COMMISSIONERS

Continued From First Page.

ing W. L. Miller, J. L. Collins and Herman Watson, members of the state highway board; Miss Gay B. Shepperson, Georgia director of WPA, the Chatham county commission, host to the convention, newspapers for their courtesies.

Elect Keith President.

9—Elected Alvin J. Keith president of the organization and named officers for the new year, selecting Atlanta as the 1940 convention city. Macon was favored for the 1941 meeting. Frank Gabrels, of Habersham; W. E. Beverly, of Thomas, and John P. Houlihan, of Chatham, were elected first, second and third vice presidents, respectively.

10—Indorsed the work of the Herty Foundation.

Only two dissenting votes were voiced against the sales tax when the resolution favoring it was read by Julius McCurdy, chairman of the legislative committee of the organization. They were Dr. L. F. Bugg, Randolph county commissioner, and Randall Evans, of Richmond county.

Commissioners adopted a policy of watchful waiting regarding any action towards a return of the convicts, which had been threatened because of the executive order suspending highway contracts.

Await Developments.

Following Governor Rivers' address yesterday, leaders advised members of theo rganization to await developments and expressed the opinion the Governor's strong statement he would assist counties in replacing lost revenues gave new hope for adjustment of county governmental crisis throughout the state.

The resolution favoring action before September 1, however, pointed out that the counties "are in the most serious financial crisis in the history of Georgia counties." It proceeded to point out that tax digests have been reduced, and that services essential to the safety, health and well being of citizens "must be dispensed with or ad valorem tax rates must be increased."

It pointed specifically to the loss of highway contracts, depleted revenues, return by the state of insane patients to counties and inadequate financing for educational and social welfare needs, citing the "imperative need for an immediate revision of the tax structure of the state."

New Chairmen Listed.

District chairmen elected were: First, V. E. Durden, of Emanuel county; second, H. T. Brice, of Brooks; third, T. G. Reeves, of Muscogee; fourth, C. W. Matthews, of Talbot; fifth, Ed L. Almand, of Fulton; sixth, Troy M. Raines, of Bibb; seventh, H. J. Wood, of Whitfield; eighth, Walter E. Lee, of Ware; ninth, Frank A. Smith, of Rabun, and tenth, E. C. Mertins, of Richmond.

The county commissioners paused today to pay tribute to the late president of their state-wide organization, Charles A. Matthews, of DeKalb county.

A special committee will be named to follow custom and provide a gift for Matthews, which will be presented in behalf of association to the widow by Julius A. McCurdy, DeKalb county attorney. Matthews was president for the year which ended today, but he died early in January.

2 PER CENT SALES TAX URGED FOR SCHOOLS

State Senator Paul Lindsay, of Atlanta, an opponent of a sales tax for many years, addressed an open letter to members of the general assembly yesterday asking them to assemble immediately and pass a two per cent sales tax allocated entirely to the common schools.

"A two per cent sales tax is a fair tax," his letter said, "and in the present crisis of our state, I am willing to vote it on our people in order that our schools may go on and our children may be properly educated, and in order that funds may be available to feed and care for our insane, our blind and our helpless old people."

Haverty's SENSATIONAL Thursday RUMMAGE Sale!

Clearance of Good Used Furniture, Floor Samples and Trade-Ins.
Many suites and pieces are in almost perfect condition and every piece is bargain priced for Today—So Hurry!

Metal Refreshment Tables	$1.88
Mahogany Davenette	1.95
Boudoir Chairs	2.95
Dresser (base only)	2.98
Large Club Sofa	5.95
Ladies' Writing Desk	6.95
Gas Range	7.95
Rol-Way Bed	8.95
5-Pc. Breakfast Set	8.98
Ice Refrigerator	9.99
Lounge Chair	10.95
Studio Couch	11.11
Mahogany Vanity	12.22
Wardrobe Trunk	14.44
3-Pc. Porch Set	17.95
6-Pc. Bedroom Suite	17.98
3-Pc. Mohair L. R. Suite	18.88
Rust Studio Couch	19.95
Coal & Wood Range	28.88
2-Pc. Tapestry L. R. Suite	29.95

PAY ONLY $1.00 WEEKLY
RADIO BARGAINS
Good Reconditioned Radios—several popular makes, going at sacrifice prices today ..... $7.95 AND UP
HAVERTY FURNITURE CO.
"THERE'S NO PLACE LIKE HOME"

Watch this man

He's given a drink of whiskey. Nothing to reveal its brand, age, price. Sniffs its aroma

He sips it to taste its smooth, mellow richness and flavor. And now for its name—

Old Quaker! What a discovery! Rich, smooth, 3 years old, yet selling at an economical price!
MAKE A MONEY-SAVING WHISKEY DISCOVERY!
• Of 1,000 Men Who Sampled Old Quaker—NOW 3 YEARS OLD—960 Found It Amazingly Smooth, Mellow, Rich . . . Revealing How You Can Save on Every Bottle You Buy!

• Thousands of men have discovered how to save money on whiskey! Instead of laying out more to get smoother, richer taste . . . they're buying famous Old Quaker—now 3 years old—and getting extra fineness at no extra cost!
Look what happened recently! We went to 1,000 men we had never seen before. We gave them a drink of delicious Old Quaker. Asked them to smell it—taste it—then drink it. Then asked for their honest opinions. Not one of these men knew it was Old Quaker they were drinking. Yet 960 out of 1,000—better than 9 out of 10—pronounced it a fine, rich-tasting whiskey—supporting our belief that Old Quaker should be priced right up with many higher-priced brands. Be guided by what these men found out!
Try It Yourself!
Here is rich, mellow Old Quaker Whiskey—smooth on your tongue, expensively delicate in taste and aroma—yet selling at an economical price! You'll be surprised how much you can save on famous Old Quaker . . . now 3 years old, and finer than ever! Next time you buy, say Old Quaker. It means you're "money in."
PINT $1.00
QUART $1.95

The Old Quaker Inspector behind every bottle is your Assurance of Quality
RICHER, MILDER, MELLOWER THAN EVER BEFORE!

John W. Wise.. "Got real rich taste! Judge it's mighty old by the way it goes down!"
Chas. F. Smith, Jr., "Must cost a lot. What's the name of it? It's got a grand taste!"
OLD QUAKER
STRAIGHT RYE WHISKEY
Also Available in Bourbon
NOW THIS WHISKEY IS 3 YEARS OLD
COPR. 1939, THE OLD QUAKER CO., LAWRENCEBURG, INDIANA

Mother's Day Chosen by Parents For Christening William Mason Jr.

By Sally Forth.

MOTHER'S DAY has been selected by Mr. and Mrs. William M. Mason for the christening of their young son, William Jr. The ceremony is scheduled for 5 o'clock Sunday afternoon in St. Philip's cathedral and Dean de Ovies will be the officiating clergyman. The date for the important occasion was also chosen by the baby's parents, as May 14 marks young William's second birthday month.

Mrs. Mason, you know, is the former Dorothy Dean, daughter of Mr. and Mrs. H. Ewing Dean. Mrs. Fred C. Mason is the paternal grandmother of Billy, the name by which the little boy is called.

William H. Mason, the baby's great uncle, and Ellis Gay will assume the vows of godfather for the child, and Emmy Martin, a lifelong friend of the baby's mother who was an attendant in the Dean-Mason wedding, will stand as godmother.

For his christening Billy will wear a dainty hand-made dress which is a gift from his maternal great-grandmother, Mrs. Thomas D. Stewart, a beloved pioneer Atlantan.

By the way, Sally hears that Billy's parents, who are popular members of society's young married ranks, chaperoned their first party last week end, when they accompanied Frances Peace and Ellis Gay to St. Simons Island for a house party. Incidentally, the young chaperons celebrated their first wedding anniversary last Saturday while at the beach, where one year ago they spent their honeymoon.

OCCUPYING a conspicuous place in the hall at Deerland, historic home of Mr. and Mrs. William Schroder on Peachtree road, is a magnificent painting of Hanover, the great-greatgrandsire of Johnstown, winner of last Saturday's Kentucky Derby. Mrs. Schroder, the former Suzanne Spalding, is a native of the famous Blue Grass section in Kentucky, you know, and members of her family have entered several thoroughbreds in the annual race at Churchill Downs.

Hanover, a past winner of the Derby, was owned by Mrs. Schroder's late paternal uncle, Milton Young, of Lexington, Ky., and has a most interesting history. Johnstown's famous ancestor was bred at Runnymeade, vast estate of Senator and Mrs. J. N. Camden in Paris, Ky., recently described in this column. Sally is informed that some time after he captured the coveted Derby trophy, Hanover injured his foot, and died a month later. His late owner was so proud of the gallant stallion that he sent his hoofs to a New York jeweler and had them mounted on silver, to be used as inkstands. The latter are now the property of Tom Young, a distinguished relative of Mrs. Schroder, who resides in Kentucky.

The painting at Deerland is the work of Henry Stull, and portrays Hanover in his famous stride, guided by his red-coated jockey. The work of art was bequeathed the prominent Atlantan by her uncle, and is listed among her most prized possessions.

THE children who attend the Christ the King school are very anxious for a movie camera so that they can make their own movies on subjects of their own choosing.

Knowing how their Parent-Teacher Association accomplishes everything it sets out to do, the children sought the aid of the organization, with the result that on Saturday evening a benefit barbecue will be held at Lakemoore on Roswell road. It seems that the P.-T. A. members decided to combine pleasure with the business of raising money for the camera, so on that evening they, with their husbands, will assemble for an evening of fun.

At 6:30 o'clock the barbecue will be served, and afterwards an orchestra will furnish music for dancing. So you can see what a grand time they have planned for themselves.

Mrs. Frank McGaughey is president of the P.-T. A., and she will be assisted in entertaining by her corps of officers, who include Mrs. William Cram, vice president; Mrs. Tom Allen, secretary, and Mrs. John Asher, treasurer.

ATLANTA will be represented at the 1939 Cotton Carnival taking place in Memphis this week by Mrs. Charles Stair and her daughter, Nancy. The duo left yesterday for the Tennessee city, where they will visit the elder daughter of the Stair family, Mrs. James Lancaster, the former Marjorie Stair.

Nancy was scheduled to arrive in Memphis in time to witness the coronation of King Cotton and his Queen on Tuesday, but remained in Atlanta to act as a bridesmaid in the marriage of the former Robyn Peeples and Frank Walsh on Tuesday evening. Early yesterday, however, Mrs. Stair and Nancy departed for the city on the Mississippi river.

Miss Mable Sims Weds Mr. Hubbard.

BARNESVILLE, Ga., May 10.—The marriage of Miss Mable Sims to Robert Hubbard was solemnized at the home of the bride's mother, Mrs. Clarence O. Sims, Sunday afternoon at 4 o'clock. The ceremony was performed by Rev. John Tate, pastor of the First Methodist church of Barnesville, in the presence of an assemblage of relatives and friends of the young couple.

A program of nuptial music was played by Miss Edna Morris, pianist, during which candles were lighted by Elrod Sims and Miles Wayne.

Miss Nell Sims, eldest sister of the bride, was maid of honor. She was gowned in blue embroidered marquisette worn with a hat of pink horsehair. She carried a bouquet of Ophelia rosebuds the stems of which were wrapped with pink and tied with pink satin ribbons.

The groom's best man was Miles Wayne.

The bride entered with her brother, Elrod Sims. She was lovely in her wedding gown of white chiffon, smocked at the waistline and featuring a full skirt. She wore a white turban and carried a bouquet of bride's roses and valley lilies, surrounded by scallops of wired maline. Her only ornament was a necklace, worn by her mother and her grandmother in their weddings. She carried a handkerchief belonging to her aunt, Mrs. Frank Sims.

After the ceremony a reception was held. Mrs. John Tate and Mrs. Walter B. Smith Jr. served.

Mr. and Mrs. Hubbard left for a wedding trip to Florida, the latter wearing an ensemble of navy tucked crepe made with a short jacket and trimmed with white. Her hat and accessories were of navy and she wore a shoulder spray of gardenias and valley lilies.

Mrs. Sims and Miss Martha Sims were assisted in entertaining by Mesdames Frank Sims, J. B. Sims, Tarver Woodall, William Summers, Walter B. Smith Jr. and John Tate.

Miss Sammie Porter And David Terrell Wed at Church

The marriage of Miss Sammie Porter to David Carol Terrell was solemnized yesterday afternoon at 5:30 o'clock at the Peachtree Christian church, Dr. Robert Burns officiating.

Mrs. Victor Clark presented organ music and guests were seated by Joe Milligan, Raymond Britton, Joe Lewis and Jack Lowry.

The altar was beautified with white flowers placed before a background of palms and fern. Seven-branched candelabra held white tapers.

Miss Nell Porter was her sister's maid of honor and she wore a floor-length gown of old rose chiffon made with a Peter Pan collar and buttoned down the front of the shirred bodice. She carried a nosegay of old-fashioned pastel flowers and wore a halo of old rose chiffon trimmed with a matching veil in her hair.

The bride was given in marriage by her brother, Clifford Elliott, and at the altar was met by the groom and his best man John Daniel.

The bride wore a floor-length dress of Waltz blue chiffon made with a pebble-chiffon jacket and a full skirt. The collar was Peter Pan style and buttons trimmed the front pocket of the bodice. Her hat was trimmed with pink and blue veiling and she carried a round bouquet of valley lilies centered with orchids.

The bride's mother, Mrs. T. A. Porter wore a sky blue chiffon with a leghorn hat and a cluster of gardenias.

Mrs. J. A. Terrell, mother of the groom, wore navy chiffon trimmed with lighter blue and worn with a straw hat and a spray of gardenias.

After the wedding the young couple left for a wedding trip to Florida. The bride wore an ensemble of old rose, and a hat of black straw. She wore a shoulder bouquet of orchids.

Upon their return, the bridal couple will reside at 33 Eleventh street.

Climaxing the round of entertainment honoring the couple was the rehearsal party given Tuesday by Miss Frances Terrell and Mrs. Neville Black at their home on Ponce de Leon avenue. Guests included members of the wedding party.

Mrs. Clifford T. Elliott entertained Sunday at a tea for the bride and groom at her home on Briarcliff road. Spring flowers were used throughout the house. One hundred and fifty guests called during the afternoon.

Assisting in receiving the guests were Miss Porter and Mr. Terrell, Mrs. T. A. Porter and Miss Nell Porter, of Greensboro, N. C., mother and sister of the bride, and Mr. and Mrs. J. A. Terrell, parents of the groom.

Mrs. Ashton Heads Sylvan Hills Club.

Mrs. T. B. Ashton was elected president of the Sylvan Hills Garden Club at the last meeting of the club. Those elected to serve with her are Mrs. Marvin Green, vice president; Mrs. B. B. Martin, corresponding secretary; Mrs. J. E. Williams, recording secretary; Mrs. H. H. Freidwell, treasurer; Mrs. H. C. Steed, membership; Mrs. L. D. Hall, publicity; Mrs. C. E. Purcell, plant and seed exchange; Mrs. D. H. Hooper, ways and means; Mrs. C. E. Lowry, flower show; Mrs. W. H. Sivils, hospitality; Miss Lois Hollingsworth, program; Mrs. C. H. Farmer, beautification of streets; Mrs. W. H. Kimberly, telephone; Mrs. J. R. Price, Mrs. W. C. Ginn, Mrs. H. H. Friedweld and Mrs. J. C. Attaway, representatives to the fifth district federation.

The May meeting will feature a flower show and will be held Tuesday afternoon, May 23, at 2:30, at the Sylvan Hills school.

The club has just completed a most successful second year under the leadership of Mrs. M. B. McKeithen.

Forest Garden Club.

Forest Garden Club meets at 2:30 o'clock today at the home of Mrs. E. R. Anderson on 4 Dartmouth avenue, Avondale Estates. The tour to the Hettie Jane Dunaway gardens near Newnan will be postponed until a later date.

Distinguished Women Attend Garden Convention at Sea Island

Mrs. Reynolds Flournoy, of Columbus, president of the Garden Club of Georgia, who will preside over the annual convention of the club which opens today for a two-day session at Sea Island. The garden clubs of Glynn county will be hostesses for the convention, for which an interesting program of business meeting and social affairs has been planned.

SEA ISLAND BEACH, Ga., May 10.—Distinguished Garden Club members arriving today at Sea Island for the Garden Club of Georgia convention include Mrs. Reynolds Flournoy, Columbus, president; Mrs. Donald Hastings, Atlanta, past president and vice president of national council; Mrs. Porter Baldwin, of Palm Beach, president of Garden Club of Florida. About 135 garden clubs are represented by more than 300 members present for the convention.

Wednesday night Mrs. Alfred W. Jones entertained at dinner at her Sea Island home, "Runnymede Light," for executive board members. Native island wild flowers featured the decorations with magnolias predominating in the dining room. Mexican poppies, Indian paint brush, Confederate roses and phlox decorated the other rooms.

At the initial business meeting Thursday morning in the Brunswick Memorial auditorium, Mrs. Edwin Fendig, of Brunswick, convention chairman, will give the welcome address. Mrs. Malcolm Fleming, of Peachtree Garden Club, of Atlanta, will respond to the address. The invocation will be given by Rev. J. W. McQueen.

The principal question involved at the meetings will be whether to divide the state into three districts with each having a vice president as regent.

A shore luncheon at Saint Simon's Island will follow Thursday's meeting, later a tour of historical spots and a tour of Sea Island gardens will be enjoyed by the delegates attending the meeting.

In addition to the many delegates representing Atlanta Garden clubs, many members are attending the sessions and the social affairs planned in honor of the visitors. Mrs. Charles F. Rice, president of the Neighborhood Garden Club, and Mrs. E. N. O'Bierne, delegate to the convention, arrived by motor today, and while here are guests at the beach home of Mrs. Shepard Bryan, also a member of the Neighborhood Club.

Mrs. D. C. Shepherd, Mrs. William C. Wardlaw, and Mrs. Murdock Equen, of the Iris Club, arrived today. Representing the club will be Mrs. Edward F. Daniel Jr., the president, and Mrs. Alex King Jr., a former president.

The Peachtree Garden Club is represented by Mesdames Malcolm Fleming, Prince Webster, Edwin Johnson and Arthur Tufts. Mrs. Joel Hunter Jr. and Mrs. Francis Gilbert are representing the Boxwood Club, and Mrs. James D. Robinson Jr. and Mrs. Francis Willis, of the Mimosa Club, will also attend.

Representing the Northwood Garden Club are Mrs. Russell Dodson, Mrs. James Terrell and the president, Mrs. Roy Jones. Delegates from the Virginia Avenue Club attending are Mesdames Walton Hall and J. D. Bansley.

Michigan Visitors To Be Honored During Visit to Dr. and Mrs. Smith

Among the attractive visitors in the city are Mrs. George Fuller, of Lansing, Mich., and Mrs. Clarence Butler, of Benton Harbor, Mich., who arrived Tuesday to visit their brother and sister, Dr. and Mrs. William A. Smith, at their home on Lenox road. A series of interesting parties has been planned in compliment to these visitors, the first of which will be the breakfast at which Mrs. Bernard Shackleford will be hostess this morning at the Atlanta Woman's Club.

This evening Dr. and Mrs. Leland Baggett will entertain at a steak fry in honor of Mrs. Fuller and Mrs. Butler and their hosts. The party will be given at the Baggett home on Wesley road. Tomorrow Mrs. Smith will give a tea as a complimentary gesture to her sisters, the occasion assembling 100 friends to meet them at her home between the hours of 4 and 6 o'clock.

Mrs. Bernard Shackleford will pour tea and assisting the hostess in entertaining will be Mesdames George Fuller, Cliff Sauls, Harry Rogers, Leland Baggett, Marvin Cannon, Jeff McCord, W. C. Waters and James P. Hanner.

Dr. and Mrs. Smith will be hosts at a party at the dance at the Biltmore hotel on Saturday evening in honor of their guests, and on Sunday Mrs. J. E. Sommerfield will honor them at a tea at her home on Ponce de Leon avenue. Other parties for the visitors will be announced later.

Miss Marie Banks Makes Address.

Miss Marie Banks, graduate of the Moody Bible Institute of Chicago, 1939, gave her graduation address at the meeting of the Tabernacle Love Class at the home of Mary Emma Ooghee, in Sylvan Hills, recently.

After the address a business session followed. Miss Evelyn Johnson, class president, presided and the teacher, Mrs. E. B. Goodwin, made reports.

Presentation was made by Mary Emma Ooghee of the poster stand and blackboard stand to the class in memory of her grandmother, Mrs. Mary A. Stoddard, who was a member of a Baptist church for 63 years.

Present were Miriam Bazemore, Dixie Bennett, Catherine Bagby, Evelyn Johnson, Mary Nell Johnston, Esther Gaines, Dorothy Gunter, Bobbie Langley, Mary McCloskey, Mary Emma Ooghee, Sara Vandegriff, Ethel Mae Whidby, Betty Wood and Mesdames E. B. Goodwin, teacher; Dan P. Coker, Ted Moore and Johnnie Roberts. Visitors were Misses Marie Banks, Alma Boyd Burnett, Virginia Goodwin, Martha Bruce, Jean Bazemore, Viola Miller, Alice Oxford and Mesdames A. N. Bazemore, C. E. Driskell, B. T. Ooghee and D. A. Stoddard Sr.

The hostess was assisted by Mrs. A. N. Bazemore. On May 7 the Love Class presented the teacher, Mrs. E. B. Goodwin, with a corsage of red rosebuds.

Amaryllis Garden Club

The Amaryllis Garden Club meets with Mrs. Essie Wilson today. Mrs. Ernie Zuber will speak on "Southern Gardens." Each member is requested to bring a flower. Mrs. J. L. Vela won a blue ribbon at the fifth district flower show.

Skin Itchy—Irritated?

For quick relief from the itching, burning and soreness of minor skin irritations use famous Black and White Ointment—the soothing, cooling antiseptic dressing for all minor rashes and irritations. Cleanse skin with Black and White Skin Soap. Famous over 20 years.

Miss Rachel Neely Is Central Figure At Three Parties

Miss Rachel Neely, whose marriage to Benjamin M. Parker, of Washington, D. C., will be an important event of the near future, was central figure at three parties yesterday.

Mr. and Mrs. Thomas English were hosts last evening at 7 o'clock at an informal buffet supper at their home on Dan Johnson road complimenting the bride-elect.

The house was beautified throughout with white flowers, and in the dining room the table was overlaid with a handsome filet cloth, and centered with an artistic arrangement of white roses. Silver candlesticks holding white tapers completed the appointments.

Guests included 12 close friends of the hosts and honor guest.

Mrs. W. Colquitt Carter entertained yesterday at an informal luncheon at 1:30 o'clock at her home on Wesley road, honoring Miss Neely. A color scheme of pink and white, featuring roses, was used in the decorations.

At 4:30 o'clock, Miss Margaret Stovall was hostess at a seated tea for the bride-elect at her home on Thirteenth street.

Assisting Miss Stovall was her sister, Mrs. Russell Stovall.

The tea table, overlaid with a lace and cutwork cloth, was centered with a silver bowl filled with roses, iris and lemon lilies.

Present were the bride-elect's wedding attendants.

Decatur Musical.

An event of National Music Week in Decatur will be the annual piano recital given at the Woman's Club this evening at 8 o'clock by pupils of Mesdames Natalie Buchanan, Weyman Gower and L. D. Jolly.

Taking part will be Walter Abbott, Clara Blanton, Sibyl Blanton, Betty Barnes, J. L. Carter, Leon Carter, Jack Coffey, Marjorie Chambers, Walter Colley, Eloyse De Lozier, Don De Lozier, O. L. De Lozier, Betty Elliott, Ann Foot, Martha Jean Gower, Marguerieje Hall, Mitzi Higginbotham, Lanette Hutchins, Barbara Johnston, Marion Leathers, Radine McGee, Mary McQuown, Lois Moffett, Louise Moore, Sue Ross, Paul Sharian, Martha Stowell, Virginia Suddreth, Virginia Jones.

Friends are invited to attend.

Initial Parties Announced Today For Miss Wright, Mr. McKenzie

Of social import today is the announcement of the wedding plans of Miss Virginia Douglas Wright and Gordon C. McKenzie Jr., of Ashburn. The marriage of the young couple will be solemnized at 5:30 o'clock on the afternoon of June 6 at Druid Hills Baptist church.

Rev. O. C. Cooper, of Ashburn, will perform the marriage service, and Mrs. Ethel Beyers, organist, will present a musical program.

The bride-elect will be given in marriage by her father, Thomas Parks Wright, and the groom-elect's best man will be his brother, Henry McKenzie, of Ashburn.

Mrs. F. W. Gass Jr., of Greenville, Tenn., sister of the bride-to-be, will be matron of honor, and Miss Eleanor Deas will be maid of honor.

Bridesmaids will be Mrs. L. J. Stephens Jr., Misses Barbara Lee Murlin, Florie Guy and Lucia Statham.

Ushers and groomsmen will include F. W. Gass Jr., T. P. Wright, brother of the bride-elect; Eustace E. Bishop, L. J. Stephens Jr., Keith Reyher, brother of the groom-elect, of Russellville, Ky., and Grier Monroe, of Ashburn, brother of the groom-elect.

The popular bridal pair will be honored at a series of pre-nuptial festivities, the first to be a luncheon at which Miss Pat Wilson will compliment the bride-elect on May 19 at Davison's tea room.

On May 20 Miss Lucy Statham will honor Miss Wright at a luncheon at her home on Peachtree road, and on May 26 Miss Florie Guy will fete Miss Wright and Mr. McKenzie at an al fresco dinner at her home on Ponce de Leon avenue.

Miss Eleanor Deas will entertain on May 27 at her home on Haynes Manor drive in compliment to the bride-elect. That evening Mrs. L. J. Stephens and Miss Barbara Beam will be hostesses at a supper at the Tavern tea room for the bridal pair.

On June 2 Miss Barbara Lee Merlin will compliment Miss Wright at a luncheon to be given at her home on Emory road.

Mr. and Mrs. Eustace Bishop have chosen June 4 as the date for the buffet supper at which they will honor the bridal couple at their home on Ridgewood drive. Guests at this affair will be limited to members of the immediate families of the honor guests.

On June 5 Mr. and Mrs. F. W. Gass Jr. will be hosts at the rehearsal party at the home of the bride-elect's parents on Oakdale road.

Other parties are being planned in compliment to the affianced couple, the dates and nature of which will be announced later.

Gamma Delta Beta Plans Formal Dance

Gamma Delta Beta sorority entertains at its annual spring formal dinner-dance Friday evening at East Lake Country Club. Several hundred members of high schools and colleges have been invited. Following the dance members and their dates will entertain at a breakfast at the Colonnade.

Officers are Miss Sara Megee, president; Gene Greene, vice president; Miss Emily Arnette, secretary; Miss Marjorie McKay, treasurer; Miss Marjorie Stanfield, scribe; Miss Betty Wood, pledge captain; Miss Betty Brisendine, sergeant-at-arms.

Members are Misses Barbara Fullbright, Suzie Hagen, Elizabet Hargrove, Katherine Mayfield, Zoe Crawford, Shirley Savage, Margaret Slocum, Frances Mills, Helen Snowden, Elizabeth Waggner, Robin Wise, Gene Snowden, Dorothy Greene, June Garner, Lucile Bowen, Betty Bird, Eugenia Mason, Edna Everett, Betty Allen, Sarah Polk, Marion Dunaway and Betty Matthews.

Chaperons will be Mr. and Mrs. R. W. Arnett, Mr. and Mrs. R. W. Stelle, Mr. and Mrs. R. B. Megee, Mr. and Mrs. J. H. Stanfield, Mr. and Mrs. L. L. Hargrove and Mr. and Mrs. John B. Greene.

Bridge Party.

Group Four of Wesleyan Alumnae Association will sponsor a bridge benefit party Friday evening at 8 o'clock at the home of Mrs. F. M. Akers Jr., 3950 Vernon road. All members are requested to be present.

Reservations may be made by telephoning Mrs. Akers.

Weinberger's

FINAL SALE

Entire Spring Collection

HATS
WRAPS
GOWNS

AT

Unusual Reductions

Beginning Today

SHOP INDIVIDUAL

Two Forty Four Peachtree

featured in our PARADE of PATTERNS

A "Sterling" Value!

26-Piece Set of Heavy STERLING SILVER

$47.50 COMPLETE WITH CHEST

VICTORIA PATTERN

May be purchased on terms as low as $5 monthly

During this event only we offer this striking sterling pattern at a distinct savings.

- Heavy weight
- Engraving free
- Chest free
- Open stock

26-piece set includes: 6 knives, 6 forks, 6 teaspoons, 6 salad forks, 6 butter spreaders, 6 cream soup spoons, butter knife, sugar spoon

Mail Orders Filled Promptly

Maier & Berkele

Jewelers to the South for 52 Years

111 PEACHTREE STREET

RICH'S

Spring Shoe Sale!

1,036 PAIRS PATENTS-COLORS

$4

VALUES TO 10.75

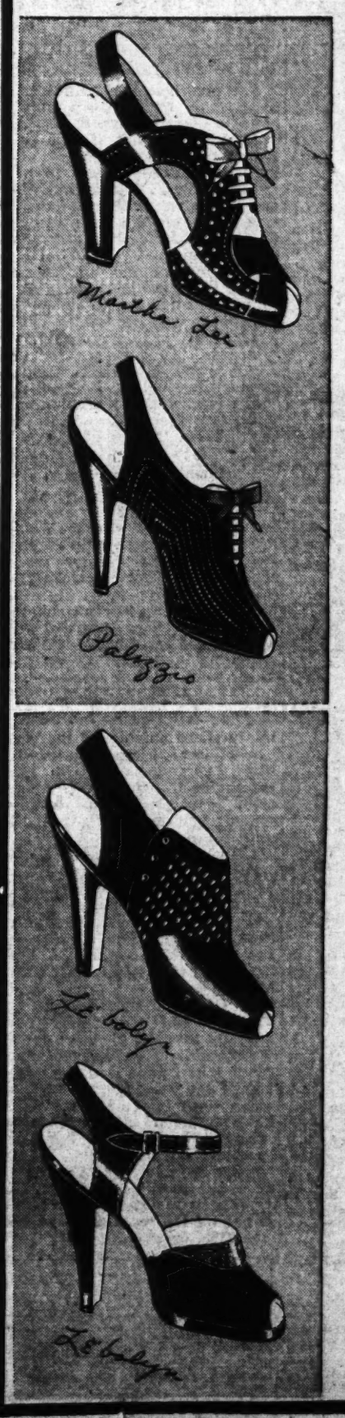

MARTHA LEE • • • QUEEN QUALITY • • • PALIZZIO • • • PARADISE De Luxe

A large number of styles in new spring patent leathers and colors—blue, wine straps.

BROKEN SIZES

ALL DARK SHOES IN

LE BOLYNS

And Other Better Grade Makes

$7

VALUES TO 14.75

All high-grade shoes in Sandals and built-up effects—black patents, blues, wines and japonica. Summer suedes and patent leathers.

BROKEN SIZES

MAIL SERVICE
STREET FLOOR

Too Much Exposure to Sun Will Do Hair Irreparable Damage

Try a Swing Session As Exercise Step-Up

By Ida Jean Kain.

For most people "swing" has to do with music and dancing, but if exercises bore you—try swinging them! That's the use to which Amy Ellerman, the noted concert and opera singer, puts the popular syncopated form of activity and she says it keeps her fit even during the most strenuous concert tours.

The idea is, according to Miss Ellerman, that swing exercises are more beneficial since they induce a natural rhythm of the muscles and an exhilaration af the spirits instead of the boredom of a cut and dried routine.

The exercises are, naturally, done to music, and here is the first in Miss Ellerman's unique regime:

Stand with the feet about 15 inches apart and drop the arms loosely in front, allowing the trunk to flop forward also, and cross the wrists with a loose-jointed, relaxing motion. Then, swing the arms apart, high in the air, and rise on the toes. Relax into the first position and keep it up in one-two rhythm.

The foregoing exercise calls a surprising number of muscle groups into action. You will find that it strengthens the lower abdominal wall, stretches the waist and firms the upper arms. Besides all that, it is an effective circulation jogger.

For a neat and trim waistline, Miss Ellerman likes this exercise: Stand with feet wide apart, left hand on hip. On the first count, swing the right arm well across the body. On the second count, swing it high up to the right and backward, twisting the upper part of the body in the direction of the swing. This exercise makes a pivot of your waist—always a slimming procedure—and strengthens the pectoral muscles. Repeat to the count of one-two for 10 times, then change arms.

Here is another swingtime exercise guaranteed to do wonders for the waist, abdomen and hips:

Stand with the feet well apart and, keeping knees straight, tummy pulled up, bend down to touch the right fingertips to the left ankle, flinging the left arm as far back as possible. Remain in this bent-over position and swing the left arm across to touch the right ankle, flinging the right arm backward. Repeat the exercise 10 times, using the one-two count.

Instead of waiting until she is rested to do these exercises, Miss Ellerman likes their stimulus as an antidote to fatigue. If she is feeling fagged out and "jumpy," a swing session leaves her feeling refreshed and unkinked.

Vigorous exercise does help you to throw off the fatigue poisons which accumulate in your system and music is widely recognized as a means of inciting the reducer or gymnasium worker to more vigorous exercise. Most of the leading gymnasiums offer music with their exercise courses.

BALANCED SLIMMING MENU

Breakfast—	Calories
Orange juice, 1-2 glass	50
Crisp bacon, 2 strips	50
Toast, 2 thin slices	100
Butter, 1 pat, 1-4 in. thick	50
Coffee, 1 tbsp. cream	30
1 tsp. sugar	25
	305
*Tomato soup	100
Celery and carrot sticks	15
Pear and cottage cheese salad—2 halves, 2 heaping tbsp. cottage cheese	150
Melba toast, 3 slices	75
Butter, 1 pat, 1-4 in. thick	50
	390
* Make with 1 cup skim milk.	
DINNER—	
Cube steak, grilled	200
Baked potato	100
Butter, 1 pat, 1-4 in. thick	50
Carrots, 1-2 cup	40
Spinach, 1-2 cup	25
Fruit	100
	515
Total calories for day	1,210

Send for the "Business Girl's Daily Half Dozen" and do it to swing. Write to Ida Jean Kain, in care of The Atlanta Constitution, enclosing a stamped return envelope.

Make Vegetables Tempting For Children and Adults

By SALLY SAVER

Often one hears someone say "I don't like vegetables." Perhaps you know any number of persons who like only a few kinds of vegetables. If these persons are members of your family it makes your cooking and nutrition problem particularly difficult, because vegetables are one of the musts on every balanced diet list. The best way to prevent so many aversions to vegetables in adults is to start with them when they are children. Prepare and serve vegetables in a variety of ways, tastily seasoned, and see to it that children eat them. But, of course, quite a difficult situation is met if one attempts to make children eat vegetables when grown-ups at the same table are turning up their noses and refusing to eat them.

I have seen children who ate without question, spinach, asparagus, broccoli, cauliflower, turnip greens, artichoke hearts, carrots, mashed turnips, slaw; in fact, any vegetable set before them. And I have seen other children who would eat nothing but potatoes. It's all, or mostly all, a matter of training. So begin very early to establish good eating habits, and there are no good eating habits unless a wide variety of vegetables are included.

It is easy to fall into a rut about cooking and serving vegetables. Let's give as much care to variations of cooking and serving vegetables as we do to some of our others foods, meats and desserts for example, and we shall have less trouble getting them eaten.

Presented here are some different ways to cook familiar, and perhaps not so familiar, vegetables.

Stuffed Cucumbers.

Peel cucumbers, cut in halves lengthwise, remove soft center portion, blanch in ice water, drain, season and stuff with a forcemeat of minced ham mixed with one-half as much cracker crumbs and seasoned with onion juice. Sprinkle tops with crumbs, add lumps of butter, dust with paprika, place in a buttered pan or baking dish; add a few tablespoons of consomme and bake until cucumbers are tender and crumbs browned on top.

Grilled Eggplant a la Provinciale.

Cut eggplant in halves lengthwise, sprinkle with olive oil, season, grill over a slow fire until nice and tender. Arrange on a platter and pour over nut brown butter mixed with crumbs, minced parsley, minced chives and a little garlic.

Artichoke Croquettes.

Peel and blanch Japanese artichokes in cold water to which a little carbonate of soda is added; rinse and cook until tender in boiling salted water. Drain, mash and mix with a white sauce that has been finished with yolk of egg, or add the yolk of an egg separately. Shape into croquettes, dip in egg and crumbs and fry in deep fat.

Braised Turnip Tops.

Wash young turnip tops, blanch in cold water, drain and braise in butter or bacon fat with julienne of carrots and thinly sliced young onions. Moisten with consomme, add a bunch of cooking herbs and simmer slowly until tender. Season well, remove herbs, drain off juice, or, if preferred, slightly thicken a little of the juice with a roux of butter and flour. Serve as you would green cabbage.

New Potatoes Normandie.

Peel or scrape new potatoes and slice them. Cook in butter with thinly sliced onions and the white part of leeks. Dust over with a little flour, moisten with milk, season well, place in a granite dish, sprinkle with buttered crumbs and bake in a hot oven until browned.

Mushrooms a la Bordelaise.

Peel large mushroom caps, scallop the edges, toss in hot butter or boiling oil, season and add chopped shallots and minced parsley Cook for about five minutes and add one tablespoon lemon juice. Serve on hot buttered toast with a little of the juice poured over.

Creamed Green Beans.

String and cut young green beans in thin strips, blanch in cold water, parboil, drain and finish cooking in a thing Bechamel sauce (white sauce seasoned with an onion stock with cloves). Add a bit of garlic and chopped parsley.

You will need fairly large new carrots for this recipe:

Sally Saver will be glad to answer questions on food problems, or give you names of brands preferred for recipes. Use phone Walnut 6565, or write.

A Characteristic Of Degeneration Is Flabbiness

By Dr. William Brady.

Most persons have heard of "fatty degeneration of the heart" or fatty degeneration of some other organ. It sounds pretty bad and it is so. If any reader of this perchance has fatty degeneration let me say right here that I'm sorry about that, but it is a waste of his or her limited time reading further, for there's nothing more I can say about it.

But I do hope that a good many readers who haven't got it yet but are certainly training for it will stick around until I explain what it is and how to prevent it from developing. While it is probably true that harm is the likely consequence of a layman's delving in medical literature, reading about symptoms and diagnosis of various diseases he wonders whether he is developing, on the other hand bits of information a normal person gains from reading about health and prophylaxis seldom do any harm and often do good.

Fatty degeneration occurs not in fat folk so much as in the merely flabby. It is not to be regarded as a "collection of fat around the heart" or as "turning of the heart muscle to fat."

Pathologists of an earlier day debated the process by which fatty degeneration occurs. Most of them attempted to distinguish what they called "fatty infiltration" from fatty degeneration, in the muscle of the heart or in other organs. Perhaps they were led astray by the observation that overweight or moderate obesity often precedes by 10 years or more the development of definite organic disease of the heart or other organs. From the newer knowledge of nutrition it is now generally recognized that fatty infiltration, that is, a deposit of fat over or between muscles or muscle cells, is a comparatively insignificant condition, but true fatty degeneration is always serious, for it is an actual conversion of the substance, the protoplasm, of the cell into fat. Of course fat replacing cellular substance cannot function as a muscle cell or a cell of any organ or tissue should function, and so fatty degeneration is a kind of slow death of the cells, tissues or organs involved. But please bear in mind it is as likely to occur in a person who is not overweight as it is in a person who is too stout.

Wasting diseases such as cancer and tuberculosis, prolonged fevers, pernicious anemia and advancing age are common causes of fatty degeneration especially in the heart. Fatty degeneration occurs in the muscle wall of the arteries too. The diaphragm may be involved.

The most obvious and striking characteristic of fatty degeneration of muscle, heart or other muscle, is flabbiness.

How to train for fatty degeneration: Eat, drink, smoke and watch hired professionals work, play or perform. Flabbiness is a luxury which only the well-to-do can afford to try to conceal.

QUESTIONS AND ANSWERS.

Eggs.

Are eggs boiled 20 minutes too solid food for a 20-month-old child to digest? (Mrs. S. F. D.)

Answer—No, not if the child likes 'em that way. For anyone, a hard-boiled egg is as easy, perhaps easier to digest, than a soft-boiled egg, unless one prefers soft-boiled egg. Raw eggs are more difficult to digest than cooked eggs. Part of the albumen or white of raw egg is indigestible; but cooking makes it more digestible. This is so, notwithstanding the old notion that there was something more "nourishing" or "strengthening" in raw eggs. Only reason for that notion is that invalids in some instances were able to swallow raw eggs mixed into a drink or something of the sort when they couldn't eat 'em as regular victuals.

Hurrah! Another Baby.

Heaven knows I had plenty of trouble when my baby was born, but I believe most of it could have been avoided. So now that we are looking forward to our second some time in September, we want to prepare. (Mrs. F. G. O.)

Answer—Send 10 cents coin and stamped envelope bearing your address, and ask for booklet, "Preparing for Maternity." If you want a copy of the latest edition of the Brady Baby Book (BBBBBB book)

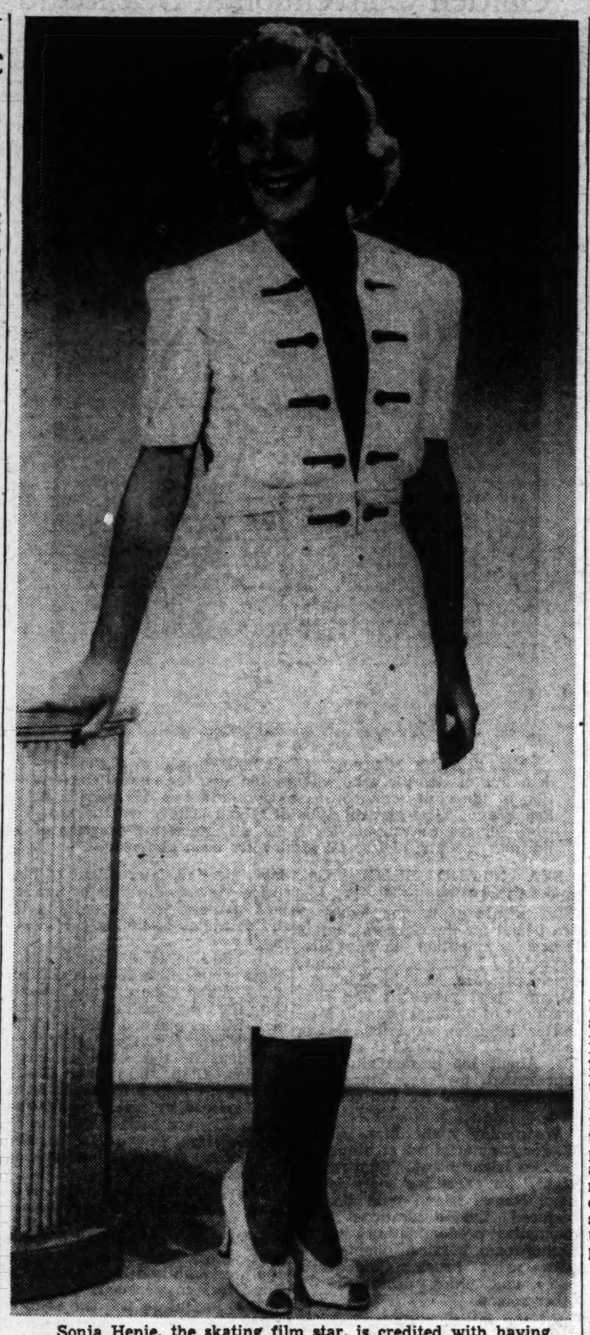

Sonja Henie, the skating film star, is credited with having invented this new fastening trick for this smart summer outfit. The "lumberjack" bodice of white linen is buttoned to the coral sweater by means of matching buttons and slot buttonholes piped in coral. The flared skirt also is of white linen.

Petite Sonja Buttons Her Bodice to Sweater

By Sheilah Graham.

HOLLYWOOD, May 10.—Sonja Henie has invented a new trick of fastening in a smart summer outfit she wears in "Second Fiddle." The "lumberjack" bodice of white linen is buttoned to a coral sweater by means of matching buttons and slot buttonholes piped in the coral. The flared skirt is also of white linen.

Fay Bainter and Spring Byinton, two examples of how-to-be-lovely-though-past-40, are also good examples of what to wear at that now fashionable age (the Duchess of Windsor was 40 when she married the Duke). Howard Shoup, who designed Miss Bainter's wardrobe for "Family Reunion," puts her into slacks, a tailored suit, and into dignified crepe with equal abandon. Fay plays a mother role, but that doesn't keep her from lounging about—in the picture—in a gay slack suit of aqua sharkshin with bright tomato sash and bolero. For evening, you will see her bright and right in yellow pleated crepe with a wide corselet of jeweled blue bachelor buttons.

Spring Byington, the screen's perennial mother (in the "Jones Family" series, and currently in Warners' "Give Me a Child"), contrives to be maternal and smart. Spring tells me that she likes anything "unusual"—i. e., her new spring suit of black and white silk twill with peplumed jacket, the suit in black, the peplum unexpectedly half-white, the same idea carried out in a wide white hem; also white accessories. Another favorite of Miss Byington's is a draped pink jersey afternoon frock with brown organdie coat. Her picture hat of matching organdie has a pretty apple-blossom snood.

Dorothy Lamour indulged in a hat-buying spree during her recent visit to New York. Her favorite is a violet-colored shallow felt pillbox, widest across the top and fringed with violet silk at either side (a change from the flower and feather trimmings). Another has a thick twist of coarse strands of copper-colored visca attached to a snood of mesh made of similar strands, with two chartreuse carnations bunched at the left. Another is a tricorne in shape, hand-knitted in plain stitch, of shiny black coltagal yarn, with multicolored cords holding it in place on the head and tied in big knots over the hair.

Sydney Guilaroff, originator of the "baby bob" and hair stylist for Claudette Colbert, Norma Shearer, Billie Burke, Annabella, Ina Claire, and many others, has this advice for you—

"If you're going to be outdoors a great deal, wear a 'kerchief to protect your head. At no time should you expose your hair to the sun for any length of time unless you wish to do your scalp irreparable damage."

"But, when you get your permanent," says the hair stylist, "make sure there is just as much oil put in your hair as there is wave lotion. The oil revitalizes the hair in the baking process and does enormous good. It may take a little longer in the process, but experience shows that the permanent itself will not be affected."

In-Law Subject Is Prime Favorite

By Caroline Chatfield.

DEAR MISS CHATFIELD:

I have a problem that is slowly poisoning my life. I have two brothers and sisters whom I love dearly not only because they are my brothers and sisters but because they are admirable and worthy of my love. They would like very much to be friendly with my husband but he sits in sullen silence when they are around. My old father who passed away recently was given the same treatment. It couldn't be the fault of my family for he has the same reactions to anyone I like. I have not had a meal with my family for several years because I dare not ask my husband to go with me and I hesitate to go without him. I go with him to see his family and treat them as I would have him treat mine. Oh, it's a hard life for me but I am not asking for pity, rather for advice. B 4.

ANSWER:

Dear madam, you haven't any right to ram your family down your husband's throat. Neither has be any right to separate you from them. So why don't you have it out with him here and now, making it plain that you are asking nothing of him as far as they are concerned, making it equally plain that you aren't permitting him to separate you from your brothers and sisters. Let him understand that you intend to visit them whenever it suits you and have them visit you when he's away from home.

Husbands and wives form the habit of threshing out the same subject year after year and never finishing with it, (the in-law subject is the prime favorite) which is a great mistake; for each of them gets set in his or her opinion and the more they talk the more hard feeling is created. If the bone of contention can be disposed of and never dragged out again everybody is better off. So my advice is: settle the question once and for all and even if the settlement isn't entirely satisfactory it will at least bring you peace.

You shouldn't forget, either, that an attitude like your husband's is always a result of a deep, deep sense of insufficiency and insecurity. It's very difficult for the normal mind to grasp this fact but it is as plain as the nose on the face: that when a man behaves like a fiend to his wife's family that has never done him any harm it's because he's jealous of their place in his wife's life and fearful lest they push him out. Pathetic to a degree because the poor wretched man defeats himself while he fights with all he has to win.

CAROLINE CHATFIELD.

INCONSISTENCY : Women are abandoning their conviction that their husbands owe them support but they cling like grim death to the idea that their husbands owe them happiness.

Lady Who Does Her Own Digging

By Elizabeth Boykin.

The lady across the street is a real dirt gardener. She really does her own digging . . . she was the one who put me onto the use of a garden fork and showed me how you can practically plow with it even if you aren't built on strong-arm lines. Just set it in place, stand on it with your entire weight and in it goes deep into the ground much more easily than a spade.

A Big Order.

She almost got ahead of herself last week, however, all because she made a too-ambitious order from a nursery that advertised some tempting specials. My neighbor suddenly was confronted with 50 barberry plants, a hundred packysandra shoots, two dogwoods, three wisteria, and 25 chrysanthemums that had to be got into the ground by hook or crook. Quite a big order for one lady, but she made it. The barbery and packysandra were for backgrounds. Notice that her flowering things run all to pinks and lavenders—nearly her whole garden is like that because those are the colors she likes best in the house. Roses, violets, lilacs, tulips, gladioli, sweet peas, peonies, phlox, petunias, asters are her specialties and she's hoping to do well with her pink dogwood, chrysanthemums and wisteria.

A Tiered Effect.

Her flower arrangements are breath-taking . . . we remember a tea table she did for a big party—lavender sweet peas and pink roses arranged in a three-tiered glass epergne (an old one but the same idea could be copied with matching bowls of graduated sizes). This was the tall centerpiece . . . it was flanked by three finger bowls in a row on each side, filled with sweet peas, with stems cut short, and a pink rose in the center of each.

Another dramatic effect she gets with peonies in a corner whatnot. She has low, white containers to fit on each shelf and arranges pale pink peonies in them—you can imagine! For her mantel, she has a series of shallow oblong glass containers which fit together and cover the entire mantel shelf—this looks like a prim flower border growing there when she arranges flowers in season here.

MY DAY

Trade Representatives Present British Cloth

By Eleanor Roosevelt.

HYDE PARK, N. Y.—Yesterday the representatives of the various trade interests of Great Britain, with a certain amount of ceremony, presented me with the box containing the three beautifully woven pieces of blue cloth. They made me a very charming little speech and gave me the key to the box, which I then unlocked to find three different weaves, all light, sheer and beautiful in texture.

With Miss Clare Potter's help, we decided which was the lightest. Before I left the hotel, she took my measurements, and I promised to try to give her a fitting the first time I came to New York.

From there I went to Mr. George Bye's office, with whom it is always a joy to talk. Then I went on to see a lady who had written me an interesting letter and begged me to come and see the screens which she is now painting professionally, after years of doing it purely as a hobby. The screens seemed to me very charming, and the idea of having a screen especially made for the room struck me as rather interesting. I hope she succeeds, for to take up a new occupation when your work has gone, requires some courage.

Then came a most delightful two hours. The Barther theater in Abingdon, Va., has decided to present an award to the American who has given the most outstanding performance on the stage in the current year. The first recipient of this award is Miss Laurette Taylor, and they accorded me the honor of presenting her with it. There were many others present who, as dramatic critics and producers could speak with more discrimination. There were old friends and co-workers who could praise her with warmth and affection, but I am sure that none of them had experienced more real appreciation of her performance, nor were they any happier at being given the privilege of being present at a party in her honor.

I had a double interest in this party because my father had lived for a number of years in Abingdon and the place has always had a little halo of romance for me on that account. A few years ago, I went to the White Top music festival, which is a folk-festival held on the top of a mountain not far from Abingdon, and the story of the Barter Theater was told me, as they pointed out the hotel and the old playhouse on our way through the city.

Mr. Robert Porter Field is responsible for the idea. Of the stories he told me, I like best the one of the man who came in to ask how much milk he would have to pay in order to attend a performance. When told it would be about half a gallon, he disappeared and was seen milking his cow on the lawn. When he reappeared, Mr. Porter Field, who had seen the mountaineer's wife standing near-by, inquired if she too was not going to see the play. The husband's answer was: "Yes, but I ain't going to do her milking for her."

Afterwards, I spent a little time in Jonas Lie's studio and then dashed to the steamer to meet my son, Jimmy, and arrived just as the passengers were coming off. We motored up here this morning and, in one short week, the country has taken on so much spring beauty.

Rescue Bids, Probably Most Unpopular Bids in Bridge

By Harold Sharpsteen.

"Sit tight," when partner doubles opponents' contract for penalties.

"Sit tight," when partner's contract is doubled by opponents for penalties.

These two bits of advice are intended for heroes of bridge who find it tempting to "rescue" partner when either one of the two above mentioned situations develop during the bidding.

UNPOPULAR BIDS.

Rescue bids are probably the most unpopular bids in bridge. There are few cases in which rescue suits will bring very good results. The biggest bridge tragedies occur from errors connected with rescue bidding, as when partner rescues a double which does not need rescuing.

Whether a rescue bid should be considered or not depends on the partner you are playing with. If you are playing with a good partner, you have a right to expect he knows what he is doing when he doubles opponent's contract or fails to redouble their double of his contract.

CONSIDER PARTNER.

There is one common bidding situation in bridge which invariably sets the stage for the rescue bidder, as for example:

South	West	North	East
Pass	1 Heart	Pass	1 Spade
2 Clubs	Double	(?)	

When South overcalls two clubs, after having passed as dealer, he gives opponents the choice of doubling his overcall for penalties or continuing on with their own game possibilities.

REASON FOR OVERCALL.

If South is a good player, he will not make this type of overcall, as a rule. Therefore, if South is a player of experience, and does inject this type of overcall, partner should not attempt to rescue the overcall by taking out in the unbid suit. The overcaller in all probability has something on his mind.

For one thing he can stand the double. He may be attempting to push the opponents into an unmakable contract in spades or hearts, with the idea of doubling for penalties later.

To say never rescue is carrying the matter to extremes. But, it is, nevertheless, seldom wise to rescue when playing with a good partner.

'Til tomorrow . . .

Woman's Quiz

Q. When should snapdragon seed be planted?

A. In the open ground when danger of freezing is past and blooms will be obtained in about ten weeks. For early flowers sow under glass and transplant into beds of warm, dry soil, moderately enriched. If protected by a cold-frame or even a mulch of leaves in the north, the plants will winter well and bloom early the following year.

Q. We recently moved into a rural area where we must rely on a well and cistern for water. Is there any way in which we could arrange to have some water heated by the sun to be used for bathing and cleaning purposes?

A. An excellent method of doing this is to have a shallow metal tank, preferably on a platform to provide gravity flow to the house. The tank should be painted black and must be exposed to the direct rays of the sun.

Have you a household problem to solve? Write your question clearly, sign your name and address, enclose a three-cent postage stamp and mail to the Woman's Editor of The Constitution's Washington Service Bureau, 1013 13th street, Washington, D. C., for a reply. Three of the most interesting answers will be printed here daily. Don't telephone; write as directed.

Easy-To-Tailor Suit—Barbara Bell

You can wear the fitted jacket with your daytime frocks, as well as with the straight, tailored skirt. It's an unusually nice jacket, of the semi-sports type small at the waistline with wide shoulders and two big flap pockets. With the skirt it comprises one of the most essential types for vacation and runabout that you can possibly choose, and you'll find that it tailors beautifully. Follow the step-by-step sew chart, and you can make it with no trouble at all.

This suit will be stunning in spanking white sharkskin, in pastel flannel, or thin tweed and, as the summer wears on, in linen or pique. You'll enjoy having more than one version of it.

Barbara Bell Pattern No. 1677-B is designed for sizes 12, 14, 16, 18 and 20. Corresponding bust measurements 30, 32, 34, 36 and 38. Size 14 (32) requires 2 1-3 yards of 39-inch material for the jacket and 2 yards for the skirt; 2 1-4 yards to line jacket.

Send for Barbara Bell's Spring and Summer Pattern Book! Make your own smart new frocks for street, daytime and afternoon, with these simple, carefully planned designs! It's chic, it's easy, it's economical to sew your own.

Price of pattern 15 cents. Price of pattern book 15 cents. Do not send stamps.

Mail orders to Barbara Bell Pattern Dept., The Constitution, Atlanta, Ga.

Exclusive Alice Brooks Jiffy Crochet

Household Arts by Alice Brooks

Pattern 6283.

There's joy in crocheting a lace cloth to treasure—one that's sure to be an heirloom! And this 72x90-inch filet cloth of matchless beauty grows quickly worked in two strands of string. In a single strand, it measures 48x60 inches; in No. 50 cotton 36x45 inches. The center part makes a scarf as well. Pattern 6283 contains instructions and chart for cloth; illustration of it and of stitches; materials needed.

To obtain this pattern send ten cents in coin to Household Arts Dept., The Constitution, Atlanta, Ga. Be sure to write plainly your name, address and pattern number.

TODAY'S CHARM TIP

Prepare a vacation plan of some sort and do it early, since there is joy in anticipation, as you know. Your plan becomes a "bracer" that will see you through until vacation time arrives.

Tots' Frock-Cape Outfit—LillianMae

Pep up your youngster's spring and summer fashion program with this very delightful ensemble of dress and cape. Pattern 4065 is wonderfully versatile, since the frock comes in two dainty versions! One buttons right to the hem in a self-help design that makes it easy for a child to dress derself quickly. The other has a seam instead of a front closing. Each of these merry styles may be adorned with ruffles, and gay appliques . . . you can get a very realistic effect by using the correct shade of red for the cherries and green for the stems. The "shrug-shoulder" cape is cute and practical too. In a blending pastel wool it can be worn with other outfits as well!

Pattern 4065 is available in children's sizes 4, 6, 8, 10 and 12. Size 8, dress, takes 2 5-8 yards of 35-inch fabric and 2 7-8 yards ruffling.

Send fifteen cents (15c) in coins for this Lillian Mae pattern. Do not send stamps. Write plainly size, name, address and style number.

Just out . . . the Lillian Mae pattern book of summer styles! Send for it today, and see what fashion-magic you can stitch up easily and quickly on the most limited of budgets. See, pictured in color, a complete array of holiday-travel, day, party and sunsports modes. Smartness for summer bride and glamour girl! New classics and "cottons!" Pages and pages of patterns for misses, matrons . . . and youngsters too! Reports also on accessories! Order now. Price of book fifteen cents.

Send your order to Lillian Mae, Pattern Department, The Constitution, Atlanta, Ga.

Society Events

THURSDAY, MAY 11.

Mr. and Mrs. Henry Bowden entertain at a dinner party at their home on Ponce de Leon avenue for Miss Joyce Smith and John A. Boykin Jr.

Mrs. Willard McBurney entertains at a luncheon at her home on Brookhaven drive for Miss Edith Harrison, bride-elect.

Mrs. T. J. Cheshire gives a tea at her home on Highland avenue for Miss Jennie Champion, bride-elect.

Mrs. James I. Mayo gives a dinner party for her daughter, Miss Doris Mayo, and her fiance, Rutledge Beacham.

Miss Louise Sharp entertains at her home on Vedado way for Miss Nelle Banister, bride-elect.

Mrs. J. C. Howard and Mrs. Philip Howard entertain at a luncheon for Miss Lee Greer, bride-elect.

Joseph Habersham Chapter, D. A. R., gives its annual kettledrum party at 2:30 o'clock at Rich's.

Informal luncheon hour takes place in the grill room at the Capital City Club and this evening an informal supper-dance takes place in the grill room between 7:30 and 11:30 o'clock.

Alpha Tau Chapter of the Kappa Delta sorority of Oglethorpe University entertains at a dance at the Atlanta Biltmore hotel.

Domestic science class of Washington Seminary entertain their mothers at tea at the seminary at 5 o'clock.

Beta Chapter of the Sigma Tau Delta sorority entertains at a dance at the East Lake Country Club. Preceding the affair the hostesses and their escorts will be entertained at dinner at the Henry Grady hotel. After the dance breakfast will be served.

Bass Junior High school holds open house at 7:30 o'clock.

Mrs. Jessica Davenport Watts, of Rome, and Mrs. Fred Bridges entertain the Emory forum leadership group at luncheon at the Hotel Candler in Decatur.

Alumnae of the Atlanta Normal Training school entertain at tea at the Faith Street school.

A memorial tablet to Miss Anna Belle Campbell will be unveiled at the Lakewood Heights school at 3:30 o'clock.

Hair Tinting and Permanent Waving Requires Skill and Judgment

Our superior trained operators know how to give you perfect satisfaction, using only the very best materials, at a most reasonable charge.

Phone for Appointments—WA. 1161.

Special Display of Ladies' Hair Pieces!

S. A. CLAYTON CO.
New Beauty Shoppe
102 Hunter Street at Pryor.

Constitution Staff Photo—Slayton.

Among attractive spring visitors in the city is Mrs. Jack Flegle, of Roslyn, Long Island, who is pictured at the left with her hostess, Mrs. Evan McConnell standing. Mr. and Mrs. Flegle are guests of Mr. and Mrs. McConnell at their Springdale road residence and during their visit here they have been entertained at numerous informal affairs and were prominent figures attending the horse show performances last week end.

Miss Stauverman and Mr. Bautz Announce Wedding Plans Today

Miss Laura Ripley Stauverman and Charles Kothe Bautz, whose betrothal was announced last Sunday by the former's parents, Mr. and Mrs. Edward Stauverman, have selected May 20 as the date for their wedding which takes place at the noon hour in the rectory of Sacred Heart Catholic church.

Father Harry T. Hayes will perform the ceremony, after which the bride and groom will leave for their wedding trip before going to Washington, D. C., to reside.

The bride-elect will be given in marriage by her father and Miss Pauline Stauverman will be her sister's only attendant. Edward Stermer, of Baltimore, Md., will attend the groom-to-be as best man.

Prior to her marriage, Miss Stauverman will be honor guest in a round of informal social gayeties. Miss Julia West will honor the bride-elect this evening at a bridge party at her home on Fourteenth street. On Saturday, Mrs. William Lyon Jr. will be hostess at a luncheon at the Colonial Terrace in compliment to Miss Stauverman.

Next Monday evening Miss Stauverman will share honors with Mrs. Marvin Woodall at a bridge party at which Miss Elizabeth Randall will entertain. On Tuesday evening of next week Miss Stauverman and Miss Calvinia Wilkie, another bride-elect, will be honor guests at the dinner and theater party given by members of the Tau Phi sorority.

On Wednesday, Mrs. Edward Stauverman, the bride-elect's mother, will be hostess at a trousseau tea at her home on The Prado and on Friday evening, May 19, Mr. and Mrs. Dan MacIntyre, the bride-elect's uncle and aunt, will be hosts at a buffet supper at their home in Ansley Park in honor of Miss Stauverman and her fiance.

Mrs. Henry Seawell entertained at a bridge party last evening at her home on Eighth street in honor of Miss Stauverman.

Misses Nell Cheek, Blanche Knapp and Lisabeth Moseley are among those already entertaining in honor of Miss Stauverman.

Hilarian Club Ball.

The Hilarian Club, social organization of the Georgia Evening College, will entertain at the annual Cotton Ball this evening at Peachtree Gardens. Decorations will feature the cotton boll, and members will wear cotton evening dresses.

Invitations have been extended the following organizations: Alpha Kappa Psi fraternity, Delta Kappa fraternity, Delta Lambda Sigma sorority, Delta Sigma Pi fraternity, Kappa Theta sorority, Phi Chi Theta sorority and the Venetian society.

Kle Club.

Kle Club sponsors a barbecue at Grant park May 20 from 5 to 8 o'clock. Mrs. Clarke Donaldson is chairman. For reservations phone Hemlock 6660.

Kappa Delta Kappa Chapters Plan Dinner-Dance at Druid Hills Club

Sigma, Theta and Omega chapters of Kappa Delta Kappa national high school fraternity entertain members and dates Friday evening at a formal dinner-dance at the Druid Hills Golf Club.

Guests of honor for the affair will be Miss Betty Haverty, Sigma chapter sponsor; Miss Eleanor Stafford, Omega sponsor, and Miss Catherine Tift, sponsor for the Theta chapter.

Chaperons for the evening will be Mr. and Mrs. Clarence Haverty, Mrs. Valdemar Gude, Mr. and Mrs. Luther Williford, Mr. and Mrs. L. C. Greer, Mr. and Mrs. R. M. Stephens, Mr. and Mrs. H. Stafford, Mr. and Mrs. T. W. Tift, Mr. and Mrs. W. R. Granberry, Mr. and Mrs. J. L. Vaught and Mr. J. E. Edmunds.

The dance will be followed by individual breakfasts given by each of the three chapters.

Sigma chapter officers are Valdemar Gude, president; Eddie Sudan, vice president; Travers Hill, secretary; Don Newman, treasurer, and Ned Heckman, sergeant-at-arms. Officers' dates are Misses Betty Haverty, Virginia Wright and Margaret Battle.

Members of the Sigma chapter are Charles Gresham, Barney Bell, Homer Young, Thomas Coleman, Lustrat Coleman, Henry Burwell, Jack Wier, Frank Block, Alvis Weatherly, Bobby Bond, Dick Gilbert and Frank Wilkins. Their dates are Misses Joy Clough, Ione Mercer, Anita Peavy, Barbara Morrison, Taddy Shipp and Patty Mohun.

Officers of the Omega chapter are Dan Greer, president; Bill Stephens, vice president; Joe Wilkinson, secretary; Frank Graham, treasurer; Craig Thrash, corresponding secretary, and Frank Morris, sergeant-at-arms. Their dates are Misses Eleanor Stafford, Betty Sarver, Pat Slater, Dot Lowe, Rheba Paschal and Larue Mizell.

Omega members are W. H. Holmes, Jerry Morris, Alex Smith, Don Henley, Lawrence Harrison, Jimy Henley, George Chipman, Earnest Beaudry, Norman Kane, Richard Trippe, Ray Courter, John Day, Billy McWaters, Leon Craven, Roger Howell, Frank Conner. Misses Myrtice Claire Johnson, Carol Knight, Ann Barilli, Betty Ann Lilly, Mary Jean Thibadeau, Polly Rushton, Dottie Groome, Beverly Adams, Patty Bardwell, Mary Frances Broach, Jeanette Wyatte and Louise Camp are dates for the Omega chapter members.

Officers of the Theta chapter are Shorter Granberry, president; Jimmy Vaught, vice president; Bill Roberts, secretary; Harvey Payne, treasurer, and Harry Wooley, sergeant-at-arms. Their dates will be Misses Margaret Murrah, Margaret Ragan, Ruth Mumford, Ann Bumstead, Angelique de Golian, and Margaret Shepherd.

Theta members include Bill Tilly, Bill Johns, John Hall, George Munn, Candler Guy, Jack Kirby, Buddy Roach, Willoughby Latham, Billy Wilkes and Dan Marshal. Their dates are Misses Margaret Eichenlaub, Barbara Bilck, Margaret Wilson, Ruth Conner, Betty Jackson, Frances Carr, Jane Kreiling and Anette Livingston.

PERSONALS

Miss Ida Akers left yesterday for Annapolis, Md., to spend a week with Lieutenant and Mrs. J. W. Leverton. The latter is the former Miss Helen Bell, of this city. During her stay in the Maryland capital Miss Akers will be feted at numerous social gayeties.

***

Miss Virginia Kirkland will leave tomorrow for Gainesville where she will be among the visiting belles attending the week-end dances at Riverside Military Academy. She will be chaperoned by her mother, Mrs. Spencer Kirkland.

***

Mrs. Kenneth Goode, of Tallahassee, Fla., and New York city, is convalescing from a recent operation at the home of her uncle and aunt, Mr. and Mrs. Herbert B. Davis at 259 Eleventh street.

***

Mr. and Mrs. Robert Talmadge Day, announce the birth of a daughter on May 5 at Crawford W. Long hospital, whom they have named Carole Anne. Mrs. Day is the former Miss Mildred Louise Otwell.

***

Mrs. Thomas Earle Bryant and young sons, Tommy and Billy, of Spartanburg, S. C., who have been the guests of Mrs. Bryant's parents, Dr. and Mrs. Herman Turner, have returned to their home.

***

Dr. Earl Floyd is in Gulfport, Miss., attending the meeting of the Mississippi State Medical Society.

***

Miss Hazel Purse has returned from Winston-Salem, N. C., where she visited Miss Myrtle Motsinger.

***

Mr. and Mrs. Richard Taswell Aderhold Jr., of College Park, announce the birth of a son on May 5 at Crawford W. Long hospital, whom they have named Erwin Huie. Mrs. Aderhold is the former Miss Maude Livingston Pitts.

***

Mr. and Mrs. Clifford Anderson announce the birth of a son on May 7 at Emory University hospital whom they have named Clifford Mayhew. Mrs. Anderson is the former Miss Margaret Cunningham.

***

Miss Edith Tesler is visiting friends in Charleston, S. C.

***

Mr. and Mrs. H. W. Dunn, of Austell, announce the birth of a son, May 5, at Crawford W. Long hospital, whom they have named Richard A. Dunn. Mrs. Dunn was Miss Ethel Davis, of Austell, before her marriage.

***

Mr. and Mrs. Edward J. Anderson and Mr. and Mrs. L. J. Moore leave today for Memphis, Tenn., where they will attend the cotton carnival. They will be guests this evening at the dinner party at which Mr. and Mrs. A. D. Parker will be hosts in Memphis.

***

Mrs. M. R. Noble, Misses A. R. and M. M. Noble and Miss Rozelle Emery, of this city, docked in New York yesterday aboard the Queen Mary, after having spent the past several months in Europe.

***

Mrs. C. F. Palmer has returned from Lynchburg, Va., where she visited her daughter, Miss Margaret Palmer, who is a student at Randolph-Macon. Mrs. Palmer is an alumna of Randolph-Macon and this was her first visit back to the college since her graduation. She attended the May Day exercises there last Friday.

***

Colonel Sam Wilkes and Mrs. Wilkes are spending this week in Greenville and Anderson, S. C., with friends.

***

Mr. and Mrs. H. D. Perkins announce the birth of a daughter, Elizabeth Diane, on May 7 at Georgia Baptist hospital.

***

Miss Georgia Dorsch, of Aberdeen, Miss., is spending the week with Miss Mary Rice at her home on Peachtree road.

***

Miss Margaret Flowers has returned to her home in Thomasville after spending the week end with Mrs. Esther Birdsong on Old Ivy road.

***

Mr. and Mrs. Carlos Mason are in Atlantic City, N. J.

***

Mr. and Mrs. Edward Bruce announce the birth of a daughter on May 2 at Emory University hospital, who has been named Sue Ellen. Mrs. Bruce is the former Miss Eve Anne Garrett, of Marion, Indiana.

***

Mrs. Horace Swannell, of Greenville, S. C., is the guest of her sister, Mrs. Hugh Atkins, and was among prominent out-of-town guests attending the wedding of the former Miss Robyn Peeples and Frank Walsh, which took place on Tuesday evening at Peachtree Christian church.

***

Mrs. George W. McCarty Jr., Mrs. James R. Gray Jr. and Mrs. Alfred Kennedy are spending two weeks at Atlantic Beach, Fla.

Neighborhood Club Holds Flower Show

The Neighborhood Garden Club met recently at the home of Mrs. William Warren Owens on Muscogee avenue with Mrs. Charles F. Rice, the president, presiding.

The annual flower show staged by the members was distinguished by the number and variety of entries. In the class for large arrangements, the blue ribbon was won by Mrs. Warner Martin with Mrs. John Hynds winning second place, and Mrs. James Brawner third. Mrs. John E. Stanford and Mrs. Pope Brock received honorable mention in this class.

In the medium class Mrs. J. Fraser Durrett was first, Mrs. John E. Sanford, second, and Mrs. A. D. Adair third, with honorable mention for Mrs. Hal Hentz and Mrs. John Spalding. Mrs. James N. Brawner won first in the class for small arrangement with Mrs. Pope Brock second, and Mrs. S. B. Turman third. In the miniature class Mrs. William E. Beresford was awarded first prize with Mrs. J. Fraser Durrett second.

Donald Hastings spoke on the "Summer Care of Roses, Bulbs, Shrubs and Lawns." His talk was followed by a round-table discussion of various garden problems.

The nominating committee for new officers are Mesdames Arnold Broyles, William E. Beresford and John Spalding. They will present their report at the annual meeting in June, at which time all chairmen will make yearly reports. Mrs. Pope Brock, chairman for pilgrimages, announced that the members of the club would visit Hettie Jane Dunaway gardens, near Newnan, Monday, May 15.

Mrs. Shepard Bryan exhibited an arrangement for an entrance hall at the Garden Center recently, the first of series by the club for each Wednesday in May.

Mrs. Newton Hostess.

Mrs. Tracy Newton will entertain at a bridge-luncheon at her home in Decatur.

The guests will include Mesdames Floyd Teague, M. S. Franks, W. C. Pennington, L. F. Alford, H. F. Higgins, J. C. Tart, W. E. Binford, D. W. Leary, Walton Mann, W. H. Lewis, L. T. Furr, C. G. Mackin, Byron Brooke, H. W. Eastland, L. E. Gillespie, M. E. Cox, W. Roy Camp, J. H. Williams, E. V. Camp, Kenneth Davidson.

Women's Meetings

THURSDAY, MAY 11.

The fifth district of Women's Missionary Union of the Atlanta Association will hold an annual rally at the College Park Baptist church at 10 o'clock.

Woman's Board of Hillside Cottages meets at 10:30 o'clock at Kiwanis cottage.

Osgood Sanders Nurseries meet at 10 o'clock at the nursery at 214 Baker street.

Peony Garden Club meets at 10:30 o'clock at the home of Mrs. B. F. Vinson, 960 Oakdale road.

Intermediate Royal Ambassadors of Capitol Avenue Baptist church meet this evening at 7:30 o'clock at the church.

Oakland City Baptist Junior G. A. meets at 3:30 o'clock with Mrs. E. L. Demarcus, 1278 Floyd avenue.

Homemakers Class of the Moreland Avenue Baptist church meets in the classroom at 10:30 o'clock.

Cherokee Rose Lodge No. 606, L. A. to B. R. T., meets at 2:30 o'clock in the Red Men's wigwam.

Rebecca Felton Chapter, U. D. C., meets at 2:30 o'clock at Rich's.

The Woman's Auxiliary to the R. M. A. meets at 11 o'clock at Sterchi's.

Beta Chapter of the Psi Sigma sorority meets this evening at 7:30 o'clock with Mrs. William Zachary, 545 North Highland avenue.

Druid Hills Garden Club meets at 10:30 o'clock with Mrs. R. B. Wilby at her home, 450 Tuxedo road.

Mrs. John Melville Will Be Honored.

Parties continue to be planned in compliment to Mrs. John Melville, of Plainsville, Conn., the guest of Mrs. Dewey Nabors, at her home on Dellwood drive.

Mrs. Jack Morris will entertain Monday at 1 o'clock at a bridge-luncheon at her home on Peachtree circle, honoring the visitor. Invited for this occasion are Mesdames Melville, Nabors, George Niles, E. C. Davis Jr., R. H. Reinhard, Curtis Lehner and Lyman Johnson.

Mrs. Curtis Lehner will entertain at a tea at her home on Peachtree road, honoring the visitor. The date of this affair will be announced later.

Mrs. Melville was honored Tuesday at a bridge-luncheon by Mrs. Jule Felton at her home on Woodward way.

Guests included Mesdames Melville, Nabors, MacGregor Flanders, Ralph Paris, Lewis Pitts, Leon Wilson, Biemann Alexander Jr. and Horace Holleman.

Parties Continue To Be Planned For Miss Battle and Mr. Whitner

Miss Margaret Baker Battle and her fiance, James T. Whitner, continue to form the inspiration for many interesting prenuptial parties. On Saturday afternoon Mrs. James V. Calhoun will entertain at tea at her home on Inman circle in compliment to the bride-elect, and on next Monday evening the members of the choir of the St. John Methodist church will be hosts at a party at the home of Mrs. T. B. Irby in Lakewood Heights, with the bridal couple as central figures.

On next Wednesday evening Mrs. R. E. Cothran has planned a dinner to be given at her home on Parkway drive in honor of Miss Battle and Mr. Whitner, and after the dinner Mr. and Mrs. C. E. Vaughn will be hosts at a party at their home on Orme circle.

Mrs. L. D. Scott's luncheon for the bride-to-be will take place on May 25 at the Atlanta Athletic Club, and on May 26 Mr. and Mrs. Donald Stroup will entertain at an alfresco party at their Peachtree Battle avenue residence. The party will be held at the cocktail hour.

On May 27, Mr. and Mrs. Willis J. Milner Sr., and Mr. and Mrs. Willis J. Milner Jr. will entertain the entire wedding party at a luncheon at their home on Rumson road. On the same date the marriage of Miss Battle and Mr. Whitner will be solemnized at a 6 o'clock ceremony at the Peachtree Road Presbyterian church.

Mr. and Mrs. Harold N. Cooledge entertained at dinner last Monday evening in honor of the popular couple, assembling a group of friends at their home on Peachtree street.

Mrs. Clara Cassidy Is Honor Guest

Americn Grove 217, Supreme Forest Woodmen Circle, met at the hall on Monday for a business session with Guardian Willie Bell O'Keeffe presiding, and a birthday celebration for the national director and state manager, Mrs. Clara B. Cassidy. Many distinguished guests were present, including three national officers and seven state officers. They are Mrs. Clara B. Cassidy, national director and state manager; Mrs. Willie Bell O'Keeffe, national representative; Mrs. Emma Brooks, national alternate; Miss Myrtle Hardy, state captain; Mrs. Louise Baumgrass, state attendant of Maple Grove 86; Mrs. Daisy Moultrie, state historian, and Mrs. Jeannie Brown, state junior counselor and north Georgia district president of La Rocca Grove 264; Mrs. Annie L. Byars, state vice president of American Grove 217, and Mrs. Blanche Schofield, state district captain of American Grove 217.

Other visitors present were Mesdames Eleanor Wingate Amanda Vaughn, Kate Thompson, Mayola Odum, Annie Jackson, Annie Pearl Winkle, Opal Story, Elis Baby, Virginia Brown and Mr. M. M. Brown.

New members initiated were Mesdames Mae Brown Mattie Booth, Misses Mary Hutchesdn, Corine Hutcheson, Frances James and Ethel Roach.

A birthday class of new applications in honor of Mrs. Cassidy's birthday was presented to her by state district Captain Blanche Schofield and the Do-A-L-TA girls.

Mrs. Cassidy has recently returned from the state conventions in Pennsylvania and Ohio. She gave a report of these meetings. There were five teams present in the pageant of Pennsylvania convention.

The national convention will be held in New York June 22 to 26 and many members plan to attend.

There will be a North Georgia district meeting in Toccoa, Ga., with Mrs. Jeannie Brown presiding in June, the exact date to be announced later.

An invitation was given by Guardian Mrs. Emma Broks, of Maple Grove 86, to American Grove 217 to join with them in a memorial service to be held June 11 at 160 Central avenue. The Dora Alexander Talley Guards will assist in the service.

Mrs. Helen Shearin, financial secretary, was given a tribute by Mrs. Cassidy for her excellent work as secretary of four groves which received four blue ribbons at Omaha.

American Grove Group Meets.

Clara B. Cassidy Service Club of American Grove 217 met at the home of Mrs. Estelle Maddox, 628 Hemlock circle, recently for a wiener roast after the business session was presided over by Mrs. Annie L. Byars, chairman.

Present were Mrs. Kate Thompson, of La Rocca Grove 264; Mesdames Blanche Schofield, Zona Martin, Jewell Banks, Florence Scarborough, Annie L. Byars, Estelle Maddox, Misses Kathryn Fortner, Adelaide Speights, Frances James, Elizabeth Loggins, Corine Hutcheson and Mary Hutcheson, Linda Ann Schofield, Donna Martin and Mr. Maddox.

Scarfs fill be made by next meeting for the home in Sherman, Texas, for aged members and orphan children. Next meeting will be held at the home of Mrs. Bona Martin, 611 Hemlock circle, on May 19.

For Mrs. Cassidy.

Mrs. Clara B. Cassidy, state manager of Supreme Forest Woodmen Circle, will be honored at a birthday party given by Maple Grove No. 86 in their clubrooms at 160 Central avenue this evening. A class of new members will take the initiatory degree.

The Grove recently draped its charter with fitting memorial ceremonies for the late John T. Yates, co-founder of Woodmen Circle.

The noticeable superiority of Lenox Park Homes, and general development, are the result of careful planning and personal management by the owners.
VErnon 3723

The Loveliest
FLOWERS

Whether it's a Basket of Flowers, a Potted Plant, a Corsage, or a graceful Plant Stand, you will get the best at the florists listed below.

Gresham's Home of Flowers
652 Peachtree St.—JA. 1138

Betty Longley Florist
1099 Ponce de Leon—HE. 2162

Anderson's Flower Shop
626 Peachtree St.—HE. 4214

Flowerland Florist, Inc.
2775 Peachtree Rd.—CH. 5726

Wachendorff Bros.
660 Simpson St., N. W.—JA. 1141

Weinstock's Flower Shop
8 Peachtree St.—WA. 0908

West View Florist
115 Peachtree St.—WA. 3216

Stallings Flower Shop
1663 Gordon St., S. W.—RA. 1186
618 Lee St., S. W.—RA. 7977

Gladview Gardens
42 Brown Mill Rd.—MA. 7502

Flowerdell Florist
282 Ponce de Leon—WA. 4000

ATLANTA FLORIST ASS'N.

Just Look at the Fat I've Lost

You can do this—you can slim down face and figure without over-strict diet and back-breaking exercises. For here's a way that works hand in hand with Nature in getting rid of ugly fat due to thyroid deficiency. Just eat sensibly and take 4 Marmola Tablets a day, according to the directions.

Marmola Tablets have been sold to the public for more than thirty years. More than twenty million boxes have been distributed during that period.

Marmola is not intended as a cure-all for all ailments. This advertisement is intended only for fat persons who are normal and healthy otherwise and whose fatness is caused by a reduction in the secretion from the thyroid gland (hypo-thyroidism) with accompanying subnormal metabolic rates. No other representation is made as to this treatment except under these conditions and according to the dosage as recommended.

We do not make any diagnosis as that is the function of your physician, who must be consulted for that purpose. The formula is included in every package. Get a box of Marmola today from your druggist.

"LOOK, IT'S BLEEDING"

—don't waste time "looking"—just get that handy bottle of Penorub—great for minor cuts and minor burns because it's an antiseptic wet dressing—fine for the kiddies, too. 25c, 50c and $1 a bottle. Sold by dealers everywhere. Insist on

PENORUB

WHITEHALL DARLING SHOP!

EXCITING SALE!

Pictured is just one of hundreds to choose from.

NEW SUMMER Silk Dresses

$2.00

Made to sell for 3.98 to 4.98

Here's a Sale that is a Sale, hundreds of sparkling new summer Silk Dresses in the very newest styles shipped from New York in time for this outstanding event. Actually made to sell for $3.98 to $4.98. We pass our savings on to you for a great 3-Day Sale!

- Crepes
- Prints
- Sheers
- Solids
- Alpacas
- All Colors

Sizes 12 to 20—38 to 44

Do not let anything keep you from seeing these dresses.

Darling Shop
66 WHITEHALL

SWEET FOR A SEASON

Glada Calls Stirling and He Admits He Paid Tess One Thousand Dollars

By JOSEPH McCORD.

WHAT HAS GONE BEFORE: Glada Lee worries her mother because she dropped her university course after two years, went to the state agricultural college and now is more interested in her successful chicken farm than matrimony. Her father, Ed Lee, a lawyer, is Dale City's leading citizen. Her older brothers, Bailey and Trevor, are married; Masters, the youngest, is engaged to Evelyn Barclay, and motherly Mary Lee feels that Glada is wasting her time. Mrs. Lee invites their good-looking young pastor, the Rev. Lynn Stirling, to dinner. When she suggests later that Stirling would make a good husband, Glada says she isn't thinking of marriage. The next day the minister appears at the girl's chicken farm and tells her he loves her. Astounded, she is abrupt in her manner but softens it because of his obvious sincerity. As he goes, he says, "Some day—I intend to marry you." When he next visits the Lees he asks Glada to be his friend. Cobb Peters, her farm manager, breaks his leg and she gives Gern Jones, a down-and-outer, a job. He gives evidence of culture but has a puzzling manner. Tess Sidbury, heavy with make-up, goes to the farm and tells Glada that Masters has jilted her for "the Barclay blonde." She can't face this, she says, must go away and will need $1,000. When Glada says she hasn't that much money and won't ask her father for it, Tess says she will go to the Barclays, spoil the wedding and cost Masters his job. He works for Evelyn's father in the Kedron bank. Glada asks for a week's time. She phones Masters. NOW GO ON WITH THE STORY.

INSTALLMENT XXI.

With fingers that were for from steady, she picked up her phone and gave the parsonage number. She must get it done before her courage evaporated completely. As was to be expected, Mrs. Ward answered the ring, but Mr. Stirling was at home and she would call him at once. Glada was hoping against hope that her voice would be recognized and that she would not have to announce her identity. If any one chanced to be listening in, the urgency of her message would besure to pique their curiosity. She tried to keep her tone casual.

"Good morning, Mr. Stirling. I hope you will pardon my calling so early in the forenoon. But I was wondering if by any chance you might be driving out this . . . toward the farm. I would appreciate it if you could stop a moment."

Lynn must have been inspired. "Let me see. . . . Why yes. I was just about to have my car sent over from the garage . . . going to make a call in your general direction. I will stop at your place first. Probably within 20 minutes. Not at all," he added in response to a brief "Thank you."

Then he had recognized her voice. And it was very considerate of him not to reveal her identity, Glada thought thankfully. That was one thing less to worry over. Twenty minutes to think over what she would say. She would need that.

But when she saw him just on the other side of the desk, his grave eyes fixed inquiringly on her face, all her carefully rehearsed words vanished from her mind. With a hesitating gesture, she picked up the letter from Masters and passed it to Sterling. He read it through without the slightest change of expression, laid it down.

"I'm exceedingly sorry," he said simply.

"Why did you?" Glada managed in a low voice.

"It seemed the only way out. In fact, it was the only way out . . . to insure the safety of several people. I can promise you that the danger is past. I attended to that. It was part of the price."

"But why didn't you tell me?"

"I hoped that it might never be necessary for you to know, Glada. I shall be perfectly candid about it. I was determined to rescue the prospects of your brother and the happiness of that very attractive youngster I met Sunday, if it were within my power. It would have been a tragedy if that blow had fallen. No less tragic for Miss Barclay's parents and for yours. I would have stopped at nothing to avert such a calamity. And besides . . . "

"Yes?" As he hesitated.

"There was yourself. A very great reason."

"But you mustn't . . . I mean I can't let you . . . I'll find some way to repay you."

"I wish it weren't . . . well, it is difficult to discuss that. I appreciate your point of view perfectly, yet it is so far from mine that I . . . "

"There is nothing whatever to discuss," Glada interrupted firmly.

"I understand. It shall be as you wish. But, at the same time, I want to make my position clear. You will not agree, but the obligation is not nearly so great as you are thinking. I mean by that the money was mine. But it was absolutely unearned, so far as I am concerned. There was no reason why I should not . . . and every reason why I should . . . use it for others. Where it would do the most good and bring the greatest happiness. I said you would not agree with me," Stirling repeated, noting storm signals in the gray eyes on the other side of the desk. "But there it is. I am compelled to let you know there was no personal sacrifice involved in my action. I wish you might believe it."

"Of course I don't agree," Glada informed him quietly. "I consider it a personal obligation and I will meet it just as soon as I can. My brother will help me, although I know he is not in a position to just now. You can guess from that letter that I had given my word I paid nothing."

"At least you were truthful," Stirling observed.

"Yes, but I can't explain things to him. I'll have to let him go on thinking I lied about it. It isn't very pleasant."

"No. I can see that. I suppose you have no idea where that person is. I have a receipt, which covers the case very nicely and which she was unwise enough to sign in her eagerness."

"No!" Glada returned sharply. "I don't know. I never want to. I'll find some way to manage. First of all, I shall give you my note, just in case anything should happen . . . "

"Exactly." There was a stern note in Stirling's voice, one she never had heard. "For that same reason, Glada, I shall tear it up, if you insist on such a thing. There is going to be no record of it. Your word would be ample, if I wished any security. And I do not."

Glada made no response and her caller rose to his feet.

"I suppose there is nothing more to say, except that I hope I haven't sinned away my day of grace with you. I would do it again, you know."

"It was . . . was very good of you." Glada's eyes were fixed on Masters' letter on the desk. Had she caught the sudden longing in the blue eyes looking down on her, her words would have been still more confused.

"And that is as great a reward as I could wish for," Stirling said slowly. "I must be going. Good bye.

"Good bye."

She still was staring at the letter when she heard the front screen door close quietly. Then the sound of a motor starting, tires scattering pebbles on the driveway. Mr. Stirling was gone.

Glada wondered dully if Masters expected an answer to his letter; it didn't sound that way. And what could she tell him, anyway? There was no defense to make, without telling the whole truth. And that was absolutely out. As matters stood, Masters would see no reason for her seeming deceit. She didn't blame him for resenting it. Probably the best thing was to wait until she saw him again and trust to luck. That, probably, would not be for some time. Something might happen in the meantime.

She tried to busy herself at the desk, but the air seemed stifling and she decided to go out into the plant, escape from the depressing atmosphere of the room. Almost at once she encountered Gern.

"Hello," she greeted him with an effort at carelessness. "Going after pests this morning?" She nodded at the large can of disinfectant he was carrying. sprayed?"

"Yeah. Want your office

"I don't think that's very complimentary."

"Well, you just had a visitor. You never can tell."

"That's perfectly disrespectful!" Glada's eyes were smiling. "And the minister, at that. I say you in church Sunday. Did you like it?"

"Not too bad. I thought I'd like to see if your friend really was a preacher. He sure doesn't look it."

"My father said he spoke to you after church," Glada remarked suddenly.

"Yeah?"

"He said he recognized you from the description that mama and I had given."

"Did he? I sort of wondered how he guessed. You must be a good describer. It was very nice of him to notice a stray. By the way, your preacher isn't tied up to the Inquisition by any chance, is he?"

"Why, I wouldn't imagine he dated that far back. But I'll bite. What's the answer?"

"I don't know. But I do know that every time he shows up here, you . . . you look like you'd been run through a wringer. Of course I'm out of bounds."

Glada looked at him soberly. If he expected her to be angry, he was no more surprised than she found herself at the moment. She should resent that familiarity and make her displeasure clear. But all she said was, "Don't you think that you are letting your imagination carry you rather too far?"

"Maybe. Imagination is about the only luxury I can afford. When it comes to you, at least."

"Oh." Glada laughed in spite of herself. "Perhaps that is no more than fair, after all."

"I get you. But that doesn't change my mind about that preacher guy. It's none of my business, but it's getting to me. So. . . ."

"So what, Mr. Gern Like-infern Jones?"

"Nothing. Only, next time, I'm liable to try to take him apart. That's all."

The threat of Gern Jones against the unsuspecting Mr. Stirling had been uttered in the former's familiar, half-humorous fashion. But Glada Lee detected an undertone that caused her to ask sharply, "Do you mind telling me what you mean?"

"I should, but I don't."

"Well?"

"I suppose you have heard about the cat looking at the king. Why shouldn't a mongrel look at a queen?"

"I fail to see what that has to do with the remark of a moment ago."

"No? I'll diagram it for you . . . at the expense of my job. I mean that I've found out in these past few weeks that you are without doubt the loveliest lady in the world. And when I have reason to think that anybody . . . well, I can't take it."

The half-smothered little exclamation was the best Glada could manage at that instant. Ordinarily, she would have dismissed such a statement with a tolerant smile. Gern Jones had a trick of being rather insolent at times without giving offense. But the quietly simple way he had uttered the words "loveliest lady" changed everything about him. It had sounded almost wistful.

"Don't be silly!" Glada attempted to say it sharply, admitting to her bewildered mind that she was not following her own advice any too successfully.

Continued Tomorrow.

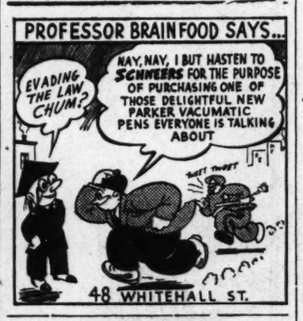

JUST NUTS

SUNDAY MAY 14TH MOTHER'S DAY

Remember her with a pair of EDWARDS FAMOUS

Energy Arch SHOES

Regularly $3.95

$2.98

Black, White or Blue Kid

Sizes 3½ to 10 AAA to EEE

ENERGY-ARCH EDWARDS MORE LIFT PER STEP

Built-In Steel Arch; Combinations Last. Look for this Trade-Mark on the Shoe.

GET HER A PAIR WITH THE SHOES

Full Fashioned, Ringless HOSIERY

Guaranteed sheer in the newest spring and summer shades. A 69c value. All lengths.

49c PAIR

EDWARDS

Good Shoes for the Family

95 WHITEHALL ST. CORNER HUNTER

Solution to Yesterday's Puzzle.

H	E	N	B	A	N	E	■	C	O	M	I	N	O	S
E	Q	U	I	N	O	X	■	A	M	O	R	I	S	T
M	U	■	D	I	P	P	E	R	■	W	I	N	C	E
M	A	D	■	S	A	L	L	O	W	■	S	E	E	R
I	T	E	M	■	L	O	L	L	E	D	■	S	O	N
N	O	T	E	D	■	D	I	S	T	A	L	■	L	E
G	R	E	N	A	D	E	S	■	T	R	O	C	A	R
■	■	■	S	H	R	E	D	■	M	E	T	A	L	■
M	A	T	I	N	S	■	F	I	R	E	D	O	G	S
A	R	■	R	E	P	E	L	S	■	R	E	V	E	L
H	A	S	■	R	O	T	U	N	D	■	D	E	N	E
A	B	L	E	■	T	U	T	O	R	S	■	R	U	E
T	I	A	R	A	■	D	E	M	O	T	E	■	I	T
M	A	N	A	T	E	E	■	E	V	E	L	I	N	E
A	N	G	L	E	R	S	■	R	E	P	I	N	E	D

THE GUMPS — Mama's on the Warpath

LITTLE ORPHAN ANNIE — Something in the Air

MOON MULLINS — On Outside Influence

DICK TRACY — Room Service

JANE ARDEN—By Monte Barrett and Russell Ross — No Such Thing Here

Reg. U. S. Pat. Off.

TODAY'S CROSS-WORD PUZZLE

ACROSS

1 Evolves.
9 Small herring.
14 Pertaining to musical drama.
15 Relinquishment of a right.
17 Menacing.
18 Practical unit of electric current.
19 Ardent follower of a theory.
20 Warming apparatus.
22 Miscalculates.
23 Name of a thing.
25 Remain upright.
26 Toper.
27 Oozing moisture.
29 Anything high-flown or extravagant.
30 Roman roads.
32 Seesaw.
34 Wear away.
36 Two-wheeled chariots.
38 Bacchantes.
42 Send back.
44 Hunting weasel.
45 Heavy and compact.
48 Mythical Arabian bird.
50 Suit the purpose.
51 Celerylike Chinese vegetable.
52 Teller of "Brer Rabbit" tales.
54 Coconut fiber for cordage.
55 Rend asunder.
57 Unloyal.
59 Started: archaic.
60 Gravestones.
62 Overestimate.
64 Dweller on a landlord's property.
65 Serves as intermediary.
66 Fop.
67 Most sheer.

DOWN

1 Rule.
2 Incidents.
3 Risks.
4 Epoch.
5 Narrow board.
6 Sioux Indians.
7 Buccaneer.
8 Spartan message parchment.
9 Turf.
10 Jack of clubs.
11 Ready for plucking.
12 Indisposed to.
13 Dread.
16 Comes to a stop.
21 Embrace.
24 Treats with nitric acid.
28 River superseded by the Suwanee in Foster's song.
30 Notions or thoughts: dial.
31 Tailless animal of Madagascar.
33 Batter.
35 Dolt.
37 Screaming whistle.
39 Assume unduly.
40 Swerves.
41 Most severe.
43 Jungle drums.
45 Had the courage to.
46 Prepared for the press.
47 Religious devotion.
49 Frolic.
52 Eaten away, like metal.
53 Kind of unfinished leather.
56 Dash.
58 Neighbor to Lake Ontario.
61 Culminate.
63 Smart blow.

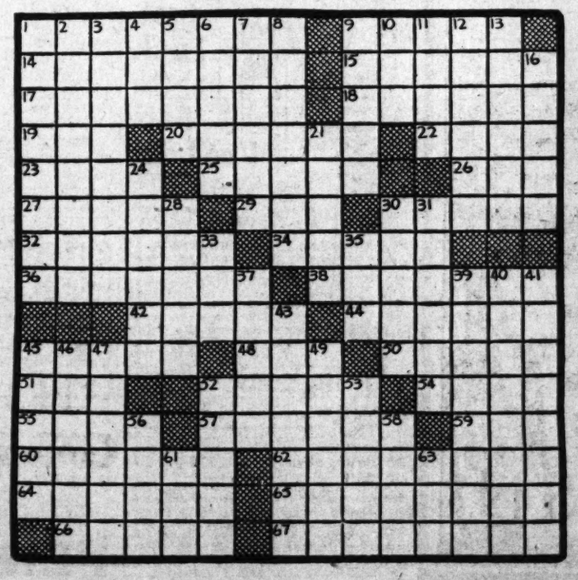

SMITTY — Funny Business

Crackers Trounce Chicks, 11-8; Bobby Durham Is Winner

A Class A ball club playing two or three games a week will move into a Class A-1 ball park Friday night for one and all to see.

In short, the Buford Shoemakers, national semi-pro champions, will go into action against a strong Dixisteel nine at Ponce de Leon park, with no holds barred.

Under the able management of Abe White, former Southern league pitcher, the Shoemakers won their national title in a hotbed of semi-pro competition in the tournament at Wichita, Kan., last summer.

When you consider all the teams that engage in semi-pro baseball in this country, the rise through the ranks to the championship becomes, at once, a commanding performance.

The Shoemakers didn't do it in one try. They weren't far away the first time, and the realization came that for such a gruelling grind as the tournament they needed to be fortified in the pitching department.

So they went back the second time with a better idea of what they needed to win—and they battled through to the title.

The majority of Atlanta baseball fans probably never have seen the Buford nine in action. And this is to be their one and only appearance at Ponce de Leon.

Mr. John Allen's boys and the Dixisteel team are playing a game to help the military girls' band of Georgia go to the World's Fair in New York.

They're helping out a fine young organization and, at the same time, are providing an opportunity for Atlanta fans to see a first-class game of baseball while the Crackers are on the road.

The Shoemakers will defend their national title this summer and also have been invited to take part in a game at Cooperstown, N. Y., in celebration of baseball's 100th anniversary. The latter game, according to plans, will be played against a major league team.

It will be interesting to see the Shoemakers. Georgia Products Week doesn't start until next week, but here's a chance to witness some outstanding Georgia products of the baseball fields in advance.

* * *

PROTHRO'S MASTER STROKE.

Doc Prothro, who for years shadow-boxed on the coaching lines of Southern league parks—remember his two-fisted appeals for base hits?—has done wonders with the Phillies in keeping them out of the National league cellar.

Lavish praise has been heaped upon him for the way he has had the hitherto Phainting Phils hustling. He has been acclaimed for his handling of pitchers and heady substitution of pinch-hitters.

But the master stroke of all, I think, was taking the Phillies' coach of pitchers and getting a victory out of him at the expense of the Chicago Cubs.

Old Doc did that. We can understand it down our way, but it must have been a shock to the champion Cubs, not to mention the fans of Philadelphia.

Doc twice called on Sylvester Johnson, the 38-year-old coach of the Philly pitchers. On his first outing, the big Swede went up against the three-hit shutout pitching of the veteran Lou Fette and retired for a pinch-hitter in the seventh, having allowed the Bees only five hits and one run.

Johnson wasn't called upon again for 11 days and he was equal to the occasion. He trimmed the Cubs in a masterful four-hit, one-run performance.

Of all the things Doc Prothro has done to date, that somehow stands out as the master stroke. And whether or not he can keep the Phillies out of the cellar, chances are the peppery Prothro will attract more attention than the manager who has the pennant winner.

Wonder what he could do with a club like the Pirates or the Cubs or maybe the Cincinnati Reds?

* * *

HARRIS NEEDS A HORSESHOE.

It seems to be a question now whether Luman Harris needs a horseshoe or some helpful base hits in the pinch.

The fine young right-hander of the Crackers hasn't been able to win for losing lately. He had a nice lead in two games against the Knoxville Smokies and the Crackers contrived to kick his games away.

And then against Memphis Tuesday he was going along pitching brilliant ball for seven innings and the Crackers allowed men to die on the bases in alarming numbers.

When Harris has it the Crackers haven't and possibly vice versa. The former Birmingham Textile league pitcher won 10 games last year in spite of recurrent illness which kept him out almost half the season.

This year he is bubbling over with health and yet the base-

Continued on Third Sports Page.

BASEBALL Summary

SOUTHERN LEAGUE

THE STANDINGS.

CLUBS.	W.	L.	Pct.	CLUBS.	W.	L.	Pct.
C'nooga	13	8	.619	N. Orleans	11	11	.500
Knoxville	12	8	.600	B'ingham	10	11	.476
A'LANTA	13	11	.542	Nashville	10	11	.476
Memphis	11	11	.500	L. Rock	7	16	.304

YESTERDAY'S RESULTS.
ATLANTA 11; Memphis 8.
Birmingham 2; Nashville 7.
Chattanooga 10; Little Rock 2.
New Orleans 8; Knoxville 10.

TODAY'S GAMES.
ATLANTA at Memphis.
Birmingham at Nashville.
Chattanooga at Little Rock.
New Orleans at Knoxville.

NATIONAL LEAGUE

THE STANDINGS.

CLUBS—	W.	L.	Pct.	CLUBS—	W.	L.	Pct.
Cincinnati	10	7	.588	Chicago	9	10	.474
St. Louis	10	7	.588	Pittsburgh	8	9	.471
Brooklyn	9	8	.529	P'delphia	8	11	.421
Boston	9	8	.529	New York	8	11	.421

YESTERDAY'S RESULTS.
Brooklyn 10; Cincinnati 5.
St. Louis 4; Philadelphia 3.
Pittsburgh 5; New York 0.
Boston 6; Chicago 2.

TODAY'S GAMES.
Chicago at Boston.
Cincinnati at Brooklyn.
Pittsburgh at New York.
St. Louis at Philadelphia.

AMERICAN LEAGUE

THE STANDINGS.

CLUBS	W.	L.	Pct.	CLUBS	W.	L.	Pct.
Boston	10	4	.714	St. Louis	7	10	.412
New York	12	5	.706	Wash'gton	7	10	.412
Chicago	11	7	.611	Detroit	7	12	.368
Cleveland	8	9	.471	Phila.	6	11	.353

YESTERDAY'S RESULTS.
Detroit 5; Washington 1.
Cleveland 7; Philadelphia 4.
New York 7; St. Louis 1.
Chicago-Boston, rain.

TODAY'S GAMES.
Washington at Detroit.
New York at St. Louis.
Boston at Chicago.
Philadelphia at Cleveland.

SALLY LEAGUE

THE STANDINGS.

CLUBS—	W.	L.	Pct.	CLUBS—	W.	L.	Pct.
Augusta	15	5	.750	Columbus	8	10	.444
Jacksville	12	9	.571	Macon	9	12	.429
Savannah	10	10	.500	Columbia	8	11	.421
Greenville	11	12	.478	Spartnburg	8	12	.400

YESTERDAY'S RESULTS.
Savannah 5; Spartanburg 3.
Greenville 6; Macon 3.
Augusta 4; Columbus 1.
Columbia 9; Jacksonville 0.

TODAY'S GAMES.
Columbus at Jacksonville.
Augusta at Greenville.
Columbia at Spartanburg.
Macon at Savannah.

GEORGIA-FLORIDA

THE STANDINGS.

CLUBS.	W.	L.	Pct.	CLUBS.	W.	L.	Pct.
Cordele	16	6	.727	Americus	12	15	.480
Valdosta	13	12	.520	T'masville	12	13	.480
T'hassee	13	13	.500	Albany	12	13	.480
Waycross	13	14	.481	Moultrie	9	16	.360

YESTERDAY'S RESULTS.
Tallahassee 7; Thomasville 9.
Waycross 7; Valdosta 2.
Cordele 6; Moultrie 5.
Albany 6; Americus 2.

TODAY'S GAMES.
Tallahassee at Thomasville.
Albany at Americus.
Cordele at Moultrie.
Valdosta at Waycross.

Third Hole Tough One For All-Dot

Four Former Champions Were in One Bracket, Kirby Writes.

By DOROTHY KIRBY.

PONTE VEDRA GOLF CLUB, May 10.—Looking over the upper bracket this morning, I found something very interesting. There are four former southern champions in the same bracket. Mrs. Mark McGarry is one of them, but she was beaten today. Mary Brantley, whom I put out, and Marion Miley, my opponent for tomorrow, are others.

Marion and I have played about six times. In fact, it looks as though we meet in every tournament. At the present writing we seem to be playing the same sort of golf, rather sloppy in spots and good in others.

In my match today I got off to one of my bad starts again, but finally settled down on the fourth hole and did fairly well. The third hole on this course seems to be the big bad one for everybody.

I always take a six and Marion Miley was telling me she chipped all the way over it this morning and had to chip back on her fourth shot.

It's one of those greens where anything can happen and does most of the time. It slopes a hundred different ways.

Mrs. Chandler played the best golf of the day by going out in just 37 strokes and when you do that on this golf course you have really and truly done something. She won handily by 9 and 8, even though she had a badly blistered toe.

I got a new remedy today that

Continued on Third Sports Page.

MONROE AGGIES CAPTURE ANOTHER ATHLETIC CHAMPIONSHIP

Constitution Staff Photo

Winners of the G. I. A. A. football title, Monroe Aggies have just captured their second major athletic championship of the school year, winning the Georgia Prep-Hi baseball title. In the photo, left to right, top row: Tobe Edwards, coach; J. B. Ruark, catcher; Rocky Waites, pitcher; Freshman Butts, pitcher; Jim Brown, pitcher; Walter Marcin, catcher; V. C. Leathers, faculty representative. Middle row: Student Manager Mutt Jones; Snooks Hyder, outfielder; Van Davis, first base; Red Parker, outfielder; Tex Williams, pitcher; Sam Hagen, second base. Bottom row: Jimmy Hearn, third base; Lamar Murphy, outfielder; Walter Ruark, outfielder; Ike Kettles, shortstop; Clarence ("Chesty") Davis, infielder. These uniforms they are wearing are ones discarded by the Crackers.

BOYS' HIGH PAIR TAKE DOUBLES

Memphis School Supplies Both Singles Finalists in Gainesville Meet.

GAINESVILLE, Ga., May 10.—(AP)—Tech High school, of Memphis, Tenn., was assured the singles championship in Gainesville's Southern Interscholastic tennis tournament today as first-seeded Milton Grear and third-ranked Travis Comer reached the finals.

Grear defeated Eddie Self, of North Fulton (Atlanta), 6-4, 6-2, after trimming Joe Shippey, of Waycross in the quarter-finals, 4-6, 6-4, 6-4. Comer defeated Frank Gaia in an all-Memphis quarter-final match, 6-4, 6-3, following a 6-1, 6-1 victory over Jack Sells, of Riverside Military Academy.

Carl Maddox and Paul Sudan, of Boys' High (Atlanta) captured the doubles title. They won in succession from Stephens and Gilmore, of Riverside, 6-1, 6-2; Jacobs and Sells, Riverside, 6-4, 6-3, and M. Grear and Comer, 7-5, 3-6, 6-2. Comer and Grear, No. 1 in doubles had defeated the Boys' High pair of John Bethune and Warren Bearden to gain the finals.

Charles Rice, second seeded in singles and new G. I. A. A. champion from Tech High (Atlanta) was upset by Gaia in a quarter-final match, 6-1, 6-4. Selfe, ranked fourth, had advanced with an 8-6, 6-4 decision over Bethune, of Boys' High.

The singles finals will be played tomorrow.

NIX STRIKES OUT 16 IN BUFORD WIN

BUFORD, Ga., May 10.—Gene Nix fanned 16 men and allowed only four scattered hits here tonight as the Shoemakers made it two straight over Callaway Mills, of LaGrange, 9 to 3.

Nix's pitching was one of the best jobs of the season.

Mercer Harris socked a homer for Buford with a man on in the fifth and Johnny Stowe also hit for the circuit in the sixth.

The Shoemakers play Dixie Mills here tomorrow night.

Callaway	100	100	100	3	4	2
Buford	001	044	00x	9	12	2

Hanson and Smith; Nix and Kimbrell.

Smithies and Cadets Play for Prep Lead

G. M. A. and Tech High clash this afternoon at Piedmont park with the leadership of the city prep baseball league at stake.

The Smithies have won three games and lost none, while the Cadets have won three and lost one. Joe Wilson will hurl for Tech High. Hodges will probably take the mound for the Cadets.

G. M. A. defeated Commercial 5 to 4 Tuesday for its third win. Bishop, Typist hurler, fanned 12 men, while Bledso, of G. M. A., struck out seven.

Hirsch Shoots Ace At Ingleside Club

Harold Hirsch Jr., of Clarksville, Tenn., shot an ace at Ingleside Country Club yesterday. The hole-in-one came on the 178-yard ninth hole.

Hirsch, playing with Jimmy Livingstone, club pro, used a No. 4 wood and drove against a stiff wind. He had an even par 35 for the round.

Downs' Hit in Ninth Beats Bulldogs, 6-5

Petrels Take Wild Game to Even Georgia Series; Henry Geraci Hits Homer.

By JOHNNY BRADBERRY.

Emory Downs' clean hit to center field with two out in the ninth yesterday scored Melton from third and gave the Petrels an even break in the Georgia series, 6 to 5.

It was a wild game in which just about everything happened. "Pop" Barnett, who had relieved Sam Worthington for Oglethorpe in the sixth, walked home the tying Georgia run in the eighth and set the stage for Downs' winning hit.

Worthington and Barnett allowed the Bulldogs only five hits but were in constant hot water as they issued seven free trips to first and were victims of four miscues—two by Worthington himself in the fourth inning.

GOES ROUTE.

Alex McCaskill went all the way for Georgia. He allowed 10 hits and fanned seven. He might have fared better but for his own wildness and three team-mate errors. He walked six men.

Henry Geraci, Petrel first baseman, clouted a homer with one on in the fifth inning. Ralph King batted in three runs with a double in the third.

Dan Kirkland got two of Georgia's hits—both sharply hit doubles to left field. Roy Chatham made a neat running catch of Charlie King's fly to kill of a Petrel threat in the eighth.

Georgia scored first — Spook Newsom opened the third by beating out a bunt for a single. McCaskill sent him to third with a

Continued on 2nd Sports Page.

DERBY WINNER IN FINE FETTLE

BALTIMORE, May 10.—(AP)—Heavy mud on Pimlico's racing strip didn't bother Johnstown, the Kentucky Derby winner, as he breezed a mile and an eighth in 1:59 under wraps in workout today.

With Jockey Jimmy Stout in the saddle William Woodward's great colt pounded off a mile in 1:44 3-5.

Trainer Jim Fitzsimmons pronounced Johnstown in fine fettle for Saturday's forty-ninth running of the $50,000-added Preakness.

Saratoga stable's Volitant, trained by A. J. (Jack) Goldsborough, went a mile in 1:41 2-5.

Johnstown's stablemate, Challenge, worked a mile in 1:42 3-5 under Jockey R. Donoso, who rode Gilded Knight to victory in the Survivor stakes yesterday.

SIR DAMION WINS WITH DON RIDING

Meade Boots Home Field's Horse in Crack Pimlico Field.

BALTIMORE, May 10.—(AP)—Don Meade and Sir Damion beat a crack field of stake racers today as the veteran jockey booted Marshall Field's bay horse to a smashing victory in the historic Dixie handicap at Pimlico.

Returning to action on a Maryland track for the first time in more than two years, Meade made it a gala occasion. He sent Sir Damion bounding home to a two-and-a-half-length victory over Thomas J. Healey's Tatterdemalion to the acclaim of 20,000 fans.

Edward Friendly's speedy little filly, Jacola, took third place, a length behind Tatterdemalion and a length and a half in front of Mrs. Parker Corning's Maryland-bred Thanksgiving.

Sir Damion covered the mile and three-sixteenths route over a good track in 1.58 3-5. He won $22,025 for his owner and returned $19.50, $9.70 and $6.90 for $2 tickets.

The long shot Tatterdemalion returned $41.60 and $17.80. Jacola paid $5.80 to show.

It's spring when the next door neighbor gives up his six months' lease on your snow shovel.

SPERRY INJURES ANKLE, REQUIRES FOUR STITCHES

Spikes Self Sliding Into 2d After Second Straight Hit; Richards Ejected.

MEMPHIS, Tenn., May 10.—In as weird assortment of baseball as one could hope to see, Atlanta overcame several tough breaks to down Memphis, 11 to 8, here tonight.

At the scheduled starting time, the field was thrown into semi-darkness, when a portion of the lights went out and shortly after things were under way, Manager Paul Richards was thrown out for protesting a play at home plate.

However, as things went on and little Bobby Durham came into the picture, the play turned into the Crackers' favor.

It took the teams 2 hours and 45 minutes to play the thing and with 35 minutes out for light trouble, the fans saw and sat through about as much and varied baseball as one evening could stand.

CRACKERS ANGRY.

Delay by light failure for half an hour must have made the Crackers awfully mad. They swiped at Heusser with such vengeance that three runs crossed the plate in a swift procession.

Stan Sperry doubled down the left field line and went to third on Marshall Mauldin's single. Jack Bolling tripled between right and center, scoring both runners and counted himself on Emil Mailho's long fly to center.

The Chicks were just as mean to Stein, knocking him out in a jiffy. Bush walked and Maxcy sent him to third with a single. Eckhardt hit in front of the plate and was thrown out, with Bush holding third, but Bruno walked and Andy Reese punted a two-

Continued on 2nd Sports Page.

THE BOX SCORE

ATLANTA	ab.	r.	h.	o.	a.	e.
Sperry, 2b.	2	1	2	1	0	0
Rucker, cf.	3	1	2	1	0	0
Mauldin, cf.-3b.	4	1	2	1	1	1
Bolling, 1b.	4	1	1	10	0	0
Mailho, rf.	1	1	0	3	0	0
Oetting, lf.	4	0	0	2	0	0
Rubeling, 1b.-2b.	5	1	1	2	1	0
Peters, ss.	4	3	2	1	2	0
Williams, c.	4	1	0	6	4	0
Stein, p.	0	0	0	0	0	0
Smoll, p.	2	0	1	0	0	0
Durham, p.	2	1	1	0	1	0
Totals	35	11	12	27	9	1

MEMPHIS.	ab.	h.	h.	o.	a.	e.
Bush, 2b.	2	2	1	2	5	0
Maxcy, ss.	5	1	2	2	3	1
Eckhart, lf.	5	0	2	3	0	0
Bruno, rf.	4	1	0	2	0	1
Reese, 1b.	5	2	4	14	0	0
Eppa, c.	3	1	1	1	3	1
Bates, cf.	4	0	0	2	0	0
xRickard	1	0	0	0	0	0
Piet, 3b.	5	1	2	1	0	1
Heusser, p.	2	0	0	0	0	0
Lanning, p.	2	0	1	0	1	0
Doyle, p.	0	0	0	0	0	0
xxGautreaux	1	0	0	0	0	0
Totals	39	8	13	27	12	4

x—Batted for Bates in 9th.
xx—Batted for Doyle in 9th.

ATLANTA	300	301	031—11
Memphis	212	101	100— 8

Runs batted in by Reese 3, Bush 2, Piet, Eppa, Durham, Bolling 2, Mailho, Smoll 2, Rucker 2, Williams, Mauldin; two-base hits, Sperry, Piet, Peters; three-base hits, Bolling, Reese, Peters, Mauldin; sacrifice hits, Mailho, Mauldin, Bush, Oetting; stolen bases, Bush, Eckhardt, Reese 2, Rubeling; left on bases, Atlanta 4, Memphis 10; innings pitched by Stein 1-3 with 2 runs 2 hits, by Heusser 3 1-3 with 6 runs 5 hits, by Smoll 3 1-3 with 4 runs 6 hits, by Lanning 2 2-3 with 3 runs 3 hits; bases on balls, off Stein 2, off Smoll 4, off Heusser 2, off Lanning 2, off Doyle 1; struck out, by Smoll 4, by Doyle 1, by Durham 3; winning pitcher, Durham; losing pitcher, Doyle. Umpires, White and Hall. Time of game, 2:45.

...PROTECT ME!

WITH THE TIRE THAT STOPS 4 TO 233 FEET QUICKER*

U.S. ROYAL MASTER

Come in Today! Try a simple one-minute demonstration . . . learn how U.S. Royal Master's hundreds of gripping edges give you life-saving control of forward and side skids . . . stop your car quicker . . . safer . . . straighter on the slipperiest of wet pavements.

Ask for a Free Demonstration.

*Tests Prove Royal Masters Stop 4 to 233 Feet Quicker Than Conventional New Tires.

PINSON TIRE CO.
104 SPRING ST., S. W.
(Opp. Sou. R. R. Bldg.)
WA. 9324 WA. 9324

A GOOD Whiskey

Park Shore
STRAIGHT BOURBON WHISKEY

If you pride yourself on choosing good whiskies you should choose Park Shore . . . now!

Bottled in Bond under U.S. GOVERNMENT SUPERVISION

$1.25 PINT
100 PROOF

Four Things Your Feet Need

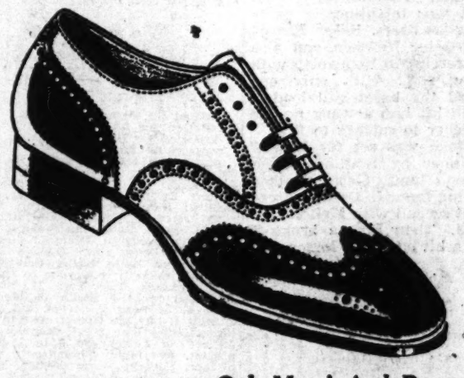

Only Muse's Arch Preserve Shoe has the 4 features that you need for foot comfort and health.

(1) A scientific arch to replace the natural support that shoe-heels took away.

(2) Heel-to-ball fitting so your shoe and you bend at the same place.

(3) A flat inner sole, to prevent pinched nerves and blood vessels.

(4) A natural support for the cross-wise arch in back of your toes, to relieve tendon tension.

$11

George Muse Clothing Co.
The Style Center of the South

Muse's
LINCOLN ROAD

Dobbs

. . . introduces the smartest panama of the season . . . and features it at Muse's exclusively in Atlanta! Note the broad brim, the pinched crown, and the puggree band! Sporty touches by Dobbs.

$10

George Muse Clothing Co.
The Style Center of the South

Cardinals Tie Reds for First Place by Defeating Phillies, 4-3

DODGERS SCORE 7 TIMES IN 7TH TO BUMP CINCY

Fette Masters Bees and Sewell, of Bucs, Blanks Giants.

PHILADELPHIA, May 10.—(AP)—The St. Louis Cardinals went into a National League tie for first place with the Cincinnati Reds today by defeating the Phillies in the first of a two-game series, 4 to 3.

It was a close pitchers' battle from the start with Lon Warneke besting Claude Passeau to win his third victory of the year, although Bowman came to his rescue in the ninth. Jimmy Brown and Joe Medwick led the Cards' attack with three hits each.

Poor base running by the Phillies dulled their chances against Warneke in the early innings.

CARDS 4; PHILS 3.

ST. L.	ab.	h.	po.	a.	PHILA.	ab.	h.	po.	a.
Brown,ss	5	3	1	3	Young,2b	4	1	3	2
S.Mrtin,2b	3	0	3	4	Scott,rf	4	0	0	1
J.Mrtin,rf	4	2	2	0	Brack,cf	4	2	3	0
Medwick,lf	4	3	2	0	Arnvich,lf	3	1	3	0
Mize,1b	4	1	13	1	xH.Martin	0	0	0	0
Moore,cf	4	1	0	0	May,3b	3	2	2	0
Gttridge,3b	4	1	2	4	Whitney,1b	4	1	9	1
Owen,c	4	0	4	2	Scharein,ss	3	0	5	4
Warneke,p	2	0	0	1	xxKlein	0	0	0	0
Bowman,p	0	0	0	0	Davis,c	3	0	1	3
					Passeau,p	3	0	1	2
Totals	34	11	27	15	Totals	31	7	27	13

xRan for Arnovich in ninth.
xxBatted for Scharein in ninth.

St. Louis 112 000 000—4
Philadelphia 200 001 000—3

Runs, Brown, S. Martin, Medwick, Warneke, Young, Brack 2; errors, Brown, Scharein; runs batted in, Brack, May, Arnovich, Medwick 2, Brown, Moore; two-base hits, Young, Brown, J. Martin, May; three-base hit, Brack; stolen base, Moore; sacrifices, Warneke, May; left on bases, Philadelphia 5, St. Louis 6; base on balls, off Passeau 2, Warneke 3; strikeouts, by Warneke 3, Passeau 2; hits, off Warneke 7 in 8 2-3 innings, Bowman none in 1-3; winning pitcher, Warneke. Umpires, Campbell, Ballanfant and Klem. Time of game, 2:05. Attendance, 7,000.

BEES TAKE CUBS.

BOSTON, May 10.—(AP)—The Boston Bees snapped out of a five-game losing streak with a 10-hit batting feast today and behind the three-hit pitching of Lou Fette, whipped the Chicago Cubs, 6 to 2, in the series opener.

Fette walked seven men and tossed a home run ball to Manager Gabby Hartnett in the second, but aside from these lapses he was magnificent and had no trouble recording his fourth straight victory.

The Cubs failed to get a hit from the time Hartnett hit his third homer of the year until Herman tripled to open the eighth.

BEES 6; CUBS 2.

CHIC'GO	ab.	h.	po.	a.	BOSTON	ab.	h.	po.	a.
Herman,2b	4	1	2	4	Cooney,cf	4	2	3	0
Hack,3b	3	0	2	2	Garms,3b	4	2	1	3
Galan,lf	2	0	3	0	Hassett,rf	3	0	2	0
Gleeson,cf	4	0	0	0	Cuc'nlo,2b	2	2	2	5
Hartnett,c	3	1	4	2	Wars'ler,2b	2	0	1	1
Rey'lds,rf	4	0	0	0	Simmons,lf	4	1	3	0
G.R'sell,1b	4	1	11	0	Miller,ss	3	1	2	2
Bartell,ss	1	0	2	3	Fletcher,1b	4	0	11	0
Harrell,p	1	0	0	2	Lopez,c	3	1	2	0
xMesner	1	0	0	0	Fette,p	4	1	0	3
J.R'sell,p	0	0	0	0					
xxLeiber	1	0	0	0					
Higbe,p	0	0	0	1					
Totals	28	3	24	14	Totals	33	10	27	14

xxBatted for J. Russell in 7th.
xxBatted for J. Russel in 7th.

Chicago 011 000 000—2
Boston 302 100 00x—6

Runs, Hartnett, Bartell, Cooney 2, Hassett 2, Cuccinello, Simmons; errors, Gleeson, Lopez, Herman; runs batted in, Hartnett, Cuccinello, Simmons 2, Miller, Garms; two-base hits, Cuccinello, Garms; three-base hit, Herman, Fette; home run, Hartnett; stolen base, Miller; double plays, Miller to Cuccinello to Fletcher, Warstler to Miller to Fletcher; left on bases, Chicago 6, Boston 6; bases on balls, off Harrell 1, Higbe 2, Fette 7; strikeouts, by Harrell 1, Higbe 2, Fette 1; hits, off Harrell 9 in 4 innings, off J. Russell 1 in 2, off Higbe none in 2; balk, Harrell; losing pitcher, Harrell. Umpires, Reardon, Pinelli and Goetz. Time of game, 1:56. Attendance, 6,170.

GIANTS BLANKED.

NEW YORK, May 10.—(AP)—Truett Sewell shut out the New York Giants on six hits and himself hit a home run in the seventh inning today as the Pittsburgh Pirates won their third straight Natonal League game, 5 to 0.

PIRATES 5; GIANTS 0.

PIT'URGH	ab.	h.	po.	a.	N. YORK	ab.	h.	po.	a.
L.Waner,cf	4	1	2	0	Moore,lf	4	1	0	0
P.Waner,rf	4	1	3	0	Jurges,ss	4	2	4	4
Rizzo,lf	3	0	3	0	Danning,c	4	0	7	1
Vaughan,ss	4	1	0	2	Ott,3b	3	1	1	0
Suhr,1b	4	1	9	0	Bonura,1b	4	0	8	0
Bru'ker,2b	4	2	3	3	Ripple,cf	4	1	4	0
Handley,3b	4	0	0	3	Demaree,rf	4	1	1	0
Berres,c	3	1	7	1	Wh'head,2b	4	0	2	5
Sewell,p	4	1	0	0	Gumbert,p	2	0	0	1
					zO'Dea	1	0	0	0
					Van'nberg,p	0	0	0	0
Totals	34	8	27	9	Totals	34	6	27	11

zBatted for Gumbert in 8th.

Pittsburgh 200 010 101—5
New York 000 000 000—0

Runs, Rizzo, Vaughan, Brubaker, Berres, Sewell; errors, Bonura, Handley, Ott; runs batted in, Suhr Brubaker, L. Waner, Sewell, Berres; two-base hits, Demaree, Vaughan; three-base hit, L. Waner; home run, Sewell; stolen bases, Handley, Berres; sacrifice, Rizzo; double plays, Gumbert to Jurges to Bonura, Whitehead to Jurges; left on bases, New York 8, Pittsburgh 7; bases on balls, Gumbert 3, Sewell 1, Vandenberg 1; strikeouts, Sewell 5, Gumbert 4, Vandenberg 1; hits, off Gumbert 6 in 8 innings, Vandenberg 2 in 1; losing pitcher, Gumbert. Umpires, Magerkurth and Stewart. Time, 1:54. Attendance, 6,030.

DODGERS WIN.

BROOKLYN, May 10.—(AP)—Bunching five of their 11 hits into the seventh inning to drive Lloyd Moore off the mound with a seven-run outburst, the Brooklyn Dodgers defeated Cincinnati, 10 to 5 today and dropped the Reds into a tie for first in the National League.

DODGERS 10; REDS 5.

CINCINI.	ab.	h.	po.	a.	BRKLYN.	ab.	h.	o.	a.
Werber,3b	4	2	0	1	Rosen,cf	4	3	3	0
Joost,2b	3	1	2	2	Coscrart,2b	3	3	3	0
Brdgray,rf	4	1	1	0	E.Moore,rf	4	0	0	1
McCmk,1b	3	0	5	1	Camilli,1b	4	0	9	1
Hrshbrgr,c	4	2	12	1	Phelps,c	3	3	6	1
Craft,cf	3	0	1	0	Koy,lf	4	1	4	0
Berger,lf	4	0	0	0	Lvgetto,3b	2	1	0	1
Myers,ss	3	1	3	2	Durocher,ss	2	0	1	3
L.Moore,p	2	0	0	1	zHockett	1	0	0	0
Thmpson,p	0	0	0	0	Lary,ss	0	0	1	1
xScarsella	1	0	0	0	Wyatt,p	2	0	0	3
					zzSington	1	0	0	0
					Htchinsn,p	1	0	0	3
Totals	31	7	24	8	Totals	31	11	27	14

xBatted for Thompson in 9th.
zBatted for Durocher in 6th.
zzBatted for Wyatt in 6th.

Cincinnati 230 000 000— 5
Brooklyn 300 000 70x—10

Runs, Werber 2, Joost 2, Myers, Rosen 2, Coscarart 2, Camilli, Phelps 2, Koy, Lavagetto, Lary; error, Durocher; runs batted in, Joost, Bordagaray, Hershberger, Phelps 4, Koy 2, Hutchinson, Rosen 2; two-base hits, Joost, Coscarart; three-base hit, Werber; home run, Phelps; sacrifices, L. Moore, E. Moore; double plays, Wyatt, Durocher and Camilli, Joost, Myers and McCormick, Phelps and Lary, McCormick, Myers and McCormick; left on bases, Cincinnati 5, Brooklyn 6; bases on balls, Wyatt 3, L. Moore 6, Thompson 2, Hutchinson 1; strikeouts, Wyatt 3, L. Moore 10, Hutchinson 2, Thompson 1; hits, off Wyatt 6 in 6 innings, Hutchinson 1 in 3, L. Moore 9 in 6 1-3, Thompson 2 in 1 2-3; hit by pitcher, by Wyatt (Craft); balk, L. Moore, Hutchinson; winning pitcher, Hutchinson; losing pitcher, L. Moore. Umpires, Barr, Sears and Moran. Time, 2:21. Attendance, 10,736.

SMOKY RELEASE.

KNOXVILLE, Tenn., May 10.—(AP)—The Knoxville baseball club of the Southern association optioned Catcher Milton (Sandy) McDougal today to Winston-Salem, N. C., of the Piedmont league on a 24-hour recall basis.

Derringer Admits There Was a Fight

Cincy Pitcher, Sued for $25,000, Denies Assaulting Engineer in Hotel in 1936.

NEW YORK, May 10.—(AP)—Paul Derringer, the husky pitcher for the Cincinnati Reds, and a New York industrial engineer agreed today that there was a fracas—at catch-weights—in a Philadelphia hotel room three years ago, but from there on their stories were at wide variance.

The dispute versions were heard at the trial of a $25,000 suit brought in state supreme court by Robert E. Condon against Derringer.

The engineer alleged he was attacked by the big right-hander while entertaining Harry Woodring, secretary of war, and others at the 1936 Democratic national convention in his successful effort to bring the 1937 American Legion convention to New York.

"SHOVED HIM."

Testifying before Supreme Court Justice Felix A. Benvenga, Derringer said that in order to make a long-distance call from his room in the Bellevue-Stratford hotel, Philadelphia, it was necessary to shove Condon "as hard as I could."

Condon testified it was his room, not Derringer's, and that he was beaten so severely that he has permanent injuries and no longer can enjoy golf, swimming and sports generally—except as a spectator when Derringer is not on the mound. He said he was laid up eight weeks and lost $10,000 income thereby.

Justice Benvenga will charge the jury at 9 a. m. (E.S.T.) tomorrow.

"I JUST SHOVED HIM"

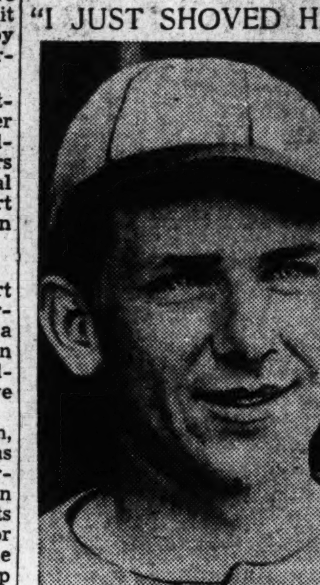

PAUL DERRINGER.

HACKNEY MEETS LONDOS TONIGHT

Honey Boy Hackney, Salina, Kan., hook scissors expert, and one of the most popular light-heavyweight wrestlers ever to show in Atlanta, will make his first Atlanta appearance in many months tonight, meeting Young Londos in the headliner at Warren Arena.

This match will bring together a pair of skillful, fast wrestlers who don't go in for monkey business, but give the fans plenty of action and first-rate wrestling from bell to bell.

Jack McAdams, who refuses to let go of his southern light-heavyweight title, will risk his belt in the semi-final against the rugged Red Dugan. McAdams has been champion now for more than eight months.

Burly John Mauldin and Bob Anderson open the fireworks at 8:30.

Ladies will be admitted free to the general admission section upon payment of tax and service charge.

Bobbitt Top Seeded In S. E. C. Net Meet

SEWANEE, Tenn., May 10.—(AP) Georgia Tech's Bobbitt was given the No. 1 seeded position tonight in the drawings for the Southeastern conference tennis tournament opening Thursday on the University of the South's courts.

First round pairings follow:

Carl Lindsay, Georgia Tech, vs. Anderson, of Mississippi State; Brown, of Sewanee, vs. Kirkland, of L. S. U.; Guerry, of Sewanee, vs. Reynolds, of Georgia; Brown, of Vanderbilt, vs. Gentsch, of Alabama; Abrams of Tulane, vs. Ragland, of Kentucky; Twarog, of Alabama, vs. Davis, of Vanderbilt; Bard, of Mississippi State, vs. Huber, of Kentucky; Lindsay, of Georgia, vs. Bobbitt, of Georgia Tech; Bushman, of L. S. U., vs. Winner Carl Lindsay-Anderson; Cheng, of Tulane, vs. Winner Brown-Kirkland.

PETRELS BEAT BULLDOGS, 6-5

Continued From First Sports Page.

neat sacrifice and he scored on Joe Gerson's sacrifice fly to center.

However, the Petrels came back in their half of the inning to get three runs on one hit. After Russell struck out, Worthington walked. C. King flied to center. Melton lived on Newsom's error and Geraci walked to load the bases. R. King smacked a deep double to right center, scoring Worthington, Melton and Geraci.

Georgia got a pair in the fourth. Kelly fanned to open the inning but Skipworth singled over second. Chatham was safe when Worthington threw his double-play ball away. Skipworth scored when Worthington threw wild trying to catch him off second and Chatham went to second. Kirkland scored Chatham with a two-timer to left.

Oglethorpe went ahead again in the fifth on Geraci's homer after C. King had walked.

The Bulldogs kept pecking away and missed great opportunities in the seventh and eighth innings. Kirkland led off the seventh with his second double. Newsom walked and McCaskill was safe on Melton's error as Kirkland scored. Gerson grounded out, third to first and Newsom took third and McCaskill second.

With Stallings at bat, Newsom apparently stole home but Stallings bunted the ball and Umpire Clegg ruled it hit him. Stallings was called out and Newsom sent back to third. The entire Bulldog bench rose in wrath and muttered many unkind things to Mr. Clegg but, as usual, it was to no avail. Kelly ended the threat by grounding out.

Another great chance presented itself in the eighth but the Bulldogs could do nothing but tie up the score. Skipworth was safe on Melton's second error. Chatham walked and Thomas sacrificed. Kirkland was intentionally passed, filling the bases. Ralph Thornton batted for Newsom and also walked, forcing in Skipworth with the tying run. With only one down and the bases still loaded, McCaskill hit into a weak double play, pitcher to catcher to first.

The stage was set for Downs' game-winner by Stallings' error on Melton's bunt. Geraci walked but R. King fanned. Decker forced Geraci at second with Melton taking third. Then Downs broke it up with a hit between Gerson and Chatham.

OGLE.	ab.	h.	po.	a.	GEORGIA	ab.	h.	po.	a.
C.King,cf	3	0	2	0	Gerson,cf	2	0	2	0
Melton,ss	4	0	2	6	Stallings,3b	4	0	0	2
Geraci,1b	2	2	17	0	Kelly,2b	5	0	1	4
R.King,lf	5	1	1	0	Skpwrth,1b	5	1	10	0
Decker,3b	5	0	0	5	Chatham,rf	2	1	1	0
Downs,2b	5	3	1	2	Thomas,c	2	0	7	1
Martin,rf	3	1	0	0	Kirkland,lf	3	2	0	0
Russell,c	3	2	4	2	Newsom,ss	2	1	5	2
Wthngtn,p	2	1	0	2	Hise,ss	0	0	0	0
Barnett,p	1	0	0	3	McCaskill,p	3	0	0	4
					xThornton	0	0	0	0
Totals	33	10	27	20	Totals	28	5y	26	13

xHit for Newsom in eighth.
y—Two out when winning run scored.
z—Stallings out in eighth when hit by batted ball.

Georgia 001 200 110—5
Oglethorpe 003 020 001—6

Errors, Melton 2, Worthington 2, Newsom, Stallings 2; runs, C. King, Melton 2, Geraci 2, Worthington, Skipworth 2, Chatham, Kirkland, Newsom; runs batted in, Gerson, R. King 3, Kirkland, Geraci 2, Downs; two-base hits, R. King, Kirkland 2; home run, Geraci; stolen base, R. King; sacrifices, Melton, McCaskill, Gerson, Martin, Russell, Thomas, Stallings; double plays, Melton to Geraci, McCaskill to Newsom to Skipworth, Barnett to Russell to Geraci; left on bases, Georgia 6, Oglethorpe 10; bases on balls, off Worthington 3, Barnett 4, McCaskill 6; struck out, by Worthington 2, McCaskill 7; hits, off Worthington 5 in 6 innings with 4 runs; hit by pitcher, by Worthington (Thomas); winning pitcher, Worthington.

FELLER WINS 5TH AND TOM BRIDGES WINS HIS FOURTH

Yanks Win, But Gomez Retires With Pulled Side Muscle.

DETROIT, May 10.—(AP)—Behind Tommy Bridges' five-hit pitching, the Detroit Tigers snapped out of a seven-game losing streak today with a 5 to 1 victory over the Washington Senators in the first of a two-game series. It was Bridges' fourth victory of the season.

NATS 1; TIGERS 5.

WASH.	ab.	h.	po.	a.	DETROIT	ab.	h.	po.	a.
Case,cf	4	1	3	0	McCosky,cf	4	2	4	1
Lewis,3b	3	0	1	6	Laabs,lf	4	3	2	0
Travis,ss	4	0	2	4	Gehger,2b	4	0	2	2
Wright,rf	3	0	0	0	Grnberg,1b	4	0	9	0
Myer,2b	4	1	2	3	York,c	4	2	5	1
West,lf	4	0	0	0	Higgins,3b	4	1	2	0
Wasdell,1b	4	2	11	0	Fox,rf	4	2	1	0
Early,c	3	1	5	0	Crouchr,ss	4	2	2	3
Krakskas,p	2	0	0	1	Bridges,p	4	0	0	0
xWelaj	1	0	0	0					
Thomas,p	0	0	0	1					
Totals	32	5	24	15	Totals	36	12	27	7

xBatted for Krakauskas in 8th.

Washington 010 000 000—1
Detroit 001 300 10x—5

Runs, Myer, McCosky, York, Fox, Croucher, Bridges; errors, Gehringer, Case, Myer; runs batted in, Wasdell, Greenberg, McCosky, Laabs, Fox; two-base hits, Fox, York; three-base hit, Laabs; stolen base, McCosky; double plays, Lewis to Myer to Wasdell, Krakauskas to Travis to Wasdell, McCosky to Croucher to Greenberg; left on bases, Washington 6, Detroit 10; bases on balls, Krakauskas 3, Bridges 2; strikeouts, Krakauskas 5, Bridges 6; hits, off Krakauskas 12 in 7 innings, Thomas 0 in 1; losing pitcher, Krakauskas. Umpires, McGowan, Grieve and Quinn. Time of game, 2:03. Attendance, 4,072.

INDIANS BEAT A's.

CLEVELAND, May 10.—(AP)—The Cleveland Indians staked Bob Feller to six runs in the first two innings and the strikeout king, although less effective than usual, turned in a 7-to-4 win over the Philadelphia Athletics today for his fifth victory of the season. Feller has been beaten only once.

INDIANS 7; A.'S 4.

P'D'PHIA	ab.	h.	po.	a.	C'VLAND	ab.	h.	po.	a.
Miles,rf	4	1	4	1	Wetherly,cf	4	1	3	0
Gtnbein,2b	4	1	1	1	Hemsley,c	5	3	10	1
Johnson,lf	5	1	4	0	Trosky,1b	5	4	4	2
Brucker,c	5	1	1	0	Cmpbell,rf	3	1	1	1
Etten,1b	5	3	4	1	Heath,lf	3	0	3	0
S.Cpmn,cf	5	1	3	0	Keltner,3b	4	0	0	0
Nagel,3b	2	2	0	2	Shilling,2b	4	2	3	1
Nwsome,ss	2	0	6	1	Grimes,ss	4	1	3	1
xMoses	1	0	0	0	Feller,p	2	0	0	2
Ambler,ss	0	0	1	0					
Potter,p	1	1	0	0					
xxPrmelee	0	0	0	0					
Pippen,p	0	0	0	0					
Bckman,p	2	0	0	0					
xxHayes	1	1	0	0					
Dean,p	0	0	0	1					
Totals	37	12	24	7	Totals	34	12	27	8

xBatted for Newsome in eighth.
xxRan for Potter in second.
xxxBatted for Beckman in eighth.

Philadelphia 110 010 100—4
Cleveland 240 000 01x—7

Runs, Miles, Brucker, Etten, S. Chapman, Weatherly, Hemsley 2, Trosky, Shilling, Grimes, Feller; errors, Grimes, Johnson, Ambler; runs batted in, Brucker, Campbell, Heath, Newsome, Weatherly, Hemsley 2, Trosky, Nagel, Etten; two-base hit, Hemsley; home run, Etten; stolen bases, Heath, Shilling, Trosky, S. Chapman; sacrifes, Newsome, Feller; double play, Miles to Newsome; left on bases, Philadelphia 11, Cleveland 8; bases on balls, off Pippen 2, Beckman 1, Dean 1, Feller 4; struck out, by Beckman 1, Feller 8; hits, off Potter 3 in 1 inning, Pippen 4 in 1-3, Beckman 4 in 5 2-3, Dean 1 in 1; wild pitches, Feller 2; losing pitcher, Pippen. Umpires Ormsby, Summers and Basil. Time of game, 2:24. Attendance 4,000.

YANKEES ROMP.

ST. LOUIS, May 10.—(AP)—Two home runs in the first inning started the New York Yankees on a spree which gave them a 7-to-1 victory today over the St. Louis Browns. The round trippers were by Bill Dickey with two on and George Selkirk with none on. Lefty Gomez had to retire after pitching to one man in the first inning, due to a pulled muscle in his side. Bump Hadley went in and pitched creditably the rest of the way.

YANKS 7; BROWNS 1.

N. YORK	ab.	h.	po.	a.	S. LOUIS	ab.	h.	po.	a.
Crosetti,ss	4	2	4	3	T'mpson,rf	4	1	1	0
Rolfe,3b	3	2	1	1	Heffner,ss	5	0	2	4
Henrich,cf	4	1	3	0	McQ'inn,1b	3	1	9	1
Dickey,c	5	2	5	0	Hoag,cf	3	1	2	0
Keller,lf	5	2	2	0	Clift,3b	4	1	2	2
Selkirk,rf	3	1	1	1	Bell,lf	4	1	4	0
Gordon,2b	4	0	2	6	Ber'rdo,2b	2	0	1	3
Dahlg'n,1b	4	1	9	0	zAlmada	1	0	0	0
Gomez,p	0	0	0	0	Hughes,2b	0	0	1	0
Hadley,p	5	0	0	3	zzzMazzera	0	0	0	0
					zzzzGrace	0	0	0	0
					Glenn,c	4	1	5	1
					Marcum,p	1	1	0	0
					Mills,p	1	0	0	0
					zSullivan	1	0	0	0
					Johnson,p	0	0	0	0
					zzzzzSpindl	1	1	0	0
Totals	37	11	27	14	Totals	34	8	27	11

zBatted for Berardino in 7th.
zzBatted for Mills in 8th.
zzzBatted for Hughes in 9th.
zzzzRan for Mazzera in 9th.
zzzzzBatted for Johnson in 9th.

New York 401 100 100—7
St. Louis 000 000 001—1

Runs, Rolfe 2, Crosetti, Dickey, Keller, Selkirk, Dahlgren, Bell; error, Hadley; runs batted in, Dickey 3, Selkirk, Henrich, Crosetti, Dahlgren, Thompson; two-base hits, Dahlgren, Glenn, Keller, Clift, McQuinn; home runs, Dickey, Selkirk; stolen bases, Rolfe, Keller, Selkirk; double play, Crosetti to Gordon to Dahlgren; left on bases, New York 11, St. Louis 10; bases on balls, Hadley 3, Marcum 1, Mills 6, Johnson 1; struck out, Hadley 5, Mills 4; hits, off Gomez none in 1-3 inning, Hadley 8 in 8 2-3, Marcum 8 in 4, Mills 1 in 4, Johnson 2 in 1; hits by pitcher, by Haley (Thompson); winning pitcher, Hadley; losing pitcher, Marcum. Umpires, Kolls, Rue and Geisel. Time, 2:11. Official paid attendance, 3,063.

- CRACKERS -

Continued From First Sports Page.

run single into left. That was all for Stein. Clyde Smoll came in and walked Epps to fill the bases again, but Bates struck out, swinging, and Piet followed suit.

Mickey Mouse Bush stole home with the tying run in the second and if Atlanta had been listening they'd have heard Manager Richards' screams of anguish, finally ending in his ejection by Umpire White. Bush walked and Maxcy scratched a hit. Eckhardt forced Maxcy and Bush took third. With two strikes on Bruno, Smoll forgot the man on base and Bush slid under Williams when Smoll finally pitched.

Sperry, who got his second straight hit in the third, had to leave the game when he spiked himself in the left ankle sliding into second on Bolling's infeld out. He was treated at a local hospital. Four stitches were taken in his ankle, and then he was dismissed.

And in their half the Chicks went ahead, Reese scratched a hit to third and Epps walked. Bates fanned but Piet's hit scored Reese and Bush's blow put Epps home. Heusser went away in the fourth in the wake of a flock of walks. Rubeling lived on Piet's boot and Peters and Williams walked. Smoll's bounder popped over Reese's head for a hit scoring Rubeling and Peters and sending Williams to third and Heusser out. Dewey scored as Rucker forced Smoll as Lanning replaced Heusser.

The tribe tied it at 6-all in their end with two out. Reese hit and stole and scored on Epps' blow that Peters knocked down but couldn't handle.

Peters' triple past Bates and Williams' high bounder to Bush put the Crax ahead again in the sixth.

And once more the Chicks squared it. Eckhard singled and was forced by Bruno, who scored on Reese's triple to right that Mailho got to and couldn't hold.

CHICKS SCORE.

Then the Chicks went ahead. Piet doubled with one down and went to third on Lanning's Texas leaguer. Bush's fly to Mailho scored Piet.

The Crax broke out again in the eighth. Lanning was lifted after Peters doubled and Doyle came in. He got Williams, but Durham singled to score Peters and took second when Bruno flung the ball away. He scored when Epps tossed wildly to third after Durham had overrun the bag on Rucker's single, Rucker taking third and scoring on Mauldin's triple to left.

Mailho's walk, Oetting's sacrifice and a blow by Rubeling that Maxcy threw away went for another in the ninth.

The Chicks went out in order in their ninth.

Today's PROBABLE PITCHERS

(Won-lost records in parenthesis):

NATIONAL LEAGUE.

Cincinnati at Brooklyn—Walters (3-2) vs. Mungo (1-1).
St. Louis at Philadelphia—Cooper (0-1) vs. Johnson (1-1).
Pittsburgh at New York—Bowman (0-0) vs. Melton (1-2).
Chicago at Boston—Page (1-0) vs. Turner (1-1).

AMERICAN LEAGUE.

Boston at Chicago—Wilson (1-0) vs. Lyons (1-1).
New York at St. Louis—Pearson (2-0) vs. Newsom (2-1).
Philadelphia at Cleveland—Caster (3-2) vs. Milnar (1-0).
Washington at Detroit—Haynes (1-0) vs. Trout (0-0).

Southern League

LOOKOUTS HOLD LEAD.

LITTLE ROCK, Ark., May 10.—Chattanooga's Lookouts made it two straight in their series with the Little Rock Travelers and held on to the league lead in winning a long, raggedly played contest here tonight, 10 to 2.

The teams play the final game of the series here tomorrow night.

LOOKOUTS 10; PEBBLES 2.

C'NOOGA.	ab.	h.	o.	a.	L. ROCK	ab.	h.	o.	a.
H'cock,ss	6	2	4	3	Tremark,rf	5	1	1	0
Letchas,2b	3	1	2	2	Kats, cf	5	2	1	0
Hooks,1b	4	1	9	0	Mahan,1b	3	0	10	1
N'olson,rf	4	0	1	0	S'naigo,3b	3	2	0	4
Barna,lf	2	1	1	0	Bauder,lf	3	2	3	0
Cuyler,cf	4	2	2	0	Schalk,2b	4	1	3	5
Camilli,c	3	1	5	1	Snyder,ss	3	1	3	4
B'jamin,3b	5	1	3	2	F'raioli,c	4	0	4	3
Lucas,p	5	2	0	3	Harris,p	2	0	1	0
					Michaels,p	0	0	1	1
					zBenning	1	0	0	0
					zzCrouse	1	0	0	0
Totals	36	11	27	11	Totals	34	9	27	18

zBatted for Harris in seventh.
zzBatted for Michaels in ninth.

Chattanooga 006 100 201—10
Little Rock 000 110 000— 2

Runs, Hitchcock, Letchas, Hooks, Barna 2, Cuyler 2, Benjamin 2, Lucas, Tremark, Signaigo; errors, Hitchcock, Lucas, Camilli, Tremark, Signaigo, Snyder, Feraioli; runs batted in, Hitchcock, Lucas, Cuyler, Camilli, Letchas, Signaigo, Bauder; two-base hits, Hitchcock 2; three-base hits, Cuyler, Signaigo, and Kats; sacrifices, Letchas, Camilli, Signaigo, Snyder; double plays, Hitchcock, to Hooks; Hitchcock to Letchas to Hooks; Signiago, Schalk to Mahan; left on bases, Chattanooga 9, Little Rock 9; bases on balls, off Lucas 1, off Harris 8; strikeouts, by Lucas 2, by Harris 3, by Michaels 1; hits, off Harris 8 with 9 runs (5 unearned) in 7 innings; losing pitcher, Harris. Umpires, McCutcheon and Campbell. Time 2:10.

PELS 8; SMOKIES 10.

NEW. O.	ab.	h.	po.	a.	KNOXV.	ab.	h.	po.	a.
Shelly,lf	5	0	1	0	Hafey,cf	4	1	2	0
Scalzi,ss	4	2	2	0	McLeod,ss	4	1	4	4
Cmpbell,cf	5	1	5	1	Young,1b	4	2	9	2
Duke,rf	3	2	1	0	Myers,2b	3	2	3	4
Bedore,1b	4	1	6	1	Abernthy,rf	4	3	2	0
Bevel,2b	3	1	1	3	King,3b	4	1	1	1
Rogers,3b	4	2	0	1	Riley,lf	4	0	2	0
Redmond,c	3	2	4	1	Klumpp,c	4	1	4	0
Pulford,p	2	1	1	0	Schroeder,p	1	0	0	1
xFlanagan	0	0	0	0	Bertram,p	2	0	0	1
Beazley,p	1	0	0	2	zRichmond	1	1	0	0
					Mitzbrger,p	0	0	0	0
Totals	34	12	24	9	Totals	35	12	27	13

xBatted for Pulford in sixth.
zBatted for Bertram in 8th.

Score by innings:
New Orleans 005 002 010— 8
Knoxville 121 020 04x—10

Runs, Scalzi, Campbell, Bedore, Bevel, Rogers, Redmont 2, Pulford, Hafey 2, Young, Meyer 2, Abernathy 2, King, Klumpp, Riley; errors, Hafey, King, Rogers; runs batted in, Klumpp 3, Pulford, Scalzi, Duke, Rogers, Meyer, Abernathy 2, Flanagan, Redmond, King 2, Richmond; two-base hits, Redmond, Hafey, Abernathy 2, Duke, Richmond; home runs, Klumpp, Redmond; stolen base, Rogers; double plays, Scalzi and Bedore, Young, McLeod and Young, Redmond, Bedore and Redmond; left on bases, New Orleans 5, Knoxville 3; bases on balls, Pulford 2, Schroeder 1, Bertram 2, Maltzberger 1; strikeouts, Schroeder 1, Pulford 2, Bertram 3, Beazley 1; hits, off Schroeder 7 in 2 2-3 innings 5 runs (3 earned), Bertram 4 in 5 1-3 innings 3 runs (3 earned), Maltzberger 1 in 1 inning no runs, Pulford 8 in 5 innings 6 runs (6 earned), Beazley 4 in 3 innings 4 runs (4 earned); winning pitcher, Bertram; losing pitcher, Beazley. Umpires, Hodge, Johnson and Showalter. Time, 2:00.

VOLS BEAT BARONS, 7-2.

BIRM.	ab.	h.	po.	a.	NASHV.	ab.	h.	po.	a.
Glynn,cf	4	2	2	0	Gilbert,cf	4	2	4	0
O'Gorek,3b	4	0	0	1	Rodda,3b	5	3	0	2
Luce,lf	4	0	0	0	Chapman,rf	5	1	1	0
Clancy,1b	4	3	8	3	Gill,lf	4	1	2	1
Dunlap,rf	4	0	3	1	Hasson,1b	5	4	12	0
Adair,2b	3	0	3	3	Williams,ss	3	0	2	5
DelSavio,ss	3	1	3	3	Respond,2b	4	2	5	7
Crouch,c	3	1	4	2	Blaemire,c	4	0	1	0
Blake,p	2	0	1	0	W.Jhnson,p	1	0	0	3
Smith,p	0	0	0	0					
Carson,p	0	0	0	0					
xH.Jhnson	1	0	0	0					
Totals	32	7	24	13	Totals	35	13	27	18

xBatted for Smith in eighth.

Score by innings:
Birmingham 100 000 010—2
Nashville 100 031 11x—7

Runs, Glynn, Crouch, Gilbert, Rodda, Hasson, Gill, Rospond, W. Johnson; errors, Rospond, Del Savio; runs batted in, Luce, Gill 2, Rodda 2, Hasson 2, Rospond, O'Gorek; two-base hits, Glynn, Gilbert, Gill; sacrifice, W. Johnson; double plays, Crouch to Del Savio to Clancy, Williams to Rospond to Hasson, Rodda to Rospond to Hasson; left on bases, Birmingham 4, Nashville 10; bases on balls, Blake 1, Smith 3, Carson 1; struck out, Blake 2, Johnson 1; hits, off Blake 9 with 5 runs (all earned) in 5 innings, Smith 2 with 1 run (earned) in 2 innings, Carson 2 with 1 run (earned) in 1 inning, both runs off Johnson earned; wild pitches, W. Johnson; losing pitcher, Blake. Umpires, Blackard and Kober. Time, 1:43.

Warren Conquers Bakeries Nine, 3-0

Harper gave up but three hits last night as Warren defeated American Bakeries, 3 to 0, to gain its 15th victory of the season.

:: RADIO PROGRAMS ::

Radio Highlights

6:30—Joe E. Brown, WGST.
7:00—Kate Smith, WGST.
7:00—Rudy Vallee, WSB.
8:00—Major Bowes, WGST.
8:00—Good News of 1939, WSB.
9:00—Tune-Up Time, WGST.
9:00—The Music Hall, WSB.
11:05—Sammy Kaye's Orchestra, WGST.
11:30—Memphis Cotton Carnival, WGST.
11:30—Artie Shaw's Orchestra, WAGA.

VARIETY—Kate Smith will recall tap-dancing Bill Robinson and his "Hot Mikado" company from the Broadway stage for a repeat appearance on her Variety Hour with the Aldrich Family, Abbott and Costello, Ted Collins, Ted Straeter's chorus and Jack Miller's band to be heard over WGST at 7 o'clock tonight.

Offering the second program of her ninth year on radio, the singing mistress of ceremony will revive songs of her early radio days in addition to giving her own interpretation to such current favorites as "It's Never Too Late" and "A New Moon and an Old Serenade."

GOOD NEWS—Robert Young will present Columnist Ed Sullivan in a unique, dramatic radio commentary, entitled "Wather Under the Bridge," as the keynote feature of the Good News of 1939 program to be heard over WSB at 8 o'clock tonight.

Others to be heard on the program include Connie Boswell and the regulars—Frank Morgan, Fanny Brice, Hanley Stafford, Warren Hull and Meredith Willson's orchestra.

The program includes:
"My Man."
"Is It True What They Say About Dixie?"
"Romance Runs in the Family."
"Parade Fantastique," by Willson.
"The Lady's in Love With You."

TUNE-UP TIME—Igor Gorin, lyric baritone, known to American audiences as the "Young Chalpapin," will be guest artist with Walter O'Keefe, Andre Kostelanetz and Kay Thompson on the "Tune-Up Time" broadcast to be heard over WGST at 9 o'clock tonight.

Gorin is a young Russian from the Ukraine, who came to this country in 1933. During his American career, the 29-year-old Russian has been an unusually popular concert artist. His European background includes a degree from the Vienna Conservatory of Music, and two years as leading baritone with the Czecho-Slovakia State Opera.

The program includes:
"Night and Day."
Aria from Rossini's "Barber of Seville."
"Tell Me Tonight."
"None But the Lonely Heart," by Tschaikowsky.
"Floradora Sextette."
"A New Moon and an Old Serenade."

MUSIC HALL—A young co-ed named Pat Friday, right off the campus of the University of California at Los Angeles, will get the thrill of her life when she appears as a special guest with Bing Crosby during his Music Hall broadcast to be heard over WSB at 9 o'clock tonight.

Other visitors will be Wendy Barrie and Louis Hayward, who'll join the regular company which includes Bob Burns, the Music Maids and John Scott Trotter's orchestra.

The program includes:
"The Angels Sing."
"Hang Your Heart on a Hickory Limb."
"Bye, Bye Blackbird.
"Our Love."
"Jeannie With the Light Brown Hair."
"Begin the Beguine."
"Sing a Song of Sunbeams."

SHORT-WAVE

MOSCOW—4 P. M.—News in English. RAN, 9.6 meg., 31 m.
SCHENECTADY, 4:30 P. M. — Science Forum. W2XAF, 9.53 meg., 31.4 m.
LONDON, 6:25 P. M.—"The Vale of Eden," a story. GSE, 11.86 meg., 25.2 m.; GSD, 11.75 meg., 25.5 m.; GSB, 9.51 meg., 31.5 m.
BOSTON—7 p. m.—L'Heure Symphonique. W1XAL, 6.04 meg., 49.6 m.
BUDAPEST—7 P. M.—"Spring Overture." HAT4, 9.12 meg., 32.8 m.
ROME—7:30 P. M.—Selections from Operas; Rosita Jemma Wade. 2RO, 11.81 meg., 25.4 m.; IRF, 9.83 meg., 30.5 m.
CARACAS—7:30 P. M. — Popular Orchestra. YV5RC, 5.9 meg., 51.7 m.
NEW YORK—8:15 P. M. — Serenade. W3XAL, 9.67 meg., 31.02 m.
BERLIN—8:45 P. M.—Military Concert. DJD, 11.77 meg., 25.4 m.
SAN JOSE—9 P. M.—Broadcast in English. "Voice of Costa Rica." TIN4NRH, 9.69 meg., 30.9 m.
PRAGUE—9:30 P. M.—News in English. OLR4A, 11.84 meg., 25.3 m.
NEW YORK—9:45 P. M. — American Viewpoints, guest speakers. W2XE, 9.65 meg., 31 m.
CINCINNATI—10 P. M.—Musica Classica. W8XAL, 6.06 meg., 49.5 m.
LONDON—11:15 P. M.—Peter Yorke at the Piano. GSD, 11.75 meg., 25.5 m.; GSC, 9.58 meg., 31.3 m.; GSB, 9.51 meg., 31.5 m.
PARIS—11:20 P. M.—Talk by Mme. de Gramont (in English). TPB7, 11.88 meg., 25.2 m.; TPA4, 11.71 meg., 25.6 m.

SOFTBALL

Softball for the city of Atlanta has started its four-month march, and judging from the first two nigt games, all things point to an equal distribution of strength in each of the eight leagues operated by the Greater Atlanta Softball Association. Close contests have been offered at each of the three fields which are being used at the present time, and playing facilities will increase next Monday night with the opening of the Henry Grady diamond.

Two strong girls' leagues have been added to the roster of the association and will be composed of eight or 10 clubs. The squads associated with the "A" division are National Biscuit Company, Sim's Coal Company, General Shoe Company and the Fair Clothing Company. In the "B" loop Cluett Peabody, Monarch Foods, Water's representatives, J. P. Allen and the I. L. G. W. U. squads are entered. There are several openings in these two divisions, and any group of girls wishing to become connected with the softball association is requested to contact Bill Haas or Tommy Reeder.

TONIGHT'S SCHEDULE.

Scripto Manufacturing Company vs. Four Square (Blues), Piedmont Park, 8 p. m.
Atlanta Journal vs. Four Square (Golds), Piedmont Park, 9:15 p. m.
Southern Saw Works vs. Economy Electric Supply, Cherokee No. 2, 8 p. m.
General Electric Company vs. Westminster, Cherokee No. 2, 9:15 p. m.
Sears Athletics vs. U. S. Rubber Co., Cherokee No. 1, 8 p. m.
Delta Sigma Pi vs. Grace Methodist, Cherokee No. 1, 9:15 p. m.

Today's Hour-by-Hour Calender

WGST, 890 Kc. WSB, 740 Kc. WAGA, 1450 Kc. WATL, 1370 Kc.

NOTE: Where no listing is given last program in preceding listing is continued:

5:50 A. M.
WSB—Merry-Go-Round.

6 A. M.
WGST—Clyde Waters; 6:15, Markets; 6:20, Melody Time; 6:25, ATLANTA CONSTITUTION NEWS.
WAGA—Syncopators.
WATL—Sunrise Express.

6:30 A. M.
WGST—Pioneers; 6:45, Sundial.
WAGA—Syncopators; 6:45, News; 6:50, Syncopators.
WATL—Express; 6:45, Top of the Morning.

7 A. M.
WSB—Gene and Glenn; 7:15, News.
WAGA—Musical Clock.
WATL—News; 7:05, Good Morning Man.

7:30 A. M.
WSB—Do You Remember?

8 A. M.
WGST—Sundial; 8:15, ATLANTA CONSTITUTION NEWS; 8:15, Health Club.
WSB—News; 8:05, Penelope Penn; 8:20, News.
WAGA—News; 8:05, Breakfast Club.
WATL—News; 8:05, Good Morning Man.

8:30 A. M.
WGST—Mixers; 8:45, Hymns.
WSB—Hymnal; 8:45, Cadets.

9 A. M.
WGST—Betty, Bob; 9:15, Myrt, Marge.
WSB—Central City; 9:15, John's Other Wife.
WAGA—Your Home and Mine; 9:15, Edith Harris.
WATL—News; 9:05, Pot Pourri; 9:20, Roth's Music.

9:30 A. M.
WGST—Hilltop House; 9:45, Blue Sky Boys.
WSB—Just Plain Bill; 9:45, Enid Day.
WAGA—Movieland Revue; 9:35, Public Schools.
WATL—Morning Melodies.

10 A. M.
WGST—Mary Taylor; 10:15, Scattergood Baines.
WSB—News; 10:15, Vic, Sade.
WAGA—Bible Class.
WATL—News; 10:05, Interlude in Melody; 10:15, Miniatures.

10:30 A. M.
WGST—Big Sister; 10:45, Aunt Jenny.
WSB—Heart of Julia Blake; 10:45, Road of Life.
WAGA—Homer Knowles; 10:45, Rest Haven Almanac.
WATL—Reveries; 10:45, Songs of Swing.

11 A. M.
WGST—Singin' Sam; 11:15, Nancy Jones.
WSB—Wife Savers; 11:15, Georgia Bureau of Markets.
WAGA—Southernairies; 11:15, Bailey Axton.
WATL—News; 11:05, Gordon's Music; 11:15, Delange's Music.

11:30 A. M.
WGST—Linda's First Love; 11:45, Melody Time; 11:55, Hurry Horse.
WSB—National Farm Hour.
WAGA—Dr. N. V. Peale; 11:45, Follies.
WATL—Miller's Music; 11:45, Entertainers.

12 Noon.
WGST—ATLANTA CONSTITUTION NEWS; 12:05, America for Americans; 12:10, Chuck Wagon.
WSB—Farm Hour; 12:15, N. E. C. Bulletin.
WAGA—Follies; 12:15, News.
WATL—News; 12:05, America for Americans; 12:10, Merry-Go-Round.

12:30 P. M.
WGST—Chuck Wagon; 12:45, Snoopers.
WSB—News; 12:45, Music.
WAGA—Peables Take Charge; 12:45, Cloutier's Music.
WATL—Merry-Go-Round.

1 P. M.
WGST—Dr. H. E. Stanford; 1:05, Matinee Melodies; 1:15, Dr. Susan.
WSB—Follies.
WAGA—Social Science.
WATL—News; 1:05, Philosophic Swing; 1:15, Man on the Street.

1:30 P. M.
WGST—Your Family and Mine; 1:45, Clyde Barrie.
WAGA—Light Opera Selections.
WATL—Mr. and Mrs. Swing; 1:45, Wilsonian Rhythm.

2 P. M.
WGST—ATLANTA CONSTITUTION NEWS; 2:05, Studio; 2:15, Baker Man.
WSB—Mary Marlin; 2:15, Ma Perkins.
WAGA—Grand Slam Revue.
WATL—News; 2:05, Classified Column; 2:15, King of Swing.

2:30 P. M.
WGST—Music That Your Want When You Want It.
WSB—Pepper Young; 2:45, Guiding Light.
WAGA—Hoosier Hop.
WATL—Barnet's orchestra; 2:45, Brown's Music.

3 P. M.
WGST—Pickups; 3:15, Toboggan Handicap.
WSB—News; 3:15, Stella Dallas.
WAGA—Smile Parade.
WATL—News; 2:05, Mysteries in Song.

3:30 P. M.
WGST—Toboggan Handicap; 3:45, Four Clubmen.
WSB—Studio.
WAGA—Rhythm Auction.
WATL—Down the Avenue.

4 P. M.
WGST—Genevieve Rowe; 4:15, Patterns in Swing.
WSB—News; 4:15, Music.
WAGA—Woody Herman's Music.
WATL—News; 4:05, Bulletin Board; 4:15, Swing Session.

4:30 P. M.
WGST—Studio; 4:45, ATLANTA CONSTITUTION NEWS; 4:50, Uncle Tom; 4:55, Interlude.
WSB—Mrs. Frances Fulton; 4:45, Johnny Johnstone.
WAGA—News; 4:35, Landt Trio; 4:45, To be announced.
WATL—Swing Session.

5 P. M.
WGST—Snoopers; 5:15, Howie Wing.
WSB—To be announced; 5:15, Malcolm Claire; 5:25, News.
WAGA—Rito Rio's Music; 5:25, News.
WATL—News; 5:05, Monitor Views the News; 5:15, Ross Haywood's Music.

5:30 P. M.
WGST—Console Reveries; 5:45, In Tune With Times.
WSB—Sweet and Low; 5:45, America Bono's Music.
WAGA—Barron's Music; 5:45, Lynn Brandt.
WATL—Cocktail Ensemble; 5:45, Spreadin' Rhythm.

6 P. M.
WGST—Jerry of the Circus; 6:15, Shall We Dance.
WSB—News; 6:15, University System Program.
WAGA—Easy Aces; 6:15, Mr. Keene.
WATL—News; 6:05, Dinner Dance Music.

6:30 P. M.
WGST—Joe E. Brown.
WSB—University of Colorado String Orchestra; 6:45, Business Association.
WAGA—News; 6:45, Song Pictures; 6:55, Baseball Scores.
WATL—Scholarship Contest.

7 P. M.
WGST—Kate Smith.
WSB—Rudy Vallee.
WAGA—Uncle Harry; 7:15, Hits and Encores.
WATL—News; 7:15, Horlick's Music.

7:30 P. M.
WAGA—Footlight Echoes.
WATL—Osburne's Music; 7:45, Cugat's Music.

8 P. M.
WGST—Major Bowes.
WSB—Good News.
WAGA—Dance Music; 8:15, Tommie Rosen's Music.
WATL—News; 8:05, World of Sports; 8:15, Liner's Music.

8:30 P. M.
WAGA—To Be Announced.
WATL—Hour of Culture; 8:45, Preview.

9 P. M.
WGST—Tune-Up Time.
WSB—Music Hall.
WAGA—To Be Announced; 9:15, Baseball Game.
WATL—News; 9:05, Veterans of Foreign Wars.

9:30 P. M.
WGST—Tune-Up Time; 9:45, Spotlight.
WATL—Selvin's Orchestra.

10 P. M.
WGST—Amos 'n' Andy; 10:15, Pinto Pete.
WSB—District Attorney; 10:15, News.
WATL—News; 10:05, Swingtime in Dixie.

10:30 P. M.
WGST—Edwin C. Hill; 10:40, Let's Dance.
WSB—Welcome South.

11 P. M.
WGST—ATLANTA CONSTITUTION NEWS; 11:05, Sammy Kaye's Music.
WSB—Better Bridge; 11:15, Will Osborne's Music.
WAGA—Baseball Game; 11:15, News.
WATL—News; 11:05, Dance Varieties.

11:30 P. M.
WGST—Memphis Cotton Carnival.
WSB—Georgia Ambassadors.
WAGA—Artie Shaw's Music.

12 MIDNIGHT.
WGST—Sign Off.
WSB—Sign Off.
WAGA—Dance Music.
WATL—News; 12:05 A. M., Midnight Rhythm.

12:30 A. M.
WAGA—Dance Orchestra.

1 A. M.
WAGA—Sign Off.
WATL—News; 1:05, Sign Off.

On the Networks

6:00 P. M.—District Attorney—nbc-weaf-east.
Easy Aces, dramatic serial—nbc-wjz.
Amos & Andy, Skit—cbs-wabc-east.
To Be Announced (30 min.)—nbc-wjz.
Fulton Lewis Jr., talk—mbs-chain.
6:15—Varieties from Vocals—nbc-weaf.
Mr. Keen, dramatic serial—nbc-wjz.
Robert Edge Sportsman—cbs-wabc.
6:30—The All-Star Revue—weaf only.
Mario Cozzi's Vocals—nbc-red-chain.
Adrian Rollini's Ensemble—wjz only.
Elviro Rios in Song—nbc-blue-chain.
Joe E. Brown's Comedy—cbs-wabc.
Radie Harris and Movies—mbs-wor.
6:45—Sam Balter on Sports—mbs-east.
Ricardo and Violin—nbc-blue-chain.
7:00—Rudy Vallee's Hour—nbc-weaf.
To Be Announced (30 min.)—nbc-wjz.
Kate Smith Variety Hour—cbs-wabc.
The Green Hornet, drama—mbs-wor.
7:30—To Be Announced 1 hr.—nbc-wjz.
A. Wallenstein sinfonietta—mbs-wor.
8:00—Good News Variety—nbc-weaf.
Major Bowes and Amateurs—cbs-wabc.
Dancing Music Orchestra—mbs-chain.
8:15—John Steele Comment—mbs-wor.
8:30—American Town Meet—nbc-wjz.
The Famous First Facts—mbs-wor.
9:00—B. Crosby, B. Burns—nbc-weaf.
Kostelanetz and O'Keefe—cbs-wabc.
Dancing Music Orchestra—mbs-wor.
9:30—To Be Announced—nbc-wjz.
H. Weber Concert Revue—mbs-wor.
9:45—American Viewpoints—cbs-wabc.
10:00—Bob Howard, piano—weaf only.
Dancing Music Orch.—nbc-red-east.
District Attorney rpt.—nbc-red-west.
News; Dancing for 2 hours—nbc-wjz.
News; Dancing for 2 hours—cbs-wabc.
Amos 'n' Andy, repeat—cbs-west-only.
10:15—Dancing Orch. to 12—nbc-weaf.
Dance Music Orc. to 12:30—mbs-chain.
12:00—Dancing Hour—cbs-chain-west.

WLW

428 Meters 700 Kilocycles

6:00 P. M.—Baker and Denton.
6:15—Vocal Varieties.
6:30—Dinner Music.
6:45—Inside of Sports.
7:00—Rudy Vallee and Company.
8:00—Good News of 1939.
9:00—Bing Crosby, Bob Burns and Company.
10:00—Mr. District Attorney.
10:15—Sweet Adeline.
10:30—Hal Kemp's Orchestra.
11:00—Peter Grant.
11:15—Little Joe Hart.
11:30—Eddy Duchin's Orchestra.
12:00—Abe Lyman's Orchestra.
12:30 A. M.—Moon River.
1:00—Barney Rapp's Orchestra.
1:30—Late News Flashes.
1:35—To Be Announced.
2:00—Sign Off.

Kid Brown Fires 61 On Candler Course

James (Kid) Brown, former Georgia state amateur golf champion, was in rare form at Candler Park yesterday, burning up the course with a sparkling 63. The Kid had a 32 on the front and a 31 going home.

With three holes to go and three over par, Brown shot a birdie, eagle and birdie to beat par by a stroke.

The only continent that has no native crows is South America.

Ask for TWIN SEAL
The all-American Rye
That all-Americans Buy
Hiram Walker's
TWIN SEAL
STRAIGHT RYE WHISKEY
100 PROOF
This whiskey is 2 years old
HIRAM WALKER & SONS INC., PEORIA, ILLINOIS

"SPORTS"
A Book of 38 Admission Tickets
$24.00 IN TICKETS FOR $1.25
Boxing, Wrestling, Golf, Flying, Riding, Swimming, Baseball, Etc.
GOOD FOR ENTIRE SUMMER
ONLY A FEW LEFT, SO
HURRY! HURRY! HURRY!
"SPORTS" 1125 First Nat'l Bank Bldg.

You've Paid More
BUT YOU'VE NEVER
TASTED BETTER WHISKEY
Make
MERCHANTS
your "Buy-Word"
$1.25 Pint
65c ½ Pint
and worth twice as much.

Other Merchants Brands for only
$1.00 A PINT
or less . . . and worth twice as much.
MERCHANTS DISTILLING CORP.
TERRE HAUTE, INDIANA

NO OTHER "MAKIN'S" TOBACCO LIKE IT!
RICH, FULL-BODIED
MILD, EXTRA-CHOICE TOBACCO
PRINCE ALBERT
THE NATIONAL JOY SMOKE

Dot Kirby Wins, 9-7; Plays Marion Miley Today in Southern

KAYOES HIMSELF.

BELLINGHAM, Wash., May 10. (AP)—Outfielder Ed Stewart, of Vancouver, swung so hard at a fast one that he knocked himself out last night. He missed the ball, hit himself in the head.

GO AHEAD... GET TOUGH!

THE TOUGHER YOU GET THE MORE YOU'LL LIKE THIS NEW LOW-PRICED

GOODYEAR TIRE

NEVER! Never before have you paid so little for a Goodyear Tire so downright *good.* That means a lot to wise car owners, who know Goodyear Tires as the leaders of the world, *first in sales* and *first in service.*

NOW! Now look at the new PATHFINDER. Be critical! Go over it point by point: deep non-skid blocks for center-traction safety; husky shoulder blocks; low stretch Supertwist cord in every ply; flat, wide tread with multiple riding ribs; fine-car appearance any way you look at it!

YES, SIR! You get a big, tough, smart-looking tire at a rock-bottom price for this rugged quality! And you get a "Lifetime Guarantee" by Goodyear.

TODAY'S THE DAY! Buy now—*it's easy*—be safe tomorrow.

USE YOUR CREDIT—PAY AS YOU RIDE

BRAKE SPECIAL

(One Week Only)

REGULAR PRICE $5.50

1. Clean and Wash Front Wheel Bearings
2. Repack with Fibre Grease
3. Free-Up Brake System with Penetrating Oil
4. Scientifically Test and Adjust Brakes
5. For Hydraulic Brakes—Add Fluid To Reservoir

ALL FOR **$2.89**

or

FREE WITH COMPLETE BRAKE RELINE

GOODYEAR TIRES

LOW COST... ..HIGH VALUE

SAVE at the Sign of the Goodyear Diamond

GOODYEAR SERVICE STORES

Main Store.....222 Spring Street..... WAlnut 0933
West End .....790 Gordon Street....RAymond 6114
Decatur .....138 Ponce de Leon Ave...DEarborn 5711

Budget Department Open Until 8 P. M.

PAGE ADVANCES; MRS. DAVE GAUT IS DEFEATED, 4-3

Mrs. Chandler Turns in Sparkling 73 in Whipping Mrs. Lynch.

By ROY WHITE.

PONTE VEDRA COUNTRY CLUB, PONTE VEDRA, Fla., May 10.—With Mrs. Estelle Lawson Page Jr., the medalist, leading the way, all favorites advanced another step nearer the southern crown today in the second round of the twenty-eighth annual southern woman's championship tournament.

Shooting par golf, Mrs. Page eliminated Mrs. Robert Monsted, of New Orleans, 7-6; Mrs. Sam Israel Jr., New Orleans, defeated Mrs. Mark McGarry, St. Petersburg, Fla., a former champion, 4-3; Miss Marion Miley, the defending champion from Lexington, Ky., defeated Miss Peggy Brenchly, New Orleans, 7-5, and Dorothy Kirby, Atlanta's sensational young star and former champion, beat Mrs. George Brantley, Jacksonville, another former titleholder, 9-7.

In the lower bracket, Miss Jane Cothran, Greenville, S. C., shot sub-par golf to beat Mrs. S. J. Gillard, New Orleans, 4-3; Mrs. George Wilcox Jr., Miami, Fla., elminated Mrs. Al Nelson, wife of the Ponte Vedra professional, 7-6; Mrs. Dan Chandler, Dallas, Texas, and twice former medalist, beat Mrs. Walter Lynch, Jacksonville, 9-8, and Mrs. E. L. Donaldson, New Orleans city champion and the only entry in the southern to card an ace eliminated the veteran, Mrs. Dave Gaut, Memphis, 4-3.

LEAD AT TURN.

The winners today were well in the lead at the turn and required only a few holes on the back nine to close out the day's activities.

Mrs. Page was six up at the turn, shooting par golf. Miley was four up and Kirby was seven up, with one over par for her medal.

Mrs. Chandler had a sensational first nine score of 37, three strokes under par, and was eight up. She closed out the match on the 10th green. Jane Cothran also shot subpar golf for an easy victory. Mrs. Chandler's score was the best of the tournament thus far.

Chief interest in the quarter-final round Thursday already is centered about the Kirby-Miley match.

Dorothy has beaten the defending champion four of their last six meetings, the most recent victory being in the quarter-finals of the Bellaire, Fla., winter tournament, where Kirby defeated Patty Berg, the national champion, in the semi-finals.

ANOTHER FEATURE.

The Donaldson-Chandler match in the lower bracket also will be one of the quarter-final features with little to choose. Both players appear to be reaching a peak and played subpar golf most of the way today.

Mrs. Page plays Mrs. Israel in the other upper-bracket match, while Cothran meets Mrs. Wilcox in the remaining match in the lower bracket.

Three former champions, Mrs. Mark McGarry, Mrs. Brantley and Mrs. Dave Gaut were eliminated in today's near-routs, though they cannot be considered upsets, with the possible exception of Mrs. Israel eleminating Mrs. McGarry.

After a shaky start in which she drove into a sand trap, Kirby settled down to some fine golf and did not lose a single hole to Mrs. Brantley. The Atlantan won two straight, halved the third, won the fourth, fifth and sixth and halved the seventh. Dorothy won the eighth and ninth to go seven up at the turn.

Kirby had only one one-putt green today, the eighth, where she was short with her second shot, but pitched up near the pin for a par.

Mrs. Brantley was short with her irons and also failed to get up to the pin with her approach putt, though she didn't have a single three-putt green.

MILEY HAD TROUBLES.

Miley likewise was having trouble with her putting today, and depended almost entirely on her accurate iron play and short chip shots, to gain advantage.

And tomorrow both Miley and Kirby are hoping for better luck on the greens.

Bad and good luck omens over-took Mrs. Page as she drove off the first tee today. She was stung by a bee before she drove off and just as she was walking off the tee, a rabbit ran across the fairway behind her. "I hope that rabbit omen overshadows the bee sting," she said as she hit her second shot.

Three of New Orleans' five entries in the selected circle were beaten today, but still Mrs. Israel and Mrs. Donaldson, finalists in the city tournament, are left from Louisiana. That's one more than any other city in the south has in the quarter finals.

Three of last year's quarter finalists are still battling towards the 1939 title round. They are Mrs. Page, Miss Miley and Dorothy Kirby.

MRS. KAISER WINS.

Mrs. A. J. Kaiser from the West End of Druid Hills Clubs is the only other Atlanta entry left in the tournament. She defeated Mrs. George Griffin Jr., another Atlanta player, 2-1, in the fifth flight today and will play Miss Mary Scammell, of Jacksonville, in tomorrow's quarter finals.

Mrs. O. B. Keeler was beaten by Mrs. H. K. Smith, Jacksonville, 2-1, in the fourth flight and Mrs. Joe Varela, Atlanta's other entry, lost, 6-5, to Mrs. Jerome Knauer, of Jacksonville, in the fourth flight.

Mrs. Page, the medalist, won the driving contest with yards to spare.

TODAY'S PAIRINGS.

PONTE VEDRA BEACH, Fla., May 10.—(AP)—Pairings for the quarter-finals of the annual women's southern golf tournament:

Mrs. Estelle Lawson Page, Greensboro, N. C., vs. Mrs. Sam Israel, New Orleans.

Marion Miley, Lexington, Ky., vs. Dorothy Kirby, Atlanta.

Jane Cothran, Greenville, S. C., vs. Mrs. George Wilcox, Miami, Fla.

Mrs. Dan Chandler, Dallas, Texas, vs. Mrs. E. L. Donaldson, New Orleans.

Mrs. Gant Named 'President for Life.'

PONTE VEDRA BEACH, Fla., May 10.—(AP)—Mrs. Dave Gaut, of Memphis, Tenn., who retired after eight terms as president of the Women's Southern Golf Association, was made an honorary life member of the Ponte Vedra Country Club today.

Frank Rogers, director of the club over whose course the 28th annual southern tournament is being played this week, said the honor was conferred on Mrs. Gaut in recognition of her "splendid service."

Page Wins Driving, Second in Pitch-Putt.

PONTE VEDRA BEACH, Fla., May 10.—(AP)—Long drives and accurate close shots that have kept Mrs. Estelle Lawson Page out in front during early rounds of the Women's Southern Golf Tournament paid off another dividend today.

The former National Champion registered from Greensboro, N. C., won the championship flight driving contest and tied for second place in the approach and putting event.

Mrs. Page scored 23 points in the driving test, her efforts averaging approximately 203 yards. Mrs. Sam Israel, of New Orleans, was second, averaging about 193 yards.

Mrs. O. L. Bobo, of Orlando, annexed the approaching and putting contest with a score of seven. She carded 2s on a pair of holes and a 3 on the third. Mrs. Page, Mrs. George Brantley, of Blackshear, Ga., and Dorothy Kirby, of Atlanta, scored eight points each.

FAIR ENOUGH — THEY PLAY FOR TRIP TO FAIR

Constitution Staff Photo—Wilson.

Elizabeth Thomas, Barbara Nelson Christian, Dorothy Anne Woods and Ann Ashurst, shown left to right above, are members of the girls' state military band of Georgia and they will play Friday night at Ponce de Leon when Buford and Dixisteel meet. Proceeds will be used to send the band to the New York World's Fair. Dixisteel defeated Fulton Bag, 9-0, yesterday at Glenn Field.

THIRD HOLE TOUGH FOR ALL—KIRBY

Continued From First Sports Page.

your club. Now, that isn't very nice, but they tell me it really works, so I will try anything once, and something tells me I will be in need of such things tomorrow.

Well, I am going out this afternoon and have a little secret practice on several of these holes which have been causing me difficulty. Everything has got to be clicking for me in the morning.

There will be some good matches tomorrow. The one between Mrs. Chandler and Margaret Donaldson should be one of the best. Margaret used to be one of the leading players. She hasn't played much until recently when she won the New Orleans city championship and has continued her good playing in this tournament.

Then in the same bracket are Mrs. Wilcox and Jane Cothran. This will be something, for Jane is about the fastest of the players and Mrs. Wilcox is rather on the slow side so they should have fun.

As far as Mrs. Page's match goes she will have a little more competition than usual for she plays Mrs. Israel who plays a very nice game.

I guess that about sums up the situation for the present.

ALL IN THE GAME

Continued From First Sports Page.

ball dice refuse to come seven. By all rights he deserves to have at least four games in the win column, but he only has two.

If and when Luman's luck changes, he should go to town.

• • •

ANDY HELPS SAVANNAH.

Bobby Lamotte's Savannah Indians were haunting the second division of the Sally league before the Crackers sent Alf Anderson to the rescue. Now the Indians have moved up to third place and are thriving on the hitting and fielding of the former Georgia Bulldog.

Andy has gone back to shortstop, the position he played in college, is hitting timely and fielding well. The Indians, in fact, haven't lost a game since he joined them.

Lester Burge doesn't seem to have hit his stride at the plate, but is playing a mean game at first base, according to reports.

Three-fourths of the Indian infield is made up of players sent to the Indians by the Crackers. Besides Alf on short and Burge on first, there's Charles Brewster on second. And Bob Chipman, the young southpaw pitcher sent to the Indians, is winning ball games.

• • •

HILL IS SENSATION.

The late afternoon mail yesterday brought some good news from Milwaukee via Douglasville. Some clippings on the feats of sensational Johnny Hill were sent to W. W. Suggs and Mr. Suggs turned them over to G. W. Smith, Johnny's father-in-law. Mr. Smith forwarded the clippings to this writer. It was a sort of triple play.

Anyway, Hill certainly has Milwaukee fans by the ears. Described as "little" Johnny Hill, he is hitting a cool .477. Johnny gained 141 batting points in 24 hours. This was due to the fact that, against Toledo, he collected nine hits in 10 times at bat—eight of them in a row.

As to be expected, Hill's hitting has been very timely. He recently slapped a double in the tenth to start a game-winning rally for the Brewers. And his sparkplug play has advanced the Milwaukee club to within hand-shaking distance of first place in the American association.

The highly touted Freddie Hutchinson, optioned by Detroit to Toledo, made his association debut against Milwaukee and Hill had a hand in beating him, 6 to 5. It's nice to know that last year's Southern league batting champ—the Crackers' ace in the hole—is doing so well.

Mrs. Sherrill Wins Capital City Event

Mrs. George Sherrill won low net honors in the women's tournament staged by club members at Capital City yesterday. Mrs. Sherrill shot a 74.

Second place was won by Mrs. Fonville McWhorter with a 76.

Mrs. M. F. Bass won the special event on the first nine and Mrs. C. K. Liller proved to be the best putter of the meet.

ENSEMBLE SUITS

The sports ensemble idea has gained national acceptance and will be more popular this summer than last year. Shirt and slacks are boxed in either matching or contrasting colors. Ideal for golf, beach and leisure wear—natural, blue, tans and greens.

$3.95 to $12.50

Sports Department, Second Floor

PARKS-CHAMBERS, Inc.

37 PEACHTREE ST.

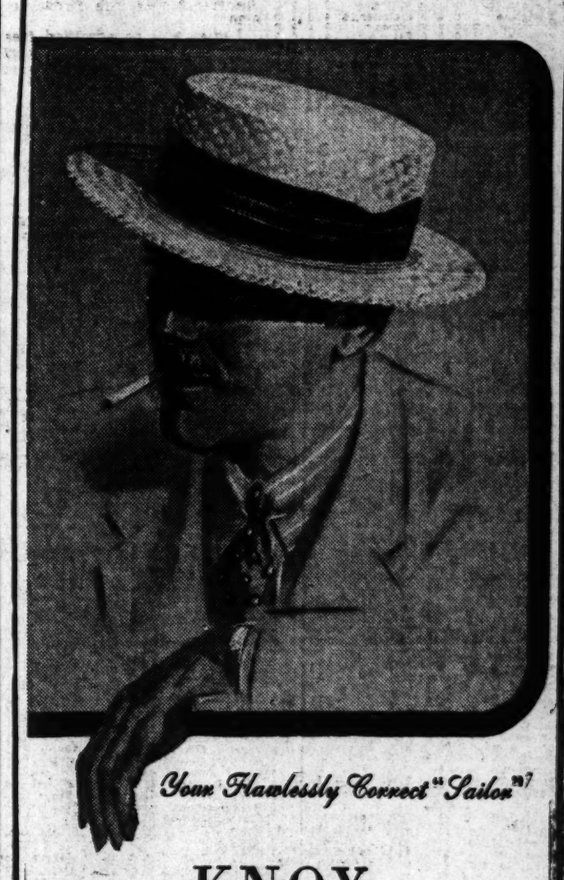

Your Flawlessly Correct "Sailor"?

KNOX

"Fifth Avenue"

A COMFIT* STRAW

$5

● For true town smartness, don the 1939 "Fifth Avenue". Its ample brim and lowered crown are at the top of fashion, and its soft-braid inlay at the crown base assures you easy, yielding fit.

*Trade Mark

PARKS-CHAMBERS, Inc.

37 PEACHTREE ST.

Distilled by the Samuels Family for 4 Generations

IT took ninety-five years of experience to make T. W. Samuels whiskey this good. Here's mellow mildness that warms the cockles of your heart.

KENTUCKY STRAIGHT BOURBON WHISKEY
90 AND 100 PROOF
3 YEARS OLD

DRINK T. W. SAMUELS AND SMILE

CHARLES E. MILLER, INC. CINCINNATI, OHIO
ESTD. SINCE 1844

N.Y. Stock Market

Transactions 692,290

May 10, 1939

NEW YORK, May 10.—Following is the tabulation of today's stock transactions on the New York Stock Exchange:

STOCKS.

Sales (in 100s)		High	Low	Close	Chg.
—A—					
1 Abb L 1.60a	58	58	58	58	+ 1
1 Acme Stl 1	35½	35½	35½	35½+	½
1 Adams E .20e	7⅞	7⅞	7⅞	7⅞—	⅛
4 Ah Red 1a	50¼	49⅞	50	—	
8 Alaska J 1	8½	8⅜	8⅜	—	
9 Allegh Corp	⅞	¾	¾	—	⅛
1 Alleg pf xw	⅞	⅞	⅞	—	⅛
10 Alleg pf$30ww	8⅝	8⅝	8⅝	—	⅛
9 Allegh L Stl	17¾	16⅝	16⅝	—	⅛
5 Al C & D 6	163¼	162	162	—	1
3 Allied M ¾g	12⅝	12⅝	12½	+	⅞
20 Allied Strs	8⅝	8⅛	8⅛	—	
1 Allied St pf 5	62⅞	62⅞	62⅞	+	⅛
17 Allis C M ½g	35¼	35	35	—	
1 Alph P C ½g	15⅝	15⅝	15⅝	—	
6 Amer C 2	63½	62⅝	62⅝	—	⅜
4 Am A CD .35g	17½	17	17	—	¾
10 Am Bosch	6¼	5¾	6¼	+	½
1 Am Br Sh ⅛g	37⅝	37⅝	37⅝	+	⅛
5 Am Can 4	87⅝	87⅛	87⅛	—	⅛
2 Am Can pf 7	171	170½	170½	+	½
7 Am C & F	22	21½	21½	—	½
2 Am C&B .15g	17⅞	17½	17½	—	½
2 Am Colortype	6¼	6¼	6¼	+	⅛
3 Am Comml Al	7⅛	7⅛	7⅛	+	⅛
5 Am Enc Til	3⅜	3⅜	3⅜	+	⅛
8 Am & F P	2⅝	2½	2½		
13 Am &FPS$ pf	15	14¼	14½	+	½
10 Am &FPS7 pf	18¼	17½	17½	+	½
4 Am & FP 2 pf	7⅛	6¾	6¾	—	⅛
3 Am Haw SS 1	14	14	14	+	⅛
3 Am H & Lea	4¼	4¼	4¼	+	⅛
44 Am Ice	2⅝	2⅜	2½	+	¼
6 Am Ice pf	20½	20	20	+	⅛
4 Am Internat	5	4½	4½	—	½
17 Am Loco	18¼	17⅝	17⅝	—	½
4 Am Loco pf	52⅝	51⅝	52⅝	+	2⅝
7 Am M&F .80	12⅝	12⅝	12⅞	+	½
5 Am M & Met	2⅞	2⅝	2⅞	+	⅛
14 Am Metal ¼g	28	27½	27½	—	½
17 Am Pow & Lt	4⅞	4⅝	4⅝	—	⅛
3 AP&L $6pf	40⅛	40⅛	40⅛	—	⅛
4 AP&L$5pf	36	35¼	35¼	—	⅜
43 Am R & SS	12½	12	12	—	¼
11 Am R Mill	14⅝	14⅛	14⅛	—	¼
3 Am R M pf	55½	55½	55½		
1.20 Am Sh B 2	29	29	29	+	2
15 Am Sm & R-g	43⅛	41½	41½	—	1½
2 Ab Snuff C 3a	65	65	65		
20 Am Stl Fdrs	24¼	23	23⅝	—	⅝
1 Am Stores	9½	9½	9½	+	1½
1 Am Sug pf 7	90½	90½	90½	—	
16 Am T&T 9	161¾	160⅝	160⅞	—	
2 Am Tob 5	80½	80½	80½	—	¼
8 Am Tob B 5	82¼	82	82	—	⅜
1 Am Tob pf 6	150½	150½	150½	+	1½
16 Am Type f	9¾	9¾	9¾	—	¼
27 Am Wat W	4¼	4¼	4¼	+	⅛
1 Am Woolen	5	5	5	+	⅜
8 Am Z L&S	25⅛	24½	24⅝	—	½
51 Anaconda ⅛g	18¼	18	18¼	+	½
6 An H Gl .15g	4⅛	4⅛	4⅛		⅝
4 Arm III	36⅝	36⅝	36⅝	—	⅜
2 Arm Ill pr pf	39¼	38½	38½	—	
8 Arm Ck ½g	7⅞	7⅞	7⅞		
5 Asd D Gds	28½	28½	28½	—	1
34 At T&SF	29⅝	28½	58	+	½
4 At T&SF pf1g	58⅝	58	58	+	½
6 Atl C Line	19½	19	19	—	½
6 Atl G&WI pf	13½	13	13	+	½
8 Atl Refin 1	20½	19⅝	20	+	½
16 Atlas Corp ½e	7½	7⅜	7½+	+	⅛
1 Aust Nichols	2½	2½	2½+	+	⅛
11 Aviation C	5⅝	5⅝	5⅝+	+	½
—B—					
35 Bald Loc ct	12	11⅝	11⅝—		⅝
18 Balt & Ohio	5½	5¼	5¼—		¼
1 Balt & Oh pf	7¼	7¼	7¼		
7 Barber Asp	14⅝	14¼	14¼—		⅛
2 Barker Br	7⅝	7⅝	7⅝+	+	¾
2 Barnsdl Oil 1	14¼	14	14—		½
8 Bayuk Cig ⅞	20	20	20	+	⅜
1 Beat Cr 1a	20½	20½	20½+	+	½
1 Beech NP 4a	115	115	115	+	1½
35 Bend Av ¼g	23¼	22⅝	22⅝—		⅛
81 Beth Stl	58½	56⅝	56⅝—		
1 B 87% pf 7	107⅝	107⅝	107⅝—		1
10 Blaw Kx	11⅛	10⅞	10⅞—		¼
16 Boeing Air	23½	22½	22½—		½
8 Bohn A&B¼g	21½	21½	21½+		½
8 Bond Strs .80	17⅝	17⅝	17⅝+		⅛
30 Bord Co .80g	20⅝	20⅝	20⅝+		⅜
6 Borg War ½g	25¼	24⅞	24⅞+		¼
6 Bridgpt Br	10⅝	10⅝	10⅝		¼
15 Briggs Mfg ½g	21⅝	21	21	—	¼
5 Bristol M 2.40	48¼	48	48	—	½
6 Bkly M	12⅝	12	12	—	⅛
18 Bkly U Gas	20⅝	20	20	—	⅜
3 Bruns Bal ½g	12⅝	12½	12½—		
6 Bucy	8⅝	8¼	8¼		⅛
18 Budd Mfg	5⅛	5	5	+	⅛
1 Budd Wheel	3¾	3¾	3¾—		⅛
2 Bullard Co	21¼	20⅝	21¼+	+	1¼
2 Bulova W 2	28	28	28	+	½
20 Burl Ind 1	13½	12⅝	13½+	+	1¼
17 Burr A M .20f	13½	8⅞	9	+	¼
4 Byers AMC	9				
—C—					
6 Calif Pack	16⅝	16¼	16⅝+	+	⅜
6 Calls Z Ld	⅞	⅝	⅞		
5 Calum & H	6	5⅝	5¾—		⅜
7 Can D G A	15⅝	15½	15½—		
12 Canad Pac	5	4	4	—	⅛
3 Cann Mills ½g	31⅞	31⅞	31⅞	—	
5 Carr & G .075g	3¼	3	3¼+	+	¼
2 Case Jl Co 5e	80	79⅝	80	+	1
6 Caterp Tr 2	47½	46	46	—	½
14 Celanese C	18¾	18¼	18¼—		⅛
2 Celan pr pf 7	93¾	93	93		
11 Celotex C	12⅝	12⅝	12⅝—		½
3 Cent Ag 1½	21¼	21	21¼—		
8 Cent Fdry	2⅝	2⅝	2⅝—		⅛
3 Cent V S	5	4⅞	4⅞—		½
3 Cerro de P 2g	38½	38½	38½+		½
50 Cert-td 6% pf	30½	29½	29½—		½
3 Check Cab	10	9⅞	10	+	⅛
21 Ches & O 2	33⅝	32½	32½—		⅝
3 Chi & E I pf	2½	2½	2½+		½
11 Chi & N West	11½	11½	11½+		½
2 Chi M Or ½g	11½	13⅝	13⅝		
3 Chi Pn T	10⅝	10⅝	10⅝—		⅛
1 Chick C O	10½	10½	10½—		½
1 Childs Co	69⅝	69⅝	69⅝—		⅝
198 Chrysler C2½g	71½	41	41		
1 Clim Mo 1.20	41	28½	28½	—	½
22 Cluett P ¼g	29½	129⅝	129⅝+		¼
2 Coca-Cola	79⅝	61¼	61¼	—	⅜
2 Coca-Co A 3	61¼	14⅝	14⅝—		⅜
14 Colg-P-P ½	25⅛	25⅛	25⅛—		⅜
4 Coll & A ½g	18⅛	18⅛	18⅛—		⅜
12 Col Brd .60g	18⅛	18½	18½+		¼
6 Col Br B .60g	6¾	6½	6½—		¼
48 Col G&El					
2 Col P vtc	9½	9¼	9½+	+	⅛
2½% pf	83	82½	83	+	1
3 Col Carb	45½	44¾	44¾—		¼
13 Coml Cr 4	49½	48¼	48¼—		¼
15 Coml Inv T 4	10⅝	10½	10½—		⅛
9 Coml Solv	1⅝	1⅝	1⅝		
22 Comw & S	59⅝	58⅝	59	+	⅝
3 Cem & S pr3	27⅞	27⅞	27⅞+	+	¼
28 Cem Ed .80g	21½	21	21		
1 Cemol Aircr	32½	32½	32½		
8 Cons Edis 2	106	106	106		
5 Cons Ed pf 5	6	6	6		
3 Cons Laund	7⅝	7½	7⅝—		⅛
17 Cons Oil	10⅞	10⅝	10⅝—		¼
7 Cont Corp	16¼	15½	15½+		¼
12 Cont Bak A	1½	1⅜	1⅜—		⅛
5 Cont Bak B	37	36¼	36¼—		⅜
7 Cont Can 1a	61⅝	61⅝	61⅝	—	½
7 Cont D Fib	33½	33	33	—	⅜
7 Cont In 1.80a	21⅝	21⅝	21⅝—		½
6 Cont Mot	24¼	23⅝	23⅝—		½
10 Cont O D ¼g	23¼	23	23	—	½
5 Cont Stl ¼g	54¾	54	54	—	½
.50 Corn Exc 3	58½	57⅝	57⅝	—	⅜
9 Corn Prod 3	4⅝	4⅝	4⅝		
67 Crane Co	24¼	23¼	23½+	+	⅛
2 Cr Co cv pf 5	98	97½	98	+	⅜
4 Crm of W 2	30⅝	29⅝	29⅝—		⅛
3 Crosley Corp	12	12	12		
11 Cr C&S	25⅝	25	25½+	+	¼
7 Cr Zellb ⅝g	11	10⅝	10⅝—		¼
7 Cruc Steel	30	29¼	29¼		
2 Curtis Pub	4⅝	4⅝	4⅝		
27 Curtis-Wr	6	5⅝	5⅝		
14 Curtiss-Wr A	26¼	25⅝	25⅝—		⅜
4 Cutler-Ham	16⅝	16	16	—	¼
—D—					
2 Davis Ch	6	5⅞	5⅞		
11 Deere & Co	20	19¼	19¼—		⅜
8 Deere&Cpf1.40	25½	25	25¼+	+	1¼
33 Del&Hud	17⅝	16½	16½—		¼
4 Dist C-S ½g	31⅝	31	31⅝+	+	¼
10 Dome Mns	18	18	18		
30 Doug Airc	32	31½	31⅝—		⅜
2 Dow Ch	65	63¾	63¾—		½
27 Dup de N1¼g	114½	114½	114½+		½
1 DuP deb 6	143¼	141½	141½—		1
—E—	137½	137½	137½+	+	½
41 East Air L	14¾	13¾	13¾—		⅛
4 East R M	4⅝	4⅝	4⅝—		½
40 East Kod 6	156¾	154½	158¼+	+	2¼
.30 E Kod pf 6	175	175	175		
9 Eaton Mfg	23½	22½	22½—		⅝
11 Elting Sch	1½	1½	1½		
38 El Auto L ½g	30¼	29½	29½+	+	¼
10 Elec Boat.60e	11	10⅞	10⅞		
38 ElPow&L	8	7⅞	7⅞—		¼
8 EIP&Lt $6pf	24⅞	24	24	—	½
9 EIP&Lt pf	28	27¼	27¼+	+	¼
8 EIP N G 2	34	33⅝	33⅝		
1 Endic-J 1½g	38½	38½	38½+		½
36 Eng P Serv	9⅝	9½	9½—		⅛
8 Erie R R	1⅝	1⅝	1⅝+		¼
4 Eur V Clean	5	5	5	—	¼
2 Evans Prod	8½	7⅞	7⅞+	+	¼
5 Ex-Cell-O.20g	18½	17⅝	18	—	⅜
—F—					
5 Fairb Mor	28¼	28	28	+	⅜
2 Fed M Tr	3⅝	3⅝	3⅝+	+	¼
2 FPFIns1.60a	33½	33	33½+	+	½
FirsT&R¼g	20⅞	20½	20½—		¼
6 First N St2½	45	44⅝	45		
10 Flintkote	20¾	20¼	20¼+	+	½

Sales (in 100s.)		High	Low	Close	Chg.
1 Fler Sto	14½	28½	28½—		½
5 Foster Wh	18⅝	18½	18½+	+	½
—G—					
2 Gair Rob pf	9¼	9	9	—	⅛
4 Gar Wood in	4⅝	4½	4⅝+	+	⅜
8 Gen Am Inv	6⅝	6¼	6⅝+	+	⅜
10 Gen A Tr2¼e	46	45	45⅝+	+	1½
4 Gen Bak .15g	8⅞	8½	8½—		¼
17 Gen Cable	10⅞	10⅞	10⅞		
3 Gen Cable A	21⅝	20¼	21¼—		½
8 Gen Cig ½g	20⅝	20	20	—	½
154 Gen El ¼g	35⅞	34⅞	35	—	⅜
14 Gen Foods 2	44	43⅞	44	+	½
9 Gen E&IA	¾	¾	¾	+	⅛
12 Gen M 2⅞g	84	82	83½+	+	1
4.70 Gen Mill pf 6	118	117	118	—	1⅝
170 Gen M 1½g	44⅝	43¼	43¼—		½
2 Gen M pf 5	125	124⅝	124⅝—		¼
5 Gen O Adv	5	5	5	—	⅛
3 GenP Ink.10g	8⅝	8⅝	8⅝+	+	¼
7 Gen Ry S	17½	17½	17½+	+	¼
4 Gen Refract	25½	25	25	—	⅝
21 Gen T&Rub	20½	20¼	20¼		
7 Gill SafR .80	6⅝	6½	6½	—	
21 Gimbel Bros	10	9⅝	9⅝	—	¼
3 Gild Co	17¼	17	17	—	¼
3 Gobel Adolf	3⅝	3¼	3¼+	+	⅛
1 Goebel Br	2¼	2¼	2¼+	+	⅛
13 Goodr BF	17⅝	16⅞	16⅞—		⅞
31 Good T&R½g	27⅞	26⅝	26⅝—		⅞
2 GoodT&Rpf5	96⅝	96⅝	96⅝		⅛
1 Goth S Hos	3½	3½	3½+	+	¼
1 Grah-P Mot	⅞	⅞	⅞		
12 Gr C M .15g	6¼	6	6		
2 Gr WT .95g	29½	29½	29½+	+	⅝
41 Gt N Ry pf	21⅞	21⅞	21⅞		¼
3 Gt W Sug2.40	26⅝	26½	26½—		½
4 Gr HL 1.60a	30	29¼	29¼+	+	¼
48 Greyh Cp .80	18⅞	18⅝	18⅝—		⅛
3 Greyh pf .55	12	12	12	+	⅞
—H—					
8 Hall WF Pr	11¼	10⅝	11	+	⅝
2 Hayes Body	2⅝	2¼	2¼		
1 Haz At Gl 51	105	105	105	—	½
96 Heck Prod .40g	12½	11⅝	11⅝+		⅛
6 Herc Pow .40g	66⅞	66⅞	66⅞—		⅛
4 Holland F 1g	37	36½	36½—		½
3 Holly Sugar	12⅝	12⅝	12⅝+	+	¼
2 Homest M 4½	65½	65½	65½+	+	½
2 Hood H A 2½	29½	29½	29½+	+	½
8 Houd H B	11⅝	11½	11½		
6 Houd Oil	6¼	6	6¼+	+	⅛
6 House Sd 1	45	43½	43½—		1⅝
8 Howes Sd	31⅛	31⅛	31⅛		⅝
9 H B M&S ¾g	5⅝	5½	5⅝+	+	⅛
6 Hud Motor	1⅝	1⅝	1⅝		
7 Hupp Motor	1⅝	1⅝	1⅝		
—I—					
16 Ill Central	12⅞	12¼	12¼—		¼
3 Ind Rayon	20½	20	20	—	½
1 Inger Rand 2g	98½	98½	98½	—	1
4 Inland Stl 1g	79	79	79	+	½
4 Interb R Tr	7½	7	7	+	⅛
26 Interlake Ir	9⅝	9⅛	9⅛—		½
1 Int Agri	1⅞	1⅞	1⅞		
2 Int Hat B 6a	169	169	169	+	½
13 Int Harv 1.60	59⅝	59⅝	59⅝—		⅛
11 Int Hyd El A	5⅛	5	5⅛+	+	⅛
51 Int N Can 2	49	48½	48½—		½
14 Int Pap&P	9⅛	8⅝	8⅝—		½
22 Int Pap&P pf	32⅝	31¼	31¼—		½
1 Int Shoe 1½	33	33⅝	33⅝+	+	1⅝
11 Int Silver	8⅝	8½	8½—		½
54 Int T&T	7½	7	7⅛+	+	½
11 Int T&T for ct	7½	10⅝	10⅝—		½
3 Interst D Strs	10⅝				
—J—					
1 Jewel Tea 4	73	73	73	—	¾
2 Johns Manv	72½	72¼	72¼—		¾
—K—					
4 Kan City So	7	7	7	+	¼
4 Kelsey H W B	7½	7	7	+	⅛
39 Kenn Cop ¼g	33	32¼	32¼—		⅝
11 Kresg SS 1.20	23	23	23		
2 Kress SS 1.60	26¼	26	26		
12 Krog Gro 1.60	24⅞	24⅝	24⅝+	+	⅛
—L—					
2 Lamb Co ¾g	16⅝	16⅛	16⅝+	+	⅛
4 Lac R&Tire ½g	31¼	30½	30½		
4 Lehi Val Coal	⅝	⅝	⅝+	+	⅛
1 Leh Val RR	4½	4½	4½+	+	⅛
2 Leh Corp .40g	22½	22½	22½—		⅝
2 Lerner St 2	27½	27½	27½+	+	½
6 Lib O F Gl ½g	43⅝	43½	43½—		½
3 Ligg&MB 4a	105	104½	104½		
3 Lima Loco	25½	25¼	25¼+	+	¼
1 Link Belt ½g	32½	32½	32½		
10 Liq Carb .40g	15½	14¾	14¾—		⅜
36 Lowe's Inc 2	45½	44	45	+	⅝
34 Loft Inc	7⅞	7⅝	7⅝		
3 Lone St Cem 3	47¾	47¾	47¾—		⅛
4 Long Bell L A	3	2⅞	2⅞+	+	⅛
4 Loril .30g	22⅞	22⅞	22⅞+	+	⅛
3 Louis&N 1½	45½	45	45		
2 LouG&EA 1½	17¾	17¾	17¾		
—M—					
1 Mack Trks	22½	22½	22½		
3 MacyRHCo 1g	37	36½	36½—		½
.30 Manh Ry gtd	18½	17½	17½—		½
6 Man Ry m gtd	11	10½	10½—		½
3 Manh Shirt 80	12	11⅞	11⅞—		½
2 Manhe Mid .22g	4⅝	4½	4½		
13 Marshall F	36⅞	35¼	35¼—		1
72 Mar Gl Co	2⅛	2⅛	2⅛—		⅛
7 Mar Parry	26½	25½	25½—		½
3 Math Alk	49½	49½	49½+	+	1⅝
4 May Dept St 3	49½	49½	49½		⅞
11 McCrory St	17⅞	17⅞	17⅞+	+	½
2 McG Elec 1	52⅞	52⅞	52⅞—		¼
4 Mcint Porc 2	52⅞	52⅞	52⅞—		¼
4 McKeesp Tin	11	10⅝	10⅝+		¼
4 McLell Strs .40g	8¼	8¼	8¼+		¼
1 Mead Corp	8⅞	8⅞	8⅞+		¼
2 Mengel Co	8½	8	8	+	⅛
7 Miami Copper	13⅝	13⅝	13⅝		
3 Mid Cont Pet ¼g	23⅝	23⅝	23⅝+		¼
4 Mid Stl Pd 1g	2¼	2¼	2¼		
6 Minn Moline	5⅝	5½	5½—		⅛
3 Mo Kan T pf	97	97	97		
5 Mon Chem 2	47¾	47¾	47¾—		½
62 Mont Ward 1g	12⅝	12½	12½—		⅛
10 Motor Prod	13	13	13	—	¼
1 Motor Wh .40g	20	20	20	—	½
1 Muller Br	5½	5½	5½		
1 Mullins Mfg B	5⅞	5⅞	5⅞+	+	¼
5 Murray Corp	6⅞	6¾	6⅞		
—N—					
14 Nas Kelv	19	18½	18½—		½
.70 NashC&StL	12	11¾	11¾		
7 Nat Acme	10⅝	10¼	10¼—		½
4 Nat Avia ¼g	26⅝	25¾	25¾—		½
14 Nat Bisc .80g	26⅝	25⅝	25⅝—		½
8 Nat C Res	19	18¾	19	+	¼
30 Nat D Pr .20g	15¼	15	15	—	¼
2 Nat Dept St	5½	5½	5½		
5 Nat Dist 2	25⅝	25⅝	25⅝		
16 Nat Gypsum	12½	12½	12½		
25 Nat Lead ½	20½	20	20		
5 Nat M&St Cas	18½	18	18½+	+	½
28 Nat P&L .60	61⅝	61	61	—	¼
6 Natl Stl .40g	8	8⅞	8⅞		
3 Nat Supply	42	42	42	—	7⅝
2 NSS½%pf.88¾k	42	42	3		
4 Nat Tea	11⅝	10⅞	10⅞—		⅛
29 Newp Ind	31	31	31	—	2
2 NY Air Brake	15⅝	14⅞	15	+	½
92 NY Cent RR	15⅝	14⅝	14⅝	+	¼
5 NY Chi&StL	23¼	23¼	23¼—		⅝
10 NY Ch&Stl pf	24½	23¼	23¼—		⅝
7 NYC Omnibus	37⅝	36⅝	36⅝—		
4 N Y Shipbldg	11¼	11	11		
3 Norf & West10	174	173½	174	+	2
4 N Y Avist	16⅝	16	16⅝—		⅛
43 Nor Am Co.30g	22½	22	22½—		½
3 Nor Am Copt3	57½	57½	57½+		½
6 Nor Am 5⅝% pf	53¾	53½	53¾+	+	¼
2 Northern Pac	9⅛	8¾	8⅞—		¼
—O—					
5 Ohio Oil .20e	7⅝	7⅝	7⅝		
7 Oliver FarEq	20½	20	20	—	¼
5 Omnibus Corp	17	16¾	16¾		
3 Otis Elev .30g	19¾	19¼	19¼+	+	½
18 Otis Steel	9½	9½	9½+	+	½
4 Owens-Ill G1g	57	56⅝	57	+	½
—P—					
2 Pac Fl CCa.30g	10⅝	10⅝	10⅝+	+	⅛
12 Pac Gas&El 2	31½	30¾	30⅞—		⅛
5 Pac Lighting 3	46¼	46	46		
1.60 Pac T&T pf 6	153½	153½	153½+	+	3
8 Packard Motor	3½	3⅜	3½+	+	⅛
24 Pan-Am Airw	11⅝	11	11	—	⅜
137 Par Pict.75e	10	9¼	9¼+	+	⅛
6 Par Pic 2pf.60	10	10	10	+	½
2 Park Ut ConsM	17⅝	17⅝	17⅝—		¼
1 Parke Dav.80g	40⅝	40⅝	40⅝+	+	¼
4 Parmel Transp	2½	2	2		
9 Pathe Film	9⅝	9⅝	9⅝+	+	¼
6 Patino Mines	5¼	5	5	+	⅛
1 Pen & Ford¾g	51	51	51		
11 Penn JC ¾g	8¼	8⅛	8⅛—		½
1 Penn Coal&Co	1½	1½	1½+	+	½
1 Penn-Dix Cem	3⅝	3⅝	3⅝+	+	½
29 Penn RR ⅛e	18⅞	18¼	18¼—		¼
2 Peo GL&C 1½g	35⅛	34½	34½—		⅝
.50 Pere Marq pf	21	20½	21		
2 Petrol Corp	8	7⅞	7⅞+	+	⅛
11 Phelps Dod ½g	33⅛	32⅞	33	—	¼
13 Phil Morris 3a	89	88	88	—	¼
15 Phillips Pet 2	36⅛	36	36	+	½
1.90 Pitt & West V	9⅝	9	9	—	½
4 Pitts Coal	3½	3¼	3¼—		½
6 Pitt Scr & Bolt	6	6	6	+	⅛
.10 Pitt Steel pfB	27	27	27	+	1
1.60 Pitt St 5%pf	15¼	15	15		
1 Plym Oil1.40	19	19	19		
6 Poor & Co B	10¼	10⅛	8	—	⅝
25 Press St Car	8⅝	8	8	—	⅛
9 Pub Svc NJ.80g	35¾	35¼	35¼—		⅛
12 Pullman ¼g	28¾	27¼	27¼—		⅛
5 Pure Oil	8½	8	8		
3 Pure Oil 5%pf5	74½	74	74	+	½
21 Purity Ba.40g	15	15	15		
—R—					
56 Radio CorAm	6⅝	6½	6½—		⅛
2 Radio cv pf 3½	60	59⅞	60		
6 Rad-Kei-Orph	2	1⅞	1⅞		
1 Rayonitr Inc	9⅝	9⅝	9⅝+	+	⅛
1 Reading Co 1	13	13	13		
2 Reading 2 pf 2	18	18	18	+	1
1 Real Silk Hos	3½	3½	3½		
9 Rem Rand.40g	12	11⅞	11⅞+	+	⅛
3 Rep Motor Car	1	1	1		
36 Repub Steel	16⅝	16	16	—	½
3 Rev Copp&Br	12½	12	12

N. Y. Curb Market

NEW YORK, May 10.—Following is list of transactions on the New York Stock Exchange giving stocks and bonds traded:

STOCKS.

Sales (in 100).	Div.	High.	Low.	Close.	Net Chg.
	—A—				
1	Ae S M B	4	4	4	
1	Ainsworth	6	6	6	
2.50	Alum C Am	97	96	96	— 1
1.50	Al C A pf 6	111¼	111	111	— ½
9.50	Alum L ¼a	115	113½	113½	
10	Am Airl	26¼	25¼	25¼	
1	Am Centrif	1⅛	1⅛	1⅛	
2	Am C P&LB	1⅜	1⅜	1⅜	
11	Am C B .60	24	23½	23½	+ ⅛
4.50	Am F&H .60	9	9	9	+ ⅜
9	Am G&E 1.60	34⅝	34	34⅛	— ⅛
19	Am Gen	4	3¾	4	+ ⅜
1	Am L&T 1.20	14¾	14¾	14¾	+ ¼
1	Am L&T pf1½	27½	27½	27½	+ 2⅝
9	Am Maracai	⅞	¾	¾	— ⅛
7	Am Repub	7½	7⅛	7⅛	
5	Am Superp	½	½	½	+ ⅛
6	Am Super pf	17⅞	16½	16½	— 1
1	Ang Wupp .05g	2⅞	2⅞	2⅞	+ ⅛
15	Ark N Gas	3½	3⅛	3⅜	— ⅛
62	Ark N G A	3½	3⅛	3⅜	— ⅛
2	Ark N Gas pf	7½	7¼	7¼	— ½
1	Asso G&E A	⅝	⅝	⅝	
1	Atl C Fish	3⅜	3⅜	3⅜	+ ¼
2	Atl CLC 1e	19½	19¼	19½	+ 1½
2	Atlas C war	⅝	⅝	⅝	
4	Automat P	3	2⅞	3	
1	Avia & Tr	2⅜	2⅜	2⅜	
1.80	Axton F A	48½	47½	48¼	+ ¾
	—B—				
2	Babc & W	18½	17½	17½	— 1
1	Bald Lpf2.10	18½	18¼	18½	+ ½
6	Bald Loc war	5½	5⅛	5⅛	— ¼
3	Barium S Stl	⅝	⅝	⅝	— ⅛
2	Basic Dol ⅛g	14½	14¼	14¼	+ ¼
3	Beech Airc	8	7⅞	7⅞	— ⅛
2	Bell Airc	25⅛	25	25⅛	— ⅝
.10	Bell T Can 8	174⅞	174⅞	174⅞	+ 2⅜
4	Bellanca Air	7	6⅞	6⅞	— ⅛
1	Berk & G F	⅜	⅜	⅜	
4	Bliss E W	11⅛	11	11	— ⅛
2	Bliss & L ⅜g	15⅜	15⅜	15⅜	
3	Bowm B H 2pf	4⅝	4⅝	4⅝	
8	Braz T L&P	11	11	11	+ ⅜
12	Breeze C	5⅝	5	5⅛	+ ⅛
8	Brew Ae .20g	8⅝	8⅜	8⅝	+ ¼
1	Brown Rub	3¼	3¼	3¼	— ⅛
9	B N&EP pf1.60	20⅝	20½	20⅝	+ ¼
2	Bunk H &S⅛g	11⅜	11⅜	11⅜	— ⅜
	—C—				
2	Cab E Pr	¾	¾	¾	
2	Can Marc	1⅛	1⅛	1⅛	+ ⅛
5	Carib Syn	1	1	1	+ ⅛
2	Carnation 1	29½	29¼	29½	+ ¼
8	Carrier C	12¾	12½	12⅝	+ ⅜
2	Casco Pr -g	11⅜	11⅛	11⅜	+ 1
5	Catalin Am	3	2⅞	2⅞	— ⅛
4	Cen & SW U	1⅜	1¼	1¼	
¾	Cen H G&E.80	14½	14¼	14¼	+ ¼
1	Cen St El	⅛	⅛	⅛	
1	CShi F Sh 5a 2	70	70	70	+ 2½
1.75	Childs pf	46½	45	45	— 1
6	Cities Serv	6½	6¼	6¼	— ¼
5	Cit Serv pf	50⅜	50½	50⅜	+ ¼
1	Claude N Lts	⅜	⅜	⅜	
1.25	Col G&E pf 5	71	70	71	+ 4
3	Col O&G .15e	2⅞	2⅞	2⅞	+ ⅛
4	Cons Cop .15g	6⅝	6⅛	6⅛	— ¼
8	C G&EB 3.60	73	72¾	72¾	+ ¼
2	Cooper Bess	5½	5½	5½	
1	Copp Stl 40g	13½	13½	13½	+ ⅛
1	Cosden Pet	1	1	1	
7	Creole Pet ½a	20⅞	20¾	20⅞	+ ⅜
3	Crock W EM	5⅝	5½	5½	
2	Croft Brew	¼	¼	¼	
	—D—				
1	Dayton Rub½g	13¼	13¼	13¼	+ ½
4	Decca Rec .30g	5⅜	5⅜	5⅜	
4	Det Gr Ir .04a	1¼	1¼	1¼	
4	Dom S & C	11⅝	11⅜	11⅝	+ ⅛
10	Dom Text 5	64	64	64	+ 5¼
	Duke Power ¾g—Unquoted.				
	—E—				
2	East G&F 6pf	8½	8½	8½	+ ½
3	East Sta Corp	⅜	⅜	⅜	— ⅛
60	El Bond&Sh	8⅜	8	8	— ⅜
9	ElB&Shpf6	64¼	64	64¼	+ 2¼
3	El Pow As	3⅜	3⅜	3⅜	+ ⅛
10	El Pow As A	3⅞	3⅝	3⅝	+ ¼
2	ElP&L war	3⅜	3⅜	3⅜	+ ⅛
2	Elect vtc	1¼	1¼	1¼	
.25	E G&F 8%pf	63	63	63	+ ½
3	Eq Corp	⅜	⅜	⅜	
1	Esq-Cor 1.20	6	6	6	+ ⅛
	—F—				
3	Fairch Av	6	5⅞	6	+ ⅛
9	Fisk Rub	10	9⅜	10	+ ⅛
1	Ford M C A 1	19½	19½	19½	— ½
	—G—				
2	Gen Invest	⅛	⅛	⅛	
1	Gen T pf 3	50½	50½	50½	+ 1
1	Gilbert AC	3⅝	3⅝	3⅝	
7	Gl Ald Coal	4⅝	4½	4½	— ⅛
1	G A&P n4½g	89½	89½	89½	+ 2½
3	Groc S Pd	1⅜	1⅜	1⅜	
2	Grum A E	17½	17¼	17¼	— ⅜
7	Gulf O 1	34¼	33¼	34¼	— ⅛
	—H—				
3	Hearn D Strs	3⅜	3⅜	3⅜	+ ⅛
1	Hecla H .20g	7⅜	7⅜	7⅜	
1	Holl G .65a	14⅜	14⅜	14⅜	+ ⅛
1	Holoph ½g	12	12	12	
	—I—				
6	Imp O L ½a	16½	16¼	16⅜	+ ¼
1.50	Ins C N A2a	64	64	64	
3	Int P&P war	2⅛	2⅛	2⅛	
7	Int Pet 1½a	26	26	26	+ ¼
1	Int Prod	3⅝	3½	3½	— ⅛
2	Int H Eq.44	5⅝	5⅛	5⅛	— ⅛
	—J—				
2	Jac F L	2⅞	2⅞	2⅞	— ⅛
2	Jones&L Stl	22⅛	21⅜	21⅜	— ¼
	—K—				
1	Kreug Br	4⅜	4⅜	4⅜	+ ¼
	—L—				
3	Lake Sh M4	39½	38⅜	38⅜	
3	Le Tourn ½g	31⅜	31½	31½	+ ⅜
47	Lockh Airc	27⅜	26⅜	26⅜	+ ⅛
2	Long Is Ltg	1	1	1	
3	Lou L&E .40	6	6	6	
	—M—				
12	Maj Rad&T	1⅜	1⅜	1⅜	
2	McWill Dr	10½	10⅜	10½	— ⅜
3	Mem N G.15g	4	4	4	+ ¼
6	Mesabi Ir	⅝	⅝	⅝	
2	Metal Tex.10g	1⅞	1⅞	1⅞	+ ⅛
2	Mex-Oh O	¾	¾	¾	
5	Mich Bump	⅛	⅛	⅛	
12	Mid W Corp	7⅛	6⅞	6⅞	
2	Midw O 1	7¾	7¾	7¾	+ ⅛
2	Molybden	4	4	4	
1	Monog Pict	1⅞	1⅞	1⅞	
1.10	Montg W A 7	159	158	159	+ 2
1	Mount C C	4¼	4¼	4¼	+ ⅛
8	MountPrd .60	5⅛	5⅛	5⅛	— ⅛
	—N—				
2	Nat Cnt .075g	5½	5½	5½	
6	Nat F G 1	12¼	12⅛	12¼	+ ⅛
1.25	Nat P&L pf 6	82½	82	82	
1	Nat Refin	3¼	3¼	3¼	
2	Nat Service pf	⅞	⅞	⅞	+ ¼
2	Nat Tun&Mines 2	2	2	2	+ ½
4	Nat Un Rad	⅛	⅛	⅛	
1	Nehi Corp 1g	46	46	46	+ ½
1	Nelson H	4½	4½	4½	
1.25	NEPA6%pf 2k	66⅜	65¼	66⅜	+ 1¾
2	NJ Zinc 1g	54	54	54	+ 1
1	Newm Min ½g	65	65	65	+ 2
20	Niag Hud Pow	7¼	6⅜	7	
2	Niag Hud A war	⅛	⅛	⅛	
1	Niag Sh MB	4⅜	4⅜	4⅜	+ ⅛
2	Niles B P ½g	54⅞	54⅜	54⅜	+ 1⅞
1	Nor Am R B	1	¼	¼	+ ⅛
10	Nor C Tex .20e	3⅛	3⅛	3⅛	+ ⅛
1	Nor Sta Pw A	8¼	8¼	8¼	
	—O—				
1	Ohio O pf 6	110½	110½	110½	
2	Ok N Gas ⅛g	12¼	12	12	
	—P—				
11	PG&E 6 pf 1½	32¾	32⅝	32⅝	
1.50	PG&E5½pf 1⅜	29⅞	29⅞	29⅞	
8.50	Pa Light pf 6	106⅜	106½	106½	— ⅜
5	Pan Oil Ven	5⅝	5⅜	5⅜	— ⅛
1	Parker P ½g	12½	12½	12½	+ ½
4	Pennroad	1⅝	1½	1½	— ⅛
1	PaP&L$7 pf 7	107½	106⅜	107½	+ 1
2	Phar T&R .45g	8½	8½	8½	
1	Pitts Forg	8¼	8¼	8¼	— ⅛
1	Pitts P Gl ¾g	95	95	95	+ ¼
2	Plough Inc .30g	7⅜	7⅜	7⅜	— ¼
3	Polaris Mng	1½	1½	1½	
2	Potrero Sugar	½	½	½	+ ⅛
2	Pratt&L ¼g	18½	18½	18½	+ 1
2	Pressed Met	7½	7	7	— ½
1	PS Ind $6 pf	29	29	29	+ ¼
.25	PSdP&L $5 pf	48½	48½	48½	— ¾
.75	PSP&L $6 pf	19⅛	18½	18½	— ¼
	—Q—				
.10	Quak Oats 5	115	115	115	+ 2½
1.30	Quak O pf 6	150	149	149	— 1
	—R—				
1	Rice Stix D Gds	4	4	4	
1	Roosevelt Fd	1½	1½	1½	
1	Root Pet	2	2	2	— ¼
1	Rustless I&S	8½	8⅜	8⅜	
5	Ryer&Haynes	⅜	⅜	⅜	+ ⅛
	—S—				
7	St Regis Pap	2½	2	2	
1	Scullin Stl war	⅞	⅞	⅞	+ ⅛
1	Segal L&H	1	1	1	
2	Selb Rub	7	6⅞	6⅞	— ⅛
1	Select Ind	½	½	½	— ⅛
3.50	Selected Ind cv	5	4½	5	+ ½
2	Sever Airc	4	3⅞	3⅞	— ¼
4	Shat Denn ⅛g	6	6	6	— ¼
1	ShawW&P .45g	20¼	20¼	20¼	
2	Sim Har&Pt	1⅜	1⅜	1⅜	
.10	Sing Mfg 6a	179	179	179	— ¼
1	S C E B pf 1½	29¼	29¼	29¼	+ ⅛
1	South Roy .10g	6	6	6	+ ¼
4	St Oil Ky 1	17⅜	17⅜	17⅜	
1	St Oil Ohio 1	18	18	18	— ¼
1	St Pow&Lt	⅜	⅜	⅜	
5	Stand Stl Sp	28⅞	27½	27½	— 1
30	Star Corp vtc	2⅛	1½	1½	— ⅜
.50	St Br St 1 pf 3	31	31	31	
3	Sterl Inc .20a	3⅛	3	3	
3	Sun Oil .05g	2	2	2	
	—T—				
13	Tampa El 2.24	30½	28½	29½	— ⅞
6	Technicolor	17⅛	17	17⅛	+ ⅜
.25	TennEP7%pf 7	94⅜	94⅜	94⅜	— ⅛
2	Tex Oil & L	2⅜	2⅜	2⅜	
8	Transw Oil	3	2⅞	3	+ ⅛
	—U—				
4	Unit C Wh Strs	⅞	⅞	⅞	
7	Unit Gas	2	2	2	+ ⅛
2	Unit L&P A	1⅜	1⅜	1⅜	
6	Unit L&PB	1⅝	1⅝	1⅝	— ⅛
8	Unit L&P pf	24⅞	24¼	24¼	— ½
1	Unit Sh M2½a	78	77⅜	78	
2	Unit Specialts	3	2⅞	2⅞	— ⅛
1	U S Foil B	4	4	4	
1	Unit Verde Ex	⅞	⅞	⅞	
5	Unit Wall Pap	2⅛	1⅞	2⅛	+ ⅜
3	Univ Corp vtc	3⅜	3⅜	3⅜	+ ⅛
2	Util P&L pf	12½	12	12½	+ 1¼
10	Util & Ind pf	1⅛	1⅛	1⅛	
	—V—				
2	Venez Mex Oil	6⅛	6⅛	6⅛	+ ⅛
5	Venezuel Pet	⅜	⅜	⅜	+ ⅛
	—W—				
2	Waco Airc	4⅛	4⅛	4⅛	
3	Wayne Knit M	11½	11¼	11½	+ ½
1	Wellington Oil	3	3	3	
3	West Air Exp	3⅜	3½	3½	
2	Wolverine Tube	5⅝	5¼	5¼	
4	Wright Ha .40a	8¼	8⅛	8¼	+ ½

Total stock sales today, May 10, 110,000 shares; year ago, 196,885 shares.

a—Also extra or extras.
g—Declared or paid so far this year.
f—Payable in stock.
e—Paid last year.
h—Cash or stock.
k—Accumulated dividends paid or declared this year.
ur—Under rule.
ww—With warrants.
xw—Without warrants.
war—Warrants.

CURB DOMESTIC BONDS.

Sales (in $1,000)		High.	Low.	Close.
	—A—			
8	Ala Pow 5s 46	106⅞	106⅜	106⅜
.75	Ala Pow 5s 51	105⅝	105⅝	105⅝
2	Ala Pow 5s 68	103	102⅜	102⅜
47	Ala Pow 4½s 67	98½	97⅜	98
5	Am G&E 5s 2028	108⅜	108⅜	108⅜
7	Am P&L 6s 2016	92¼	92	92
10	Am Rad 4⅛s 47	105	105	105
41	Appal El Pow 4s 63	110	109½	109½
48	Ark Lou Gas 4s 51	104½	104	104
9	Ark P&L 5s 56	104⅜	104⅜	104⅜
13	As Elec 4½s 53	57½	57	57¼
5	As G&E 5s 50	43¼	43	43¼
1	As G&E 5½s 77	48	48	48
26	As G&E 5s 68	40½	39⅜	40
5	As G&E 5s 68 reg	40	40	40
23	As G&E 4½s 49	39	38⅜	39
5	As T&T 5½s 55A	78¼	77¾	78¼
	—B—			
8	Baldw L 6s 50	92	91	91
2	Bell T Can 5s 55A	108⅞	108⅜	108⅞
1	Bell T Can 5s 57B	121¼	121¼	121¼
35	Birm El 4½s 68	97¼	97	97
6	Birming Gas 5s 59	81½	81	81
1	Broad Riv P 5s 54	95	95	95
	—C—			
1	Can Nor P 5s 53	105	105	105
12	Caro P&L 5s 56	105	104⅞	105
1	Cen Oh L&P 5s 50	103½	103½	103½
22	Cen P&L 5s 56	102½	102⅛	102½
3	Cen St El 5½s 54	40⅜	40¼	40¼
1	Cen St El 5s 48	40½	40½	40½
8	Cen St P&L 5½s 53	66½	66¼	66½
3	Chi Ry 5s 27 ct	51¼	51	51⅞
1	Cities Ser 5s 66	76½	76½	76½
9	Cities Ser 5s 58	72⅜	72⅜	72⅜
30	Cities Ser 5s 50	73¼	72¾	72⅞
30	Cit S P&L 5½s 49	79½	78⅜	79¼
43	Cit S Pow 5½s 52	79⅞	79	79¼
5	Commun P&L 5s 57	82½	82½	82½
3	Con G Balt 5s 39	100⅜	100⅜	100⅜
10	Con Gas Ut 6s 43st	62	61½	62
22	Cont G&E 5s 58A	88	87	88
4	Cuban Tob 5s 44	58	56¼	58
13	Cudahy Pac 3¾s 55	94¼	93¾	94¼
	—D—			
1	Del El Pow 5½s59	105	105	105
17	Det Int Br 6½s 52	4⅝	4½	4½
3	Det Int Br 6½s 52ct	4⅝	4½	4½
	—E—			
26	East G&F 4s 56A	61½	61	61¼
1	Edison El Ill 3½s65	111¾	111¾	111¾
42	Elec P&L 5s 2030	72½	71½	71⅜
15	Empire Dis E 5s 52	102⅜	102⅜	102⅜
	—F—			
40	Fla P&L 5s 54	99⅜	99⅛	99¼
3	Fla Pow 4s 66C	94½	94	94½
	—G—			
1	Gary E&G 5s 44st	98⅝	98⅝	98⅝
10	Gen Pub Ut 6½s 56	86¾	86	86¾
2	Gen W Wk 5s 43A	92	92	92
46	Geo Pow 5s 67	105⅛	105	105
12	Geo P&L 5s 78	66	65⅝	66
11	Grand Trunk 4s 50	89¾	89½	89½
	—H—			
9	Hall Pr 6s 47A st	100⅜	100½	100½
3	Heller W&C 4s 46	100½	100½	100½
	—I—			
38	Ill Pow&L 5s 56C	99¼	98¾	99¼
5	Ill Pow&L 6s 53	104½	104¼	104½
12	Ill Pow&L 5½s54B	101⅝	101½	101⅝
12	Ind E 5s 51C	93	92½	92½
8	Ind Svc 5s 50	59	58½	59
1	Ind Svc 5s 63A	59	59	59
17	Indnapl P&L 3¾s68	110	109½	109
3	Inters Po w6s 52	46¼	45½	45½
4	Inters Pow 5s 57	64½	64½	64½
4	Inters P Svc 5s 56D	91	91	91
30	Inters P Svc 4½s 58	86	85¾	86
5	Ia-Neb L&P 5s57	102½	102¼	102¼
17	Ia Pub Svc 5s 57	105¼	105¼	105¼
7	It Sup Pw 6s 63A	37	37	37
	—J—			
12	Jacksonv Gas 5s42st	41¾	41¼	41½
5	Jer Cen P&L 4½s61C	41¾	41¼	41½
5	Jer Cen P&L4½s61C	105¾	105⅜	105¾
	—K—			
15	Ky Util 5½s 55F	100	99	100
12	Ky Util 5s 69I	95	95	95
17	Ky Util 5s 61H	95	94½	95
	—L—			
21	Lehigh PS 6s 2026A	110⅜	110¼	110¼
5	Lou P&L 5s 57	106⅜	106½	106½
	—M—			
3	Memph P&L 5s 48	100¾	100¾	100¾
6	Milw G L 4½s 67	99⅝	99	99
5	Minn P&L 4½s 78	100⅞	100¼	100⅞
10	Minn P&L 5s 55	104¾	104½	104¾
20	Miss P&L Co 5s 57	99¾	99½	99¾
9	Miss Pow 5s 55	92½	92	92½
14	Mo P Sc 5s 60	81½	80¾	81½
	—N—			
4	Nassau & Suf 5s 45	87½	86½	87½
10	Nat P&L 6s 2026 A	108½	108	108½
12	Nat P&L 5s 2030 B	102½	102	102
4	Nat P S 5s 78 ct	37⅛	37⅛	37⅛
46	Nev Cal E 5s 56	79	77⅞	78
14	N Eng G&E 5s 50	63⅜	62⅜	63⅜
9	N Eng G&E 5s 47	63½	62½	63½
3	N Eng Pw 5½s 54	96⅛	95¼	95⅜
8	N Eng Pw 5s 48	94	93½	93⅜
8	N Orl PS 6s 49 A	96	95½	96
9	N Orl P S 5s 42 st	101	100½	100½
15	NY P&L 4½s 67	106⅞	106½	106½
26	NY St E&G 4½s 80	103	102⅜	103
1	Nor Am L&P 5½s56	97	97	97
19	Nor Boc L P 3½s 47	106⅞	106½	106⅞
3	N Con Ut 5½s 48 A	52½	52	52½
5	Nor Ind PS 5s 66 C	105⅜	105⅜	105⅜
4	Nor Ind PS 4½s 70E	104	104	104
17	Nor'west PS 5s 57	101½	100⅜	101½
	—O—			
18	Oh P Sv 4s 62	109½	108⅜	109½
3	Nkla N G 5s 46	103¼	103	103¼
1	OklaNG 4½s 51 A	105⅜	105⅜	105⅜
	—P—			
5	Pac G&E 6s 41 B	112⅞	112⅞	112⅞
18	Pac P&L 5s 55	85½	85	85⅛
45	PC P&L 4½s 77	97½	96⅜	97
23	Pen El 4s 71 F	103	102⅜	103
3	Pen El 5s 62	106⅜	106⅜	106⅜
10	Pen Oh Ed 5½s 59	104¼	104	104¼
2	Pen P S 6s 47 C	108⅞	108⅞	108⅞
20	PG L&C 4s 81 B	95	94¾	94⅞
15	PG L&C 4s 61 D	97½	97¼	97¼
11	Phila El P 5½s 72	113	113	113
1	Pitts Stl 6s 48	96⅞	96⅞	96⅞
19	Portland G&C 5s 40	70	68⅞	70
11	Potomc Ed 5s 56 E	108⅛	108⅛	108⅛
3	Pub Sv NJ 6s ct	151	150⅛	150⅛
16	Pug Sd P&L 5½s 49	89¼	88½	88½
7	PugSd P&L 5s 50 C	85	84⅞	85
8	PugSd P&L 4½s50 D	82	81⅜	81⅜
	—Q—			
6	Quns BorG 5½s 52	88	86½	88
	—S—			
6	Safe H W 4½s 79	110	109	110
26	Scripps 5½s 43	100⅜	100⅛	100⅜
10	Shaw W&P 4½s70D	104½	104⅜	104½
2	Sher Wyo 6s 47	80	79	80
50	SEP&L 6s 2025 A	105⅛	104½	104½
3	South Car P 5s 57	94½	94½	94½
10	So Cal Ed 3¾s 45	105	104¾	105
1	So Cal Ed 3¾s 60	111⅝	111⅝	111⅝
4	So Cal Ed 4s 60	112	112	112
19	So Ind Ry 4s 51	42	39⅞	42
4	So'west L&P 5s57A	04	104	104
3	Stand G&E 6s 48 st	60	59	60
6	StandG&E 6s48 cv st	60	60	60
2	Stand G&E 6s 51	60½	60½	60½
6	Stand G&E 6s 66	60	60	60
31	Stand P&L 6s 57	60½	59¾	60
5	Starrett Corp 5s 50	22	22	22
	—T—			
20	Tex El S 5s 60	102	101⅜	102
13	Tex P&L 5s 56	106	105⅝	106
6	Tide W P 5s 79 A	95	94½	95
16	TwinCRT 5½s 52 A	61	60	60⅝
	—U—			
7	Unit L&P 6s 75	75¼	73	75¼
6	Unit L&R 5½s 52	86	85½	85½
2	Unit L&R 6s 52 A	116	116	116
5	Utah P&L 6s 2022A	90	89½	90
5	Utah P&L 4½s 44	96	96	96
	—V—			
2	Va P S 6s 46	91½	91½	91½
9	Va P S 5½s 46 A	97	96	97
	—W—			
9	Waldorf Ast 5s 54	26¼	26	26⅞
11	Wash WP 5s 60	105¼	105	105¼
7	West N Un 6s 44	55	54⅜	55
3	West Pa Tract 5s 60	114	114	114
8	West T Ut 5s 57 A	102⅜	102¼	102⅜
16	Wisc P&L 4s66A	104⅜	104	104¼
	—Y—			
2	Yadkin R P 5s 41	105	104⅜	104⅜
4	York Rys 5s 47 st	89⅞	89⅞	89⅞

CURB FOREIGN BONDS.

Sales ($1,000).		High.	Low.	Close.
4	Baden C M 7s 51	18	18	18
4	Ercole ME 6½s53A	40⅜	40⅜	40⅜
3	Ger C M 6s 47	18	18	18
3	Hanover C 7s 39	20¼	20¼	20¼
7	Isarco H El 7s 52	45¼	42	45¼
12	Santigao Chile 7s 49	10	9½	10
4	Sant Chile 7s 61	10½	10½	10½
3	Terni Elec 6½s 53	45	44⅜	45
1	Unit El Sv 7s 56	44	44	44

Total bond sales today, $2,000,000; year ago, $1,654,000.

Liverpool Cotton.

LIVERPOOL May 10.—Cotton: Receipts 17,000 bales, including 700 American. Limited demand in spot, prices 4 points higher. Quotations in pence: American strict good middling 5.87; good middling 5.52; srict middling 5.32; middling 5.22; strict low middling 4.92; low middling 4.42; strict good ordinary 3.97; good ordinary 3.62.

Futures closed unchanged to 3 higher. Tone, quiet, good middling 5.52.

	Open	Close	Prev. Close
May	4.81	4.81	4.78
July	4.57	4.56	4.54
October	4.27	4.25	4.23
December	4.24	4.22	4.20
January	4.25	4.22	4.21
March	4.20	4.26	4.25

Doctor says a good laugh prolongs one's life. That depends entirely at whom you're doing the laughing.

NEW DRUG FOUND HELPFUL IN POLIO

Report Sulfanilamide Derivative Checked Progress of Infantile Paralysis.

CHICAGO, May 10.—(AP)—A new hope of combatting infantile paralysis during the coming summer and fall with sulfapyridine was offered today in a report to the American Medical Association.

The drug, a derivative of sulfanilamide, has already been found highly active in the successful treatment of many types of pneumonia, gonorrhea and some types of meningitis.

Dr. John C. Wagner, of Ponca City, Okla., reported that it had checked the progress of infantile paralysis in a 9-year-old girl after the disease had reached an acute stage.

Three days after the infection was noticeable the child had developed partial paralysis of the arms and right leg, was unable to walk without falling, had a moderate fever and her neck had stiffened.

Dr. Wagner said that after she was given a 24-hour series of doses of sulfapyridine her temperature dropped to normal, her neck stiffness disappeared and "her general condition satisfactorily improved."

She is still partially paralyzed, he added, but apparently the disease was arrested in its early stage.

STUDEBAKER REPORTS GAIN IN APRIL SALES

CHICAGO, May 10.—(AP)—The Studebaker Corporation, of South Bend, Ind., today reported factory sales of 10,974 passenger cars and trucks in April, exceeding factory sales in the entire second quarter last year.

Factory sales for the first four months this year were 30,720 and compared with 14,126 in the same 1938 period.

Cotton Statement.

PORT MOVEMENT.

New Orleans: Middling 9.24; receipts 267; sales 236; stock 469,881.
Galveston: Middling 8.96; receipts 405; sales 69; stock 496,084.
Mobile: Middling 8.76; receipts 45; exports 1,142; stock 49,282.
Savannah: Middling 9.16; receipts 5; sales 207; stock 147,141.
Charleston: Middling 9.16; exports 830; stock 41,729.
Wilmington: Stock 13,561.
Norfolk: Middling 9.20; receipts 39; sales 39; stock 28,345.
Baltimore: Stock 1,225.
New York: Middling 9.46; sales 200; stock 100.
Boston: Stock 1,955.
Houston: Middling 8.96; receipts 379; exports 958; sales 989; stock 595,335.
Corpus Christi: Stock 45,982.
Minor ports: Receipts 150; stock 179,714.
Total Wednesday: Receipts 1,290; exports 2,930; sales 1,740; stock 2,070,334.
Total for week: Receipts 10,611; exports 17,095.
Total for season: Receipts 3,707,942; exports 3,222,167.

INTERIOR MOVEMENT.

Memphis: Middling 9.10; receipts 551; shipments 5,104; sales 3,818; stock 666,024.
Augusta: Middling 9.41; receipts 35; shipments 252; sales 255; stock 136,236.
St. Louis: Receipts 100; shipments 100; stock 2,960.
Fort Worth: Middling 8.76.
Dallas: Middling 8.76; sales 1,311.
Montgomery: Middling 8.85.
Atlanta: Middling 9.55.
Total Wednesday: Receipts 686; shipments 5,459; sales 5,384; stock 933,727.

Investing Companies.

NEW YORK, May 10.—Investment Bankers Conference, Inc.:

	Bid	Asked
Admin Fd 2nd Inc	11.06	11.77
Affiliated F Inc	3.07	3.41
Am Bus Shrs	2.95	3.27
Assoc Stand. Oil	4.75	5.50
Bankers Nat Inv Corp A	5.15	6.25
Boston Fund Inc	14.18	15.25
British Type Inv	.13	.28
Bullock Fund	12.375	13.625
Central Nat Corp "A"	23.00	26.00
Chemical Fund	9.46	10.26
Comwlth Invest	3.16	3.44
Corporate Trust A A	2.23	
Depos Ins Shrs "B"	2.55	
Diversified Tr C	3.45	
Diversified Tr D	5.35	6.00
Dividend Shrs	1.13	1.23
Equity Corp $3 pf	24.75	25.75
First Boston Corp	15.875	17.375
First Mutual Tr Fd	6.60	7.30
Fiscal Fund Ins	3.12	3.46
Found Tr Sh A	4.00	4.30
Fund Tr Shrs A	4.75	5.44
Gen Capital Corp	28.67	30.83
Gen Investors Tr	4.68	5.09
Group Sec Automobile	4.27	4.66
Group Sec Aviation	7.22	7.85
Group Sec Building	6.08	6.62
Group Sec Chemical	5.94	6.47
Group Sec M'chandising	5.19	5.65
Group Sec Mining	5.74	6.25
Group Sec R R Equip	3.53	3.85
Group Sec Steel	5.15	5.61
Group Sec Tobacco	5.03	5.48
Huron Holding	.15	.35
Incorp Investors	15.37	16.53
Instl. Sec: Bank Group	1.06	1.17
Instl. Sec: Insurance	1.25	1.37
Investors Fd "C" Inc	9.66	10.31
Keystone Custodn B 2	20.68	22.68
Keystone Custodn B 3	14.21	15.60
Keystone Custodn K 1	14.05	15.41
Keystone Custodn K 2	9.28	10.28
Keystone Custodn S 2	13.24	14.61
Keystone Custodn S 4	3.85	4.34
Maryland Fund	4.80	5.31
Mass Invest Tr	19.56	21.03
Mutual Invest	10.07	11.01
New England Fund	11.59	12.49
N. Y. Stocks Bldg. Supply	6.59	7.14
North Am Bond Tr ctfs	49.00	
Nor Am Tr Shares 1953	2.15	
Nor Am Tr Sh 1955	2.63	
Nor Am Tr Sh 1956	2.58	
Quarterly Income Sh	9.00	9.86
Repres Tr Shrs	9.29	9.79
Super of Am Tr A	3.33	
Super of Am Tr C	6.45	
Supervised Shrs	9.39	10.21
Trusteed Industry Shrs	.82	.92
Wellington Fund	13.00	14.30
Trusteed Am Bk "B"	.55	.61

Shelled Peanuts.

(Furnished by Goodbody & Company)

NEW YORK, N. Y., May 10.—There were no transactions in the shelled peanut futures market on the New York Produce Exchange today.

SPANISH NO. 1.

	Open.	Close.
May	565n	565n
June	570n	570n
Sept.	580n	580n

VIRGINIA NO. 1.

	Open.	Close.
May	605n	605n
June	610n	610n
Sept.	625n	625n

(n—Nominal.)

Cash Grain.

CHICAGO.

CHICAGO, May 10.—Cash wheat No. 2 yellow hard 80½; sample mixed 76½; sample hard 75; corn No. 3 mixed 53; No. 1 yellow 52¼; No. 2 51½@52½; sample grade white 48½@49; oats No. 3 mixed 35; No. 2 white 37; sample grade white 33½@34½; barley Illinois malting 50@54 nominal; feed 35@43 nominal; red clover seed 13.00@17.00 nominal; red top 9.25@75 nominal; soy beans No. 2 yellow 97; timothy seed 2.85@3.15 nominal. Lard tierces 6.65; loose 5.92; bellies 7.75.

ST. LOUIS.

ST. LOUIS, May 10.—Cash grain: Wheat, No. 2 red, 84½. Corn, no quotations. Oats, No. 3 white, 35½@36.

FIRE RAZES HOME.

BAXLEY, Ga., May 10.—(AP)—Fire destroyed the seven-room home of S. W. Davis here today, including all his furniture. He said the loss was partly covered by insurance.

Chamberlain Assures Stalin That Britain Will Fight First

Clarifies Alliance Offer To Mean That Russia Will Not Have To Fight Until England and France Have Taken to Field.

LONDON, May 10.—(AP)—Great Britain today gave public assurance to Soviet Russia that proposals already advanced to Moscow asked military aid in eastern Europe only after British-French forces have entered the field in any future war.

Attempting to allay doubts both in London and Moscow about the latest British proposals, Prime Minister Chamberlain told the house of commons there was no intention of leaving the way open for Russia to "be committed to intervention unsupported by his majesty's government and France."

Chamberlain expressed hope the Soviet negotiations, which he said the British government considered of "the greatest importance and urgency," would soon reach a satisfactory conclusion.

Despite Chamberlain's statement, however, doubts persisted in some quarters that the Soviet Union would accept the British proposals for a security pact without further specific guarantees.

What Russia wanted to know and what Chamberlain left unexplained was precisely what aid from western Europe Britain and France would give Poland and Rumania under recent pledges to help resist any threats to their independence and also what the two western powers would do in event of attacks against other neighbors of Russia.

In the Russian view, these questions call for a definite military alliance among France, Britain and Soviet Russia, immediate military staff talks and extension of security guarantees to cover other states on Russia's western frontier, Latvia, Estonia, Lithuania and Finland.

Britain proposed, Chamberlain said, that Russia give Poland and Rumania guarantess similar to those given by Britain and France.

He said Russia was asked to promise that "in event of Great Britain and France being involved in hostilities in discharge of their own obligations thus accepted, the Soviet government on their side would express their readiness to lend assistance if desired."

NAZIS PUSH ANTI-POLISH PROPAGANDA CAMPAIGN

BERLIN, May 10.—(AP)—Published reports of alleged mistreatment of Germans in Poland circulated through Germany tonight as the Nazi leadership planned the next move in its campaign to regain Danzig.

But no indication of the next Nazi maneuver in the dispute with Poland came from either the foreign office or Adolf Hitler's Charlet on Obersalzberg, in the Bavarian Alps, where the Fuehrer remained in seclusion.

Nazi propaganda resumed attacks against Poland with renewed vigor, charging Polish mobs with destruction of Germany property and the boycotting of German goods.

Among the reports of Polish anti-German activity was a dispatch by DNB, official German news agency from Gleiwitz, on the Polish border, saying that refugees were streaming in from Polish Upper Silesia.

It added that "destruction of German property and attacks on Germans in this region of Poland have become daily and constant occurrences."

Meanwhile German diplomatic circles viewed as an indication of the weakness of Britain's position Prime Minister Chamberlain's statement.

RUSSIA'S NEED OF PACT LESSENED

MOSCOW, May 10.—(AP)—Foreign observers discussing the slowness of British-Soviet negotiations pointed out tonight that pledges by Britain and France to Poland and Rumania have lessened considerably Russia's need for an alliance in the west.

It was contended that the real point at issue was not whether Moscow still had doubts as to British and French sincerity but rather what Joseph Stalin thinks would be to the advantage of the Soviet Union.

Some observers were inclined to think that Prime Minister Chamberlain's statement today was calculated to establish quickly whether Russia was inclined to co-operate with France and Britain in a security front.

However, others asked why Stalin should promise to join any fight at all.

It seemed clear that if Adolf Hitler should become involved in hostilities to the east Germany now could not drive through Poland or Rumania toward the Soviet Ukraine without clashing with Britain and France. That was not the case several months ago.

Stalin no longer needs to consider the possibility of a joint Polish-German drive toward the Ukraine, for Poland now is definitely in camp of Germany's rivals.

Discontinuance today of Le Journal de Moscou, French-language newspaper which often was used to explain Soviet foreign policy to the outside world, was considered significant, coming so soon after replacement of Maxim Litvinoff as foreign commissar.

Some thought the newspaper's demise meant that henceforth Moscow meant to speak plain Russian to outsiders.

VITTORIO AND PAUL SWAP ASSURANCES

ROME, May 10.—(AP)—King Vittorio Emanuele of Italy and Regent Prince Paul of Yugoslavia exchanged assurances tonight of their belief in closer relations with neighboring states as a contribution to European peace.

The two men expressed this view in an exchange of toasts after a state banquet given in the Quirinal palace in honor of the prince and his consort, Princess Olga.

The emphasis on closer relations with neighboring countries was an apparent reference to a treaty of friendship and non-aggression between Yugoslavia and Hungary which is expected soon to be concluded under Italian auspices.

2 WIFE SLAYERS GIVEN LIFE IMPRISONMENT

Special to THE CONSTITUTION.

LAGRANGE, Ga., May 10.—Two wife-slayers, both negroes, heard life imprisonment sentences read by Judge Lee B. Wyatt yesterday, after Troup superior court juries had found them guilty of murder, with recommendation for mercy.

One of the men, Willie Bridges, was found guilty of beating his wife to death with rocks and a hammer the night of January 30. The other, Frank Brown, was found guilty of the shotgun slaying of his wife February 19. Both pleaded not guilty.

GREEN ASSERTS AFL WON'T COMPROMISE

Asks Six Changes in Wagner Act; Aides Seek Accord With Labor Board.

WASHINGTON, May 10.—(AP)—President William Green declared tonight the American Federation of Labor had given no thought to compromise in its drive to amend the Wagner act, and listed six changes which he considered "fundamental."

He expressed his views at a press conference while two of his associates, General Counsel Joseph A. Padway and John P. Frey of the metal trades department, were closeted with labor board members in an attempt to reach an agreement on some of the AFL amendments.

The AFL-labor board conference was called, Green said, "to explore the situation to see if an agreement can be reached on certain amendments."

"We have not laid down any stipulations," he said, "on how far we would go in making an agreement."

Green included among the six changes a proposal to abolish the present three-man board and replace it with a five-man agency.

He conceded that there was little likelihood of the board's agreeing to this.

The other "fundamental" amendments, he said, included restricting board powers to fix the appropriate bargaining unit and invalidate contracts, permitting appeal to the courts in representation cases, fixing the time for complaint hearings, and permitting employes to petition for employe elections.

SUPERVISOR QUITS COUNTY SCHOOL JOB

Miss Kathleen Mitchell Announces Retirement After 41 Years' Service.

Miss Kathleen Mitchell, for 24 years supervisor of elementary schools of Fulton county and associated with the school system for 41 years, yesterday announced her retirement at a luncheon of the Fulton county Parent-Teacher Association's President's Club.

Miss Mitchell will be honored with a dinner at 8 o'clock tomorrow night at the Atlanta Athletic Club by the Fulton County Teachers' Association.

Miss Mitchell began her career as a teacher in the Ethel Street school, which is now a part of the Atlanta system and now known as Home Park school. She also taught in the old Faith school, which later became the old Atlanta Normal school. She was named supervisor in 1915, and has held the post since.

IMPERIAL CHINESE THRONE VALUED AT 2 MILLION MISSING

NEW YORK, May 10.—(AP)—The former imperial throne of China, insured for $2,000,000, was reported missing today by a spokesman for Mrs. Theodore Roosevelt Jr., who planned to exhibit it along with a valuable pagoda shrine at a Park avenue gallery.

The spokesman, Eleanor Lambert, said the throne and pagoda, smuggled out of China in July, 1937, during the Japanese advance on Peking, were shipped here from Amsterdam on the Holland-America liner Zaandam, which arrived Monday.

Miss Lambert said a representative of the gallery discovered the loss when he went to the customs warehouse to claim the art treasures, which she valued at $3,000,000 combined. She said the loss was reported to the Federal Bureau of Investigation, which declined to comment.

Relics of the former imperial dynasty, the shrine and throne, made of precious metals and pearls, were to be exhibited for the benefit of Mme. Chiang Kai-shek's war orphans fund.

DEATH RING TRIALS START ON MAY 22

Mass Court Action Ordered for 24 Persons Held on Murder Charges.

PHILADELPHIA, May 10.—(AP) Mass trials were ordered tonight for men and women rounded up as killers and customers of two rings that murdered for cash or insurance as investigators predicted the bizarre story of poisonings, bludgeonings and drownings would take all summer to unfold.

First of the trials will start May 22, in a new Philadelphia court that hears nothing but murder cases.

Twenty-four persons, half of them widows of victims, already are charged with murder or conspiracy in a fast-moving investigation authorities have said indicates 100 persons might have been slain in Pennsylvania, New Jersey, New York, Delaware and possibly other eastern states.

"We intend to try several defendants at one time," Police Superintendent Edward Hubbs said. "Even at that, the trials probably will continue all summer."

One trial was held weeks ago, when, as authorities admitted, only the surface of the far-reaching case had been scratched. At that time Herman Petrillo was convicted of murder, with the death sentence mandatory.

A surprise plea of guilty to three murder charges, entered by 200-pound Mrs. Carina Favato, broke up the second trial and gave police the clues that resulted in almost daily arrests, a working picture of the ring's operations and the hint that the slay-for-pay syndicate had branches in scattered cities.

LAYMEN ORGANIZE FOR SCHOOL DRIVE

Group To Seek Adequate Financing for Minimum 7-Month Term.

MACON, Ga., May 10.—(AP)—Georgia laymen organized here today for an immediate campaign to provide adequate financing of the state's school system.

Meeting as interested parents and taxpayers, the group disclaimed any political origin or motives, and asserted its sole purpose was to promote education of Georgia children.

To carry out that aim, the approximately 30 persons attending formed the Laymen's League for the Permanent Protection of Georgia School Children, and named youthful Harry R. Maugans, of Atlanta, as president. Serving with him will be Vice Chairman L. L. Perry, of Atlanta, and Mrs. R. A. Long, also of Atlanta.

As formulated at the conference, the aim of the league will be to seek permanent adequate financial assistance of the state's school system by informing people of the state of the present condition and its possible consequences.

A meeting of the central committee will be held in Macon May 17 to work out further plans of the campaign.

A constitutional committee comprised of the three officers and Mrs. Frank Dennis, of Eatonton, and Charles G. Bruce, of Atlanta, was named to prepare a constitution for the new organization before he meeting here next week.

Mr. Bruce was chosen chairman for the fifth district, and Mrs. Dennis for the sixth. Other district chairmen are: Mrs. R. E. L. Majors, Claxton, first; Abe Conger, Bainbridge, second; Mrs. H. G. Wiley, Cordele, third; Joe Gay, Gay, fourth; Mrs. W. R. Antley, Rockmart, seventh; G. T. Register, Valdosta, eighth; Harry Graves, Clarksville, ninth, and Dr. Paul Gaudill, Augusta, tenth.

ARMY ORDERS

WASHINGTON, May 10.—(AP)—Army orders today included:

Colonel Torrey B. Maghee, infantry, Macon, Ga., to Oakland, California.

Majors George E. Abrams, infantry, Gettysburg, Pa., to Augusta, Ga.; John C. Whitcomb, infantry, Seattle, Wash., to Fort Benning, Ga.

Captain Philip E. Gallagher, infantry, Fort Humphreys, D. C., to Fort Benning, Ga.

GEORGIA FIRM FINED IN WAGE-HOUR CASE

SAVANNAH, Ga., May 10.—(AP) Rubin Brothers Footwear, Inc., of Waycross, and its production manager, Isadore Rubin, of New York, were fined $2,000 and $1,000, respectively, in federal court today violating the wage-hour law. upon pleas of guilty to charges of Additional fines of $8,000 against the corporation and $4,000 against Rubin were probated by Judge William H. Barrett.

Alumni of Tallulah Falls School Plan Meeting, Banquet Saturday

Special to THE CONSTITUTION.

TALLULAH FALLS, Ga., May 10.—The alumni association of Tallulah Falls High school will hold its seventh annual meeting at the school Saturday, with James R. Taylor Jr., of Demorest (class of 1928), president of the association, presiding at both the business meeting at 4 o'clock and a banquet at 7 o'clock in Willet Hall.

Dr. J. C. Rogers, president of North Georgia College, Dahlonega, will deliver the alumni address at the banquet, at which the alumni and their invited guests will be entertained by the Tallulah Falls school with Mrs. Z. I. Fitzpatrick as hostess.

The Rev. Allen A. Phillips, pastor of the Methodist Episcopal church at Tallulah Falls, will deliver the baccalaureate sermon in the school chapel at 11 o'clock Sunday morning, with music by the school's vested choir. The senior class of 1939 will enter chapel in processional.

Commencement activities will continue into the following week, with the first six grades entertaining Wednesday night at 8 o'clock. Thursday night there will be a co-ordinated demonstration of the work of the seventh grade—home economics, handcrafts and art. This will be held at 8 o'clock in the auditorium.

Friday night, graduation exercises will take place with 28 boys and girls receiving diplomas.

JASPER By Frank Owen

"Putting tear-drops on another sad letter to your girl, eh Jasper?"

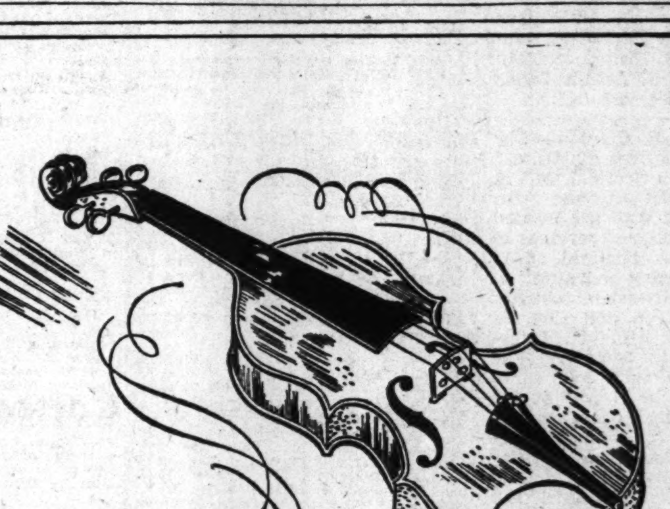

SEASONED BY TIME...

In the 17th Century, the skilled hands of Stradivarius produced violins selling for as little as $35. These instruments . . . mellowed by the years . . . today are worth small fortunes.

Trust experience, too, enhances with age.

By naming this Company as your Executor-Trustee, your family will receive the benefit of 48 years of continuous trust experience, a record of which we are justly proud . . . one which can be matched by few institutions in the Nation. This experience costs no more.

You and your attorney are invited to discuss your estate plans with our officers.

The TRUST COMPANY OF GEORGIA ATLANTA

ALWAYS CONSULT YOUR ATTORNEY ABOUT THE LEGAL PHASES OF YOUR WILL

FUNERAL NOTICES

FINDLEY, Mr. John Robert—passed away Wednesday afternoon at his residence, 127 Pine street, N. E. He is survived by his wife; daughter, Mrs. W. A. Davis; three sons, Messrs. W. B., T. A. and Knox Findley; two sisters, Mrs. Julia Moulder, Mrs. Nebraska Collins. Funeral arrangements announced later by Sam Greenberg & Co.

BROCK, Mr. Joseph G.—age 58, died at his home in Fairburn, Ga., Wednesday morning. He is survived by his wife, one daughter, Mrs. James S. Jackson, Atlanta; four sons, Gordon, W. B. and J. H. Brock, Miami, Fla., and F. W. Brock, Pittsburgh, Pa.; one sister, Mrs. Claude Norton, Atlanta. Funeral arrangements will be announced later by Bishop & Poe.

MOSS, Mr. Raymond—The friends and relatives of Mr. Raymond Moss, Mr. and Mrs. James D. Moss, Mr. and Mrs. Ralph Moss, Mr. and Mrs. Hamilton Moss, Mr. J. D. Moss Jr., Mr. Walter Moss, Mr. and Mrs. H. T. Ellis and Mr. and Mrs. A. E. Kuppinger are invited to attend the funeral services of Mr. Raymond Moss at 4 o'clock Thursday afternoon at Panthersville Presbyterian church. Rev. Gordon Kelley will officiate. Interment in Panthersville cemetery. A. S. Turner & Sons.

DUNN, Mr. Claude H.—died Wednesday at the residence, 743 Pulliam street, in the 40th year of his age. He is survived by his wife; five daughters, Misses Josie Kate, Virginia, Levinia, Blanche and Christine Dunn; mother, Mrs. J. J. Dunn; three brothers, Messrs. H. O., F. D. and H. G. Dunn; three sisters, Mrs. B. O. Callaghan, Mrs. C. E. Mables and Miss Ida Dunn. The remains were removed to the parlors of J. Austin Dillon Co. Funeral and interment will be announced later.

SAVAGE, Mr. Mack M.—Aged 69, died May 10, 1939, at his home in Lula, Ga. Survivors are his wife; daughters, Mrs. A. E. Buffington, New Holland, Ga.; Mrs. Boyd Eller, Commerce; Mrs. Garnet Poole, Demorest, Ga.; Mrs. Frank Hawkins, Gillsville; Mrs. John Hyde and Mrs. Raymond Greenway, both of Lula, Ga.; sons, Mr. T. M. Savage, Cedartown; Mr. H. A. Savage and Mr. Floyd Savage, both of Gainesville. Funeral services will be held today, May 11, at 3 o'clock at Whitehall Baptist church. Rev. Robert Wright will officiate. Hubert Vickers Funeral Home, Gainesville, Ga.

TIPPETT, Mr. Charles H.—The friends and relatives of Mr. and Mrs. Charles H. Tippett, Miss Louise Tippett, Miss Hilda Tippett, Mr. John Tippett, Mr. and Mrs. J. W. Tippett, Mr. and Mrs. Norman Tippett are invited to attend the funeral of Mr. Charles H. Tippett this (Thursday) afternoon at 3 o'clock from Kirkwood M. E. church. Rev. J. R. Turner and Rev. W. M. Twiggs will officiate. Interment, East View cemetery. The following gentlemen will please act as pallbearers and meet at the residence, 228 Norwood avenue, N. E., at 2 p. m.: Mr. A. C. Speigle, Mr. A. M. Young, Mr. J. C. Eskew, Mr. E. F. Hansard, Mr. T. B. Bishop and Mr. A. D. Tyrie. J. Austin Dillon Co., funeral directors.

SCOFIELD, Mr. E. Clayton.—The friends and relatives of Mr. and Mrs. E. Clayton Scofield, Mr. E. Clayton Scofield Jr., and Dr. and Mrs. A. C. Wall are invited to attend the funeral services of Mr. E. Clayton Scofield at 11 o'clock Thursday morning at Decatur Presbyterian church. Rev. J. B. Green and Rev. A. B. Couch will officiate. Interment in Decatur cemetery. The following gentlemen will serve as pallbearers and meet at the church at 10:50 o'clock: Mr. Scot Candler, Mr. James Kirkpatrick, Mr. Bob Paine, Mr. W. S. Gardner, Mr. W. C. McLain and Mr. Herbert Rawlins. The following gentlemen will serve as honorary escort: Mr. William Schley Howard, Mr. Ralph Macon, Mr. Clay Penick, Mr. G. W. McWhite Jr., Mr. Ira Everitt, Mr. I. N. Ballard and Mr. Alton B. Hollis. A. S. Turner & Sons.

Acknowledgment Cards
Engraved Promptly—Samples Sent
J. P. STEVENS ENGRAVING CO.
WAlnut 6870 103 Peachtree St.

BANKER CHARGED WITH AUTO DEATH

Hecht Faces Manslaughter Count in Killing of 3-Year-Old Boy.

GULFPORT, Miss., May 10.—(AP)—Rudolf S. Hecht, New Orleans financier and former president of the American Bankers' Association, was charged with manslaughter today in the automobile death of three-year-old Louis Joachim.

District Attorney R. C. Cowan said Hecht, board chairman of the Hibernia National Bank of New Orleans, was released under $5,000 bond.

The child was struck on the Biloxi beach drive this morning. Dragged about 25 feet by the automobile which Cowan said did not stop, the boy suffered a fracture of the skull and died en route to a hospital.

Cowan said what appeared to be blood spots were found on the front of Hecht's car and the front license plate was bent when the banker was located about two hours later at Pass Christian.

The district attorney quoted Hecht as denying any knowledge of the accident, saying "I simply cannot see how it could have happened."

FUNERAL NOTICES

DODSON—The friends and relatives of Mr. and Mrs. J. Glen Dodson are invited to attend the funeral of Mr. J. Glen Dodson, Friday, May 12, 1939, at 3 o'clock at the residence, 1632 Ponce de Leon avenue, N. E. Dr. Henry Alford Porter, Charlottesville, Va., and Dr. Ryland Knight will officiate. Interment, West View. The following will serve as pallbearers: Mr. Henry C. Heinz, Mr. F. J. Paxon, Dr. M. L. Brittain, Mr. Ernest F. Brown, Mr. H. R. Fischer, Mr. A. D. Adair, Mr. L. A. Witherspoon, Mr. John S. Spalding, Mr. Adolph H. Sterne, Mr. T. K. Glenn and Mr. J. N. Goddard. H. M. Patterson & Son.

LODGE NOTICES

Called communication of the Co-Ordinate Bodies, Ancient and Accepted Scottish Rite, this (Thursday) evening at 8:00 o'clock. Business meeting. Open forum discussion, "The Government of the Scottish Rite." All qualified brethren urged to attend. Visiting brethren especially welcome.
E. P. KING, Gen. Sec.

The regular communication of Atlanta Lodge No. 59, F. & A. M., will be held in the Masonic temple, corner Peachtree and Cain streets, this (Thursday) evening, May 11th, at 7:30 o'clock. Business meeting will be held; also prizes will be given in a contest which will be a feature of this communication. All visiting brethren are cordially invited to attend. By order of R. W. STANDRIDGE, W. M.
A. B. FOSTER, Sec.

The regular communication of Capitol View Lodge No. 640, F. & A. M., will be held this (Thursday) evening, May 11, 1939, at 7:30 o'clock in Capitol View Masonic temple, corner Stewart and Dill avenues. All duly qualified brethren are cordially and fraternally invited to meet with us.
A. H. STEPHENS JR., W. M.
A. J. JANSEN, Sec.

The regular communication of Grant Park Lodge No. 604, F. & A. M., will be held in the temple, 464 Cherokee avenue, S. E., this (Thursday) evening, beginning at 8 o'clock. The Master's degree will be conferred. All qualified brethren are cordially and fraternally invited to meet with us. By order of J. E. TURNER, W. M.
C. N. MIZE, Sec.

The regular communication of John R. Wilkinson Lodge No. 432, F. & A. M., will be held tonight at 8 o'clock in the lodge rooms, corner Bankhead and Ashby streets. The Fellowcraft degree will be conferred. All qualified brethren fraternally invited. By order of
W. P. SHELTON, W. M.
R. E. FLOURNOY, Sec.

Regular convention of Capitol City Lodge No. 33, Knights of Pythias, will be held this (Thursday) evening, May 11, 1939, at 8 o'clock, in Castle Hall, 121½ Luckie street, N. W. Visiting brethren cordially invited and members urged to attend. By order of
G. SEALS AIKEN, C. C.
Attest: B. F. DARDEN, K. of R. & S.

CEMETERY LOTS
Prices and terms to fit every purse.
Don't Wait for An Emergency
West View Cemetery Association
RA. 6116

(COLORED.)

PAYNE, Mr. Lucien—passed in Lexington, Ky. Funeral announced upon completion of arrangements. Hanley Co.

JOHNSON, Mrs. Maggie—of 536 Stonewall street, S. W., passed recently. Funeral announced upon completion of arrangements. Hanley's Ashby Street Funeral Home.

MARTIN, Mrs. Eugenia—of 27 Cornelia street, S. E. Relatives and friends are invited to attend her funeral today at 2 p. m. from Thankful Baptist church. Rev. Tate officiating. Interment, Decatur cemetery. Hanley Co.

MITCHELL, Mrs. Mattie Spring—The friends and relatives of Mrs. Mattie Spring Mitchell are invited to attend her funeral today at 1:30 p. m. from the residence, 200 Jackson street, N. E. Rev. William Borders and Rev. Romans officiating, assisted by Rev. Louis Foster Sr. The remains will be carried immediately after services to Oxford, Ga., for interment. Murdaugh Brothers.

HANDSPIKE, Rev. Charlie—The friends and relatives of Mrs. Willie Lou Handspike, Mr. and Mrs. Alven Handspike and family, Mr. Charlie Handspike Sr. and family and Mr. and Mrs. Walter Foote and family are invited to attend the funeral of Rev. Charlie Handspike tomorrow (Friday) at 2 p. m. from Mt. Zion Baptist church. Rev. J. T. Dorsey and others officiating. Interment, South View. Cox Bros.

(COLORED.)

THAXTON, Mrs. Illinoise—of 104 Davis street, died at the residence May 10. Funeral announced later. Sellers Bros.

SPEAR, Mrs. Billie Moore—Funeral today at 2 p. m. from Holsey Temple C. M. E. church. Interment, Pleasant Grove cemetery. Hanley Co., Thomaston.

MACK, Mr. Joseph—The friends and relatives of Mr. Joseph Mack, of 652 Tiger Flowers drive, are invited to attend his funeral today (Thursday) at 2 o'clock at our chapel, Rev. W. F. Paschal officiating. Interment, Lincoln cemetery. Sellers Bros.

THOMAS, Mrs. Hattie—Friends and relatives of Mrs. Hattie Thomas and family are invited to attend her funeral today (Thursday) at 2:30 o'clock from Bethlehem Baptist churh, Rev. W. M. Jackson officiating. Interment, Chestnut Hill. Pollard Funeral Home.

CALDWELL, Mrs. Walta Mae Wilson—The friends and relatives of Mr. and Mrs. Godfrey Caldwell, Mr. and Mrs. E. R. Caldwell and family, Mr. and Mrs. H. P. Ramsey, Mr. and Mrs. William Mitchell, Miss Rosa Gibson, Mr. Arthur Gibson and family, Mr. Eugene Wilson and family and Mr. J. W. Washington and family are invited to attend the funeral of Mrs. Walta Mae Wilson Caldwell today (Thursday) at 3 o'clock at the residence, 851 Parson street, S. W., Rev. D. T. Murry officiating. Interment, Lilcoln cemetery. Sellers Bros.

Daily Statistics

MARRIAGE LICENSES.

John L. Ford, of 1001 Oakdale road, N. E., and Marguerite Dunlap, of 294 Fort street, N. E.

FIRE RECORDS.

(From 9 p. m. May 9 to 9 p. m. May 10.)

A. M. LOCATION OCCUPANT
9:58—Whitehall and Hunter streets; false alarm.
P. M.
4:35—341 Henry street, S. W., Minnie Calhoun.
5:20—349 Crumley street, S. W., J. W. Atkinson.

COURT DECISIONS.

SUPREME COURT OF GEORGIA.
Judgments Affirmed.

Luther P. Stephens Investment Company v. Berry Schools; from Fulton superior court—Judge Moore. Mitchell & Mitchell, for plaintiff. Alston, Foster, Moise, & Sibley, R. J. Ward, for defendant.

Cooper et al. v. Harkness et al.; from Paulding superior court—Judge Hutcheson. Hutcheson & Foster, for plaintiffs. James A. Branch, Thomas B. Branch Jr., C. B. McGarity, W. W. Mundy Jr., for defendant.

Gibson v. Stone et al.; from Walton superior court—Judge Fortson. J. H. Felkner, for plaintiff. Roberts & Roberts, for defendants.

General Discount Corporation v. Chunn et al.; from Bartow superior court—Judge Mitchell. J. B. White, C. C. Pittman, for plaintiff. William A. Ingram, for defendants.

Wight v. Ferrell et al.; from Grady superior court—Judge Gardner. S. P. Cain, Leonard Farkas, Walter H. Burt, for plaintiff. S. B. Lippitt, for defendants.

Walters et al. v. Suarez; from Dougherty superior court—Judge Gardner. R. J. Bacon, E. L. Smith, for plaintiffs. Bennet & Peacock, F. W. Lagerquist, contra.

Williams Realty and Loan Company et al v. Simmons et al.; from Fulton superior court—Judge Thomas. McElreath, Scott, Duckworth & DuVall, for plaintiff in error. Judson Andrews, R. B. Blackburn, Marion Smith, Augustine Sams, contra.

Judgment Reversed.

Simmons v. Walston et al.; from Fulton superior court—Judge Thomas. Judson Andrews, Robert B. Blackburn, for plaintiff. McElreath, Scott, Duckworth & DuVall, T. M. Smith, Augustine Sams, for defendants.

Dismissed.

Henderson v. Anderson et al.; from Dougherty superior court—Judge Gardner. R. J. Bacon, for plaintiff. S. B. Lippitt, Bennet & Peacock, Leonard Farkas, Walter H. Burt, for defendants.

Etheridge et al. v. Henderson; from Fulton superior court—Judge Pomeroy. V. E. Adams, for plaintiffs. Spence & Spence, for defendant.

Rehearing Granted.

Interstate Investment Company v. McCullough et al.; from Fulton.

Rehearing Denied.

Bentley v. Gordon, sheriff, et al.; from Walton.

United States Fidelity and Guaranty Company v. Neal; from Warren.

Elder, revenue collector, v. Home Building & Loan Association; from Fulton.

MORTUARY

RAYMOND MOSS.

Raymond Moss, 19, of South Candler road, Decatur, died yesterday morning at a private hospital. Surviving are his parents, Mr. and Mrs. James D. Moss; four brothers, Ralph, Hamilton, Walter and J. D. Moss Jr., and two sisters, Mrs. H. T. Ellis and Mrs. A. E. Kuppinger. Services will be at 3 o'clock this afternoon at the Panthersville Presbyterian church with the Rev. Gordon Kelley officiating. Burial will be in Panthersville cemetery under the direction of A. S. Turner & Sons.

JOE SCHAFFER.

Services for Joe Schaffer, 55, of 236 Atlanta avenue, S. E., who died Tuesday at his residence, were at 4:30 o'clock yesterday afternoon at the residence with Rabbi Harry H. Epstein and Cantor H. J. Paskin officiating. Burial was in Greenwood cemetery under the direction of Sam R. Greenberg & Company.

E. C. SCOFIELD SR.

Services for E. Clayton Scofield Sr., 46, who died unexpectedly Tuesday night at his home, 212 Geneva street, Decatur, will be at 11 o'clock this morning at Decatur Presbyterian church with the Rev. A. B. Couch and the Rev. J. B. Green officiating. Burial will be in Decatur cemetery under the direction of A. S. Turner & Sons. Surviving are his wife, a son, E. Clayton Scofield Jr., and a sister, Mrs. A. C. Wall.

CHARLES H. TIPPETT.

Services for Charles H. Tippett, 49, Georgia Power Company lineman killed Tuesday on Redan road, will be at 3 o'clock this afternoon at Kirkwood M. E. church with the Rev. J. R. Turner and the Rev. W. M. Twiggs officiating. Burial will be in East View cemetery under the direction of J. Austin Dillon.

JAMES GLENN DODSON.

Services for James Glenn Dodson, 61, president of the Ironized Yeast Company, Inc., who died Monday morning at San Francisco, will be at 3 o'clock tomorrow afternoon at the residence, 1632 Ponce de Leon avenue, with Dr. Henry Alford Porter, of Charlottesville, Va., and Dr. Ryland Knight officiating. Burial will be in West View cemetery under the direction of H. M. Patterson & Son.

J. G. BROCK.

J. G. Brock, 58, died yesterday morning at his home at Fairburn. He was foreman of the J. B. McCrary Company, where he had been employed for the last 20 years. He was a member of Fairburn Methodist church. Surviving are his wife; a daughter, Mrs. James Jackson, of Atlanta, and four sons, J. H., Gordon and William Brock, all of Miami, and Frank Brock, of Pittsburgh, Pa., and a sister, Mrs. Claud Norton, of Atlanta. Funeral arrangements will be announced later by Bishop & Poe, Fairburn.

JOHN B. HARRIS.

Services for John B. Harris, who died Tuesday night in a private hospital after a long illness, will be at 2 o'clock this afternoon at Corich Christian church, near Monroe. Burial will be in the churchyard under the direction of Almand Funeral Home, Monroe.

JOHN ROBERT FINDLEY.

John Robert Findley, 79, died last night at his home, 127 Pine street, N. E. Surviving are his wife; a daughter, Mrs. W. A. Davis, of Charlotte, N. C.; three sons, W. B. Findley, T. A. Findley and Knox Findley, all of Atlanta, and two sisters, Mrs. Nebraska Collins and Mrs. Julia Moulder, both of this city. Funeral arrangements will be announced later by Sam R. Greenberg & Company.

CLAUD HAMILTON DUNN.

Claud Hamilton Dunn, 40, died last night at the residence, 743 Pulliam street, S. W. Surviving are his wife; five daughters, Miss Josie Kate Dunn, Miss Virginia Dunn, Miss Lavinia Dunn, Miss Blanche Dunn and Miss Christine Dunn, all of Atlanta; his mother, Mrs. J. J. Dunn; three brothers, H. O. Dunn, F. D. Dunn, and H. G. Dunn, and three sisters, Mrs. D. O. Callahan, Mrs. C. E. Mabel and Miss Ida Dunn. Funeral arrangements will be announced later by J. Austin Dillon.

NLRB OFFICIAL RESIGNS.

WASHINGTON, May 10.—(UP) The National Labor Relations Board tonight announced the resignation of Joseph P. Miller, NLRB regional director at Cleveland.

Railroad Schedules

TERMINAL STATION

Schedule Published As Information
(Central Standard Time)

Arrives	A. & W. P. R. R.	Leaves
11:35 pm	Montgomery-Selma	6:20 am
11:35 pm	New Orl.-Montgomery	
12:45 pm	New Orl.-Montgomery	8:50 am
4:30 pm	Montg.-Selma Local	1:00 pm
8:10 am	New Orl.-Montgomery	6:00 pm
Arrives	**C. OF GA. RY.**	**Leaves**
2:45 pm	Griffin-Macon-Savh.	7:45 am
12 noon	Columbus	7:30 am
5:55 pm	Macon-Albany-Florida	9:05 am
10:55 am	Griffin-Macon	4:00 pm
6:05 pm	Columbus	4:30 pm
7:50 am	Albany-Florida	6:55 pm
6:30 am	Macon-Albany-Florida	7:25 pm
6:05 am	Macon-Savh.-Albany	10:00 pm
Arrives	**SEABOARD AIR LINE**	**Leaves**
5:50 pm	Birmingham-Memphis	6:35 am
3:55 pm	N. Y.-Wash.-Rch.-Nor.	1:10 pm
5:35 pm	Ath.-Abbeville, S. C.	7:30 am
12:50 pm	Birmingham-Memphis	4:05 pm
6:20 am	N. Y.-Wash.-Rch.-Nor.	6:10 pm
5:30 am	N. Y.-Wash.-Rch.-Nor.	9:15 pm
Arrives	**SOUTHERN RY.**	**Leaves**
8:55 pm	Valdosta-Brunswick	7:00 am
7:40 pm	Bham.-Mps.-Kan. City	7:10 am
8:20 pm	Detroit-Chicago-Cleve.	8:15 am
5:40 pm	Washington-New York	8:25 am
5:35 pm	Jax.-Miami-St. Pete.	10:10 am
8:35 am	Crescent Limited	1:00 pm
7:30 pm	Rich.-Wash.-New York	1:05 pm
7:45 am	Rome-Chattanooga	1:40 pm
11:50 am	B'ham-Mfs.-Kan. City	3:40 pm
11:20 am	Warm Spgs.-Columbus	4:15 pm
9:30 am	Fort Valley	5:15 pm
10:00 am	Cin.-L'ville-Chi.-Det.	6:08 pm
3:30 pm	Washington-New York	6:20 pm
6:55 am	Col'mbia-Char'n Wash.	8:00 pm
6:20 am	Jax-Br'wck-Miami	8:25 pm
7:55 am	Jax.-Miami-St. Pete	8:40 pm
5:55 am	Bir'ham-New Orleans	11:15 pm
6:00 am	Wash.-N. Y.-Asheville	11:35 pm

UNION PASSENGER STATION

(Central Standard Time)

Arrives	A. B. & C. R. R.	Leaves
6:50 pm	Cordele-Waycross	7:15 am
5:40 am	Way-Tifton-Thomasv.	9:00 pm
Arrives	**GEORGIA RAILROAD**	**Leaves**
5:35 pm	Augusta-Charleston	8:30 am
5:35 pm	Florence-Richmond	8:30 am
6:20 am	Augusta-Florence	8:00 pm
6:20 am	Charleston-Wilm'ton	8:00 pm
Arrives	**L. & N. R. R.**	**Leaves**
4:30 pm	Knoxville via Blue Rdg	7:15 am
6:35 pb	Cin.-Chicago-Detroit	8:15 am
10:30 am	Chatsworth-Etowah	5:00 pm
8:25 am	Cin.-L'vle-Det.-Cleve.	6:25 pm
Arrives	**N., C. & ST. L. RY.**	**Leaves**
5:40 pm	Cartersv.-Dalton-Chat	8:00 am
8:50 pm	Chat.-Nash.-St. L.-Chi.	10:00 am
4:20 am	Chat.-Nash.-St. L.-Chi.	6:45 pm
7:00 am	Chat.-Nash.-St. L.	9:15 pm

THE CONSTITUTION CLASSIFIED ADVERTISING

Information

CLOSING HOURS

Want ads are accepted up to 9 p. m. for publication the next day. The closing hour for the Sunday edition is 8:30 p. m., Saturday.

LOCAL CLASSIFIED RATES

Daily and Sunday rates per line for consecutive insertions:

1 time, per line	27 cents
3 times, per line	20 cents
7 times, per line	18 cents
30 times, per line	14 cents

10% Discount for Cash

Minimum: 2 lines (11 words).

In estimating the space to an ad figure 5 average words for first line and 6 average words for each additional line.

Ads ordered for three or seven days and stopped before expiration will only be charged for the number of times the ad appeared and adjustments made at the rate earned.

Errors in advertisements, should be reported immediately. The Constitution will not be responsible for more than one incorrect insertion.

All Want Ads are restricted to their proper classification and The Constitution reserves the right to revise or reject any advertisement.

In answering advertisements, never send original letters of recommendations, as they are seldom, if ever, returned. Always send copies.

Adds ordered by telephone are accepted from persons listed in the telephone or city directories on memorandum charge only. In return for this courtesy the advertiser is expected to remit promptly.

To Phone An Ad
Call WAlnut 6565
Ask for an Ad-Taker

ANNOUNCEMENTS

Auto Travel Opportunities 1

THE CONSTITUTION advises caution in securing or offering transportation on a share-expense basis. Demand bona fide references as to reliability, character and responsibility of owner or passengers.

DRIVING Savannah, leave Fri. P. M., return Sun.; take 4 reasonable. VE. 1441.

DRIVING San Antonio, Texas, via New Orleans, Houston; take 2. CA. 4939.

Truck Transportation 2

AVAILABLE part van load from Miami and points in route north. North American Van Lines, Inc., MA. 3668.

EMPTY vans returning soon from Ohio and N. Y. A. C. White, MA. 1888.

Beauty Aids 4

REMEMBER Mother with a nice permanent wave especially designed for her by creators and designers of custom-built permanent waves, $3.50 up. Ira Chance and Ted Porter, mezzanine Lane Drug Store, 996 Peachtree St. HE. 3055.

SURE WAVE BEAUTY SALON. 302 Candler Bldg. JA. 2008. Licensed Zotos Waves.

OIL CROQUIGNOLE WAVE — Best in town, $2.50. Mackey's, 66½ Whitehall St. JA. 1057, WA. 0073.

GUARANTEED waves, $2, $3, $5, $7.50. Hollywood. 414 Grand Theater. JA. 8880.

TRY our free service department Artistic Beauty Institute. 10½ Edgewood.

NINA'S Beauty Shop, 23 Arcade. JA. 8140. Formerly Elson's. Prices same. $2 up.

Lost and Found 8

GUEST TICKETS FOR FINDERS OF LOST ARTICLES

Two guest tickets to Loew's Grand Theater will be presented to the finder of any lost article advertised in The Constitution and returned to owner.

LOEW'S GRAND THEATER
NOW PLAYING
NELSON EDDY
IN
"LET FREEDOM RING"

LIBERAL reward—Missing about a week, male Cocker Spaniel puppy. Brown and white spots, freckled face; answers name "Topper." Child's playmate. Please return to Albert Selig at 797 Springdale Rd., N. E. DE. 4240.

STOLEN from 132 Walton St., Friday night, 1937 Chevrolet coach (blue), motor No. 576988, licenses No. 52442-D. Serial No. 23808. Liberal reward. Anyone knowing whereabouts of same please notify Atlanta jolice dept. or call WA. 9166.

LOST Saturday platinum broach pin with 23 diamonds, vicinity driving range on Lindbergh Dr., or near Biltmore hotel. Liberal reward. Phone W. M. Watkins, WA. 4134.

LOST or strayed from Ansley Park section, brown and white Collie Shepherd dog, answers to name "Pups." Liberal reward. HE. 3262.

LOST—Diamond wrist watch and band, Capital City Club or vicinity. Initials "H. P. M." Reward. CH. 5532.

LOST—Gold wrist watch between Walker and Nelson Sts., or Emory car. Reward. Miss Fair. HE. 7870.

LOST—German police dog, name "Fritz"; also a Great Dane, name "Esquire." Reward. CH. 4261.

LOST—Gold basketball, gold medal. Initials "J. J. A." RA. 1791.

Dressmaking 9

SLIP COVERS (tailor finish), 2 pieces, $5. Any one chair, $2.25. WA. 6798.

Personals 10

SPECIAL! MOVING! HAULING! MESSENGER service. WA. 7155. Dime Messenger Serv., 77 Hunter, S. W., opp. court house.

QUITS—Stops liquor habit. Odorless, tasteless, harmless. May's Cut Rate Drug Stores, 114 Whitehall St., S. W.; 239 Peachtree Street.

WILL lend upright piano to responsible person for indefinite time. Address J-401, Constitution.

DR. C. A. DUNCAN, DENTIST, 135½ WHITEHALL ST. MA. 4537.

GENUINE AIR-WAYS SALES AND SERVICE. CALL MA. 3740.

IDEAL vacancy for elderly, convalescent or business people; refs. RA. 4601.

SELECT Graves-Turner butter biscuit. "Light as a feather" 5c doz. at grocers.

WILL pay up to $5 for washing machine prospects; if sold. RA. 8511.

CURTAINS LAUNDERED. Mrs. C. R. Smith, 807 Pryor St. MA. 2780.

WANTED — Private instructor Gregg shorthand; reas. K-112, Constitution.

CURTAINS laundered, 15c; quilts, blankets, 5 for $1. Call, deliver. HE. 5889-W.

CURTAINS laundered, stretched beautifully. Reas. prices. Mrs. Joiner, MA. 4694.

CURTAINS fluted, tinted with care; called for and delivered. WA. 1073.

HAVE vac. 15th, for elderly person, pri. home, personal care. DE. 1840.

PRIVATE LIVES By Edwin Cox

BUSINESS SERVICE

Need a Specialist?
Advertisers in this classification are capable of furnishing almost any specialized service required in business or the home—consult with them when in need of expert craftsmen.

Advertising

ADVERTISING—Sales-making circulars, sales letters, booklets prepared, 15 years' experience. Reas. K-122, Constitution.

Alterations and Repairing

$5.99 TO $9.59 PER MO.
NO cash necessary, will modernize your home, painting, papering, floor finishing, carpentry, roofing, concrete work. Termites eradicated. Mr. Morris, HE. 7256 or JA. 2217.

Bed Renovating

$8.50—INNERSPRING MATTRESS MADE FROM YOUR OLD MATTRESS. IMPERIAL BEDDING CO. WA. 5797.

OLD mattresses converted into innerspring. $9 up. "Square Deal." MA. 6109.

ATLANTA'S OLDEST RENOVATORS TRIO MATTRESS CO. MA. 2983.

Hilan Mattress Co. HI-GRADE and GUARANTEED workmanship. JA. 2332.

OLD mattresses converted into innerspring. $9 up. "Square Deal." MA. 6109.

Bed Renovating

$3 RENOVATING OR 2 FOR $5. GATE CITY MATTRESS CO. JA. 3100.

$8.50 INNERSPRING FROM YOUR OLD MATTRESS. EMPIRE, MA. 2068.

SUPERIOR Mattress Co., inner-spring mattresses; day service. HE. 9274.

GEORGIA MATTRESS CO., 714 Glenwood. For better renovating. MA. 7485.

Blinds -Venetian

$1.80 UP.—Guar. quality. All colors, all sizes. Call MA. 5246 for free estimate. BROWN AWNING CO., 291 Ivy, N. E.

Building, Painting, Papering

PAINTING, papering. FHA loan, no down payment. L. P. Loyd. WA. 9103.

Calcimining, Cleaning, Painting

RMS., tined $3, material furn., papered $4. Painting. Elijah Webb, RA. 5090.

Calcimining, Papering, Painting

ROOM papered, $4; tinted, $3; cleaned, $1.50. Repairing, leaks stopped. Enoch Webb, RA. 1004; Robt. Webb, RA. 9076.

Carpentering—Repairing

CARPENTER work and painting, reas., guar. Call S. D. Curts, CA. 1209.

Carpentering, Screening, Repairing

REPAIRING, all bldg. materials for sale, Paint, lime, fence posts. WA. 6614.

Cleaning, Painting, Tinting

RMS. paper, $3.50; cleaning $1.50. Paint by contr. Work guar. Roberts, WA. 0159.

Cleaning, Paper, Woodwork

PAPER, WOODWORK CLEANED. WORK GUARAN. W. D. LA FOY, JA. 4242-J.

Contracting and Remodeling

FLOORS sanded, finished, 3c per square foot and up. Papering, painting, repair wk., screens. A. H. Watts Jr. MA. 7949.

Electric Wiring

C. A. PUCKETT—PROMPT, RELIABLE SERVICE. 18 ROSWELL RD. CH. 3622.

Floors

OLD floors made new with elec. sanding mch. Painting, repairs. JA. 2217.

Floor Refinishing

EXPERT WORK. WE GIVE YOU MORE FOR YOUR MONEY. ACME FLOOR FINISHING CO., WA. 1508.

Furniture Upholstering

LIVING room suites upholstered, $20 up. Empire Mattress Co., MA. 2068.

REPAIR'G, refinish'g, spec. prices, porch fur., gliders. W. B. Caldwell, HE. 3013.

UPHOLSTERING, slip covers, guar. quality work. Popular prices. Mod. HE. 1897

FINE furniture upholstering. Reasonable prices. J. A. Jackson, RA. 7737.

Furniture, Upholstery Cleaned

IS your upholstered furniture dirty? We clean it like new at your home. Free estimates. Mr. Mudd, DE. 5446.

General Repairing

ROOFING, painting, papering, general repairing, any kind. Estimates free. Terms arr. W. S. Montgomery, MA. 5040.

Knives and Saws Sharpened

LAWN MOWERS, HEDGE SHEARS AND HAND SAWS SHARPENED. QUICK SERVICE SAW REPAIR CO. 610 Western Ave., N. W. JA. 5284.

Lawn Mowers Sharpened

LAWN MOWERS, HEDGE SHEARS AND HAND SAWS SHARPENED. ATLANTA KEY SHOP. 11-A Forsyth, N. W. JA. 1433.

Moving and Hauling

PUBLIC HAULING AND MOVING. LOW RATES. ROBERT, WA. 0159.

Papering, Tinting, Painting

ATLANTIC WALLPAPER CO., Work guar. Reas. prices. White labor. MA. 3289.

Piano Tuning

EXPERT piano tuning and repairs. Lowest prices. Rich's Piano Dept. WA. 4636.

Plastering and Painting

TINTING, $1.50; PAINTING, PAPERING, PLASTERING. MA. 5912.

Plumbing, Repairing

SPECIALIZE IN PLUMBING REPAIR WORK. JA. 7376-J.

Plumbing Supplies

WHOLESALE, retail, buy direct. 197 Central, S. W. Pickert Plumb. Supply Co.

BUSINESS SERVICE

Radio Repairs

CALL Carson's Radio Service for prompt, guar. work. R. C. A. dealer. HE. 1897.

BAME'S, INC. WA. 5776. Repairs to all makes radios and Victrolas.

Roofing and Repairing

CHAS. N. WALKER ROOFING CO. "We top 'em all." 141 Houston. WA. 5747.

Roofing, Painting, Repairing

BEST materials, reasonable prices, cash or terms. W. S. Stroud. RA. 1292.

Rug Cleaning

MOST MODERN METHOD. LOWEST PRICES. WORK GUAR. JA. 3614-J.

Rugs Dyed.

RUGS DYED ANY COLOR; CLEANED; SIZED. FLOOR MASTER CO., MA. 1821

Wall Papering

J. L. BURNETT—Lowest prices for best work. DE. 4747. 306 Arizona Ave., N. E.

Water Pumps

WELLS DRILLED, PUMPS INSTALLED. 3 YEARS TO PAY. RICHTER, 250 SPRING ST., N. W. WA. 6339.

NEW and guaranteed rebuilt (HARRIS FRESH WATER PUMPS). Ragan Plumbing Co., 211 Whitehall. JA. 0666.

Window and House Cleaning

NAT. Window Cln. Co., Inc. Floors waxed. Walls, woodwork cleaned. JA. 2100.

Window Shades Cleaned

CLEANED—The Sanitary Way, returned same day. National Shade, MA. 2611.

EDUCATIONAL

Coaching 11

Hurst Dancing School
SAMPLE lesson free. Regular dance Wed.-Sat. P'tree at North Av. HE. 9226.

Dancing 14

MODERN ballroom guaranteed, 4 pri. lessons, $6.00. Margaret Thomas, HE. 8858.

EMPLOYMENT

Employment Agency 29

FOR the better class office position register. Executive Service Corporation.

Help Wanted—Female 30

BETTER business training in shortest time, at lowest cost. Marsh Business College, Grand Theater Bldg. WA. 8809.

$12 WEEK—Young lady to assist blind man canvass for his poems. Phone JA. 6166, Room 121.

TWO LADIES, PART TIME, ASSIST WITH SPECIAL SALE. 1801 22 MARIETTA ST. BLDG. MISS DANIELS.

WANTED—4 ladies, 25 to 40, part-time work. Apply 9-12, 244 P'tree Arcade.

WANTED—5 A-1 cooks, 35 plain cooks, $6 to $10. 442 Forrest Ave.

Help Wanted—Male 31

LARGE corporation requires the service of man in retail credit and collection department. Man with general knowledge of credits and collections and accounts receivable could qualify. Must be above the average in ability. Excellent opportunity for advancement to the individual proving ability. Age 21-29. Answer, giving past experience, age, references and salary desired. P. O. Box 2005.

TELEVISION! DIESEL! AIRCONDITIONING! If mechanically inclined, write or phone Atlanta Trade School, 262 Spring St., JA. 2411, about student aid plan and job opportunities.

FARM HELP WANTED.
WANTED—Experienced, reliable colored farmer. To finish crop planted on 1-horse farm. Ref. required. W. J. Stoddard, 713 W. Peachtree.

TWO well-recommended men with cars for large department store, satisfactory earnings, commissions advanced. Thorough training. 735 Spring, N. W.

WANTED—Automobile mechanic with tools, small salary to start. Apply C. L. Norris Auto. Parts, 101 East Washington, East Point.

LARGE OHIO Corp. opening new branch, needs (3) men; experience unnecessary, splendid deal; easy work; big pay. 715 Ga. Sav. Bk. Bldg.

INDIVIDUAL training in bookkeeping and accounting by C. P. A. Inst. of Bus. and Accounting. Red Rock Bldg. WA. 2673.

EXPERIENCED business property salesman. Must have car. Good character. Well est. firm. Apply 244 P'tree Arcade.

YOUNG experienced barber wanted. Permanent job. Pete's Barber Shop, 201 Pryor St., S. W.

BOOK AND MAGAZINE MEN. PUBLISHERS GUILD, INC. RHODES BL.

WANTED—FIRST-CLASS BARBER. 101 PIEDMONT AVE., S. E. JA. 6948.

EXPERIENCED white hotel baker and pastry chef. 75½ Hunter St.

2 MEN, at once, call for interview. WA. 5046, Mr. Connelly.

Help—Male and Female 32

100 BLADES 25c; 8-piece flavoring deal, 38c. Rainbow Sales, 110 Pryor, S. W.

Help—Instruction 34

BEAUTY CULTURE
TRAINING by MOLER meets better shop owners' demands. Day and evening classes. Call or write for free booklet. 43½ Peachtree St., JA. 9323.

EMPLOYMENT

Help—Instruction 34

GIRLS
Spring Is the Ideal Time to Begin
BEAUTY TRAINING
IT PAYS you to investigate this profitable profession—act now. Write, phone or see Mr. Rich at the "South's Largest Beauty School." Artistic Beauty Institute, 10½ Edgewood Ave. WA. 2170.

"UNCLE SAM" JOBS. Start $105-$175 month. Dependable. Prepare immediately for Atlanta examinations. Full particulars—list positions—FREE. Write today. Franklin Institute, Dept. 77-P, Rochester, N. Y.

Help Wanted—Salesmen 36

A NATIONALLY famous organization has opening for 2 men due to promotion. Only men of the higher bracket salaries and commissions and interested in executive promotions need apply. Must be free to travel Georgia, Alabama and Tennessee. Interviews by appointment only. Mr. Winger, Robert Fulton Hotel.

HAVE opening, 2 experienced salesmen, age 25-35, car necessary. See Mr. Catron.
GOODYEAR SERVICE
Retail Division of The Goodyear Tire & Rubber Co., Inc.
222 Spring St., N. W.

100 BLADES 25c; 8-piece flavoring deal, 38c. Rainbow Sales, 110 Pryor, S. W.

Help Wanted—Teachers 37

SOUTHERN HIGH SCHOOL BUREAU, Watkins Bldg. Decatur, Ga. DE. 7826.

PROGRESSIVE TEACHERS' AGENCY. Fielding Dillard, Mgr., 432 Hurt Bldg.

Trade Schools 39

MEN—If you want steady job—pleasant work—good income—learn BARBERING. Day or evening. Call or write MOLER COLLEGE, 43½ Peachtree St.

Sit. Wanted—Female 40

EXPERIENCED stenographer, general office work, needs position. Refs. CA. 1023.

DOMESTIC

Help Wanted—Female 42

Call MA. 3704, Fried Agency
Reliable Cooks, Maids. 619 Washington.

WA. 3695; Podhouser Agency
RELIABLE COOKS. 442 FORREST AVE.

ABOVE average cook, general servant; references required. 409 6th St., N. E.

IF YOU NEED COOKS, maids, butlers chauffeurs call Fannie Brown MA. 3781

Help Wanted—Male 44

WANT colored boy, exp. in farm work, live on lot. Address K-113, Constitution.

Situations Wtd.—Female 45

COLORED woman, job on lot, maid, general servant. RA. 3939.

EXPER. maid wants half-day job; references. Willie, RA. 4030.

FINANCIAL

Business Opportunities 50

GRILL—Beer, wine, sandwiches, (no meals), cash sales $300 wk., net rent $19 mo., clear profit $300 mo., $750 cash gets it. Southern Business Brokers, Volunteer Bldg., MA. 5778.

CAFE—SANDWICHES. Downtown, fully equipped, cheap rent, $150 handles. ICE CREAM stand, rent $12 month. WA. 1474.

GAS STATION—Pumping 5,500 gallons month. Good oil, wash and grease business; 4-year lease. WA. 5670.

CHEAP—Completely equipped ice cream parlor. 1717 Jonesboro Rd. JA. 8659.

ROOMING and apts. business, nice community. Full. $200 buys it. WA. 2647.

Wanted—Business Opp. 51

WANT Business, any type that requires small investment. P. O. Box 140.

Loans on Real Estate 52

$750 AND UP. 5% to 7% FHA type optional. Standard Federal Savings & Loan Ass'n., Healey Bldg. MA. 6620.

LOANS—Build, repair and paint while money is plentiful. H. T. Connell, 218 Peachtree Arcade. MA. 3344.

LOANS $300 up. No commission. 6% and 7%. American Sav. Bk. 140 P'tree.

FHA MORTGAGE. Sou. Insurance Securities Corp., William-Oliver Bl. WA. 0345.

LOAN on acreage, Fulton, adjoining counties. WA. 0627. Ralph B. Martin Co.

WE MAKE FHA LOANS.
Atlanta Federal Savings & Loan Ass'n.

FHA LOANS.
Jefferson Mortgage Corp. WA. 0814.

Purchase Money Notes 54

FIRST mortgage purchase money notes bought. American Sav. Bk., 140 P'tree.

Financial 57

— AUTO LOANS —
8%—NO FEES—NO EXTRAS
APPROXIMATE LOAN VALUES

	1932	1933	1934	1935	1936	1937	1938
Ford	$125	$150	$175	$225	$325	$425	$500
Chevrlt	125	175	200	275	350	450	525

Loans on Any Make, Year or Model.
No Indorsers.
Immediate Service—No Returning.
AETNA AUTO FINANCE
Spring at Harris. Ground Floor Corner

ATLANTA LOAN SERVICE, INC.
318 Volunteer Bldg. WA. 5550.

NEW-TYPE LOAN.
Georgia Securities, Inc. 429 Grant Bldg.

FINANCIAL

Financial 57

So Says
Mr. McCollum
If you need
$60 to $1,000
SEE ME
Low Interest Rate
Payments divided over
ONE OR TWO YEARS
SEABOARD LOAN CORP.
12 and 14 Pryor St., S. W.
WA. 5771

How Much Money Do You Need?
Simply let us know the amount and we will make arrangements for a loan without delay. The entire transaction is strictly confidential and will be completed quickly.
SIMPLIFIED LOAN METHOD
Amounts up to several hundred dollars.
COMMUNITY
LOAN & INVESTMENT CORP.
82½ BROAD ST., N. W.
SECOND FLOOR WA. 5295
210 PALMER BLDG.
MARIETTA & FORSYTH STS. WA. 8333
207 CONNALLY BLDG.
93 ALABAMA ST., S. W. MA. 1311

GET A $100.00 LOAN
Total Cost Only .08½c on Each Dollar on a 10-Month Repayment Plan.
AND you get all the $100!—no fees, no fines, no deductions! Loans $50 to $300.
MASTER LOAN SERVICE
212 Healey Bldg. WA. 2377.

LOANS, $50 to $1,000. B. L. LASSITER. SOUTHERN DISCOUNT CO. 220 Healey Bldg. WA. 9796.

LOW RATE, EASY TERMS ON NEW OR USED AUTOS. 70 PRYOR ST., N. E.

Loans on Mortgages 56

Southern Federal Savings & Loan Ass'n. Mr. Taylor, Hurt Bldg. MA. 1935.

Loans on Automobiles 58

A NEW COMPANY
AUTO LOANS ON ANY MAKE MODEL
Repay in small convenient payments
AUTO LOANS & SALES, Inc.
WA. 2028 381 Marietta St.

Salaries Bought 61

MONEY
SIGNATURE ONLY
CENTRAL INVESTMENT CO.
250 PEACHTREE ARCADE

YOUR SIGNATURE ONLY
$5 to $50 to meet any emergency. Instant service. See us first.
NATIONAL, 501 Peters Bldg.

MONEY
For Salaried People on Their Signature.
WHITEHALL INVESTMENT CO.
411 Atlanta National Bank Bldg.
Ala. and Whitehall Streets.

513 VOLUNTEER BLDG.
MONEY FOR SALARIED PEOPLE.

$5 to $50—NO ENDORSERS
Applications taken by phone. WA. 5369

$5-$50-418 C. & S. Bk. Bldg.

Nu-Way, 212 P'tree Arcade

204 Peters Bldg. $5 to $50

$5 to $50. 414 Volunteer Bldg.

Credit Clearing 62

Consumers' Finance Service
PAYS BILLS. Consult us for HEALTH, WEALTH, HAPPINESS. Consumers Finance Service, 221 P'tree Arc. JA. 2829.

LIVESTOCK

Baby Chicks

CHICKS! CHICKS! CHICKS! 10,000 of them, Barred White and Buff Rocks, Reds, white Wyandottes and white Leghorns. All A-1. $6.25 per hundred. No brooder space. ome and get them. BLUE RIBBON HATCHERY. 215 Forsyth St., S. W.

AVAILABLE NOW—Thousands of husky R. I. Reds, Barred Rocks, White Rocks, $6.75 per 100; 85c doz. Sexed cockerels, $6.45; pullets, $7.95. Georgia State Hatchery, 128 Forsyth, WA. 7114.

Dogs

For Kennel Directory Service Call H. G. HASTINGS. WA. 9464.

Feed

HOG slop $1 to $1.50 barrel, 300 to 500 pounds barrel. MA. 5483 or 264 Peters St., S. W.

Horses

NIPPON registered stallion, brother to Frederick. Equally good as horse that won in show Sunday. I bred them both. Also black Tennessee walking mare. Walter T. Candler, WA. 3970.

Puppies

5 PUREBRED collie puppies, 4 males and 1 female, 2 months old. Fine for pets or livestock. $7.50 each. Will ship c.o.d. You may return in 5 days if not satisfied. Fulton Lovell, Clayton, Ga.

Squabs

WHEN you want squabs, call WA. 4080. We deliver 3 or more anywhere in the city. 148 Howell St., N. E.

MERCHANDISE

Miscellaneous For Sale 70

OFFICE FURNITURE — We have many good values in new and used office furniture at our warehouse at 47-49 North Pryor street.
Horne Desk & Fixture Co.

NEW AND USED OFFICE EQUIPMENT
NEW Victor Visible Equipment.
Used Acme and Kardex Visible.
OFFICE OUTFITTERS, INC., MA. 8690.

Answers To Constitution Quiz

Below are the answers to the quiz printed in editorial page.

1. Key West.
2. General Meade.
3. Africa.
4. Fiftieth.
5. On an island in the Bay of San Francisco.
6. Krip-tog'-a-mus; not kript-o-gam'-us.
7. Lick observatory.
8. Dams.
9. Clinch River.
10. The Balkan Peninsula.

TODAY'S COMMON ERROR.
Do not say, "His arrival at that moment was a genuine surprise;" say, "veritable" or "real surprise."

TARZAN AND THE FIRES OF TOHR No. 64

By Edgar Rice Burroughs

Soon the captives stood once more in the presence of the angry queen. Ahtea's blazing eyes were fixed on the ape-man. "You have killed the mighty Keba, guardian of the Treasure Caves of Tohr. In the judgment of Pantu—and Ahtea—the punishment is death!"

Ahtea sighed and continued in softed voice. "Yet—I would tempt the wrath of Pantu, and save you from his awful embrace if you will remain willingly as my consort. Speak quickly, for my patience is short. Will you remain—or refuse, and die with your friends?"

"I can see no way out," Tarzan murmured. Suddenly Janette cried out boldly. "No! We won't permit you to sacrifice yourself for us—to remain here always, a prisoner in Tohr. We owe you much, and I would rather die than see you give in to—this woman's demand."

"You can count me in on that!" Perry O'Rourke blurted out. "And I," Major Burton asserted with dignity. "Nor shall I buy my freedom at the price of Tarzan's liberty," Paul D'Arnot declared firmly, "because, cooped up within the walls of Tohr, he would soon die."

MERCHANDISE

Miscellaneous For Sale 70

USED SAFES.
1 Howard dble. door iron safe, 59x37x30 .... $65.00
1 Herrin-Hall-Marvin single door iron safe, 65x28x26 .... 80.00
1 Diebold single door iron safe, 39x28x24 .... 45.00
1 Macy steel double door cabinet type safe, full of equipment, 69x39x24. Almost new; 1 hour exposure 175.00
1 Mellink steel double door cabinet type safe, full of equipment, 74x37x28. 2-hr. exposure. Almost new 175.00
1 General Fireproofing lightweight double door steel safe, 60x42x24, 5 shelves. Fine condition 85.00
NO charge for crating if shipped out of town.
ABOVE prices cover delivery to your place of business in Atlanta.
HORNE DESK & FIXTURE CO., 47 North Pryor St.

Asbestos Roof Coating, 50c Gal.
PAINT, $1.00 PER GAL.
ROOFING, $1.00 PER ROLL
CALCIMINE, 6c LB.
CAMP STOVES, WIRE, PLUMBING
JACOBS SALES COMPANY
45-47 Decatur St., S. E. WA. 2876.

COLUMBIA PAINTS, $1 GAL.
VALUE $1.25
Brooklite Paints $1.50 Gal.
A HIGRADE PAINT
THE DUX MIXTURE HDW. CO.
795 Marietta St.
"The Store With the Big Assortment."

NEW high-class framing, $17.50; also frames, doors, windows, oak, pine flooring; siding. Cheap for cash. Willingham Lumber Co., 2114 Piedmont. HE. 9092.

TENNIS racquet sale .... 95c up
Fishing tackle reduced 40%.
FOX LOAN ASSN., 22 DECATUR, S. E. Corner Pryor, JA. 9416.

NEW 1938 FRIGIDAIRES IN ORIGINAL CRATES AT GREATLY REDUCED PRICES. HIGH'S, 4TH FLOOR. WA. 8681.

PAWNBROKER'S AUCTION SALE. PIANOS, washing machines, bicycles, bric-a-brac, clothing. 130 Decatur St.

1,000 RUGS FOR SALE. ALL NEW. ALL SIZES, 35c to $35. THE RUG SHOP. 137 MITCHELL ST.

POOL and BILLIARD tables. "Natl. of Cincinnati." New, used. Attr. prices. Terms. P. W. Lantz, 77½ P'tree. JA. 9493.

BARGAINS—All kinds new lumber, bldg. material. Spec. lot boards, framing, $12.50 per 1,000. 637 Lee, S. W. RA. 2528.

CALL Grady Allen (colored) for new portable and desk model Remington typewriter. Lowest terms. RA. 3437.

VACUUM cleaners, Premier, Singer, Eureka. Good as new, $20. Terms. VE. 1870.

WRECKING at Ponce de Leon and Highland Ave. All kinds building material. Come see or call HE. 5953.

WRECKING 265 Foundry St. Large quantities hard brick, long leaf lumber, 2x12, 8x12, etc. JA. 1945.

BARTELL'S ARMY STORE — TENTS, COTS, TARPAULINS. JA. 0377. 90 ALA.

MIRROR-DOOR chifforobe, $10. Straight chairs, 89c. Cooper's, 94 Ala., MA. 0440.

USED square tub Maytag washer, $44.50. $4.50 down, $3.54 mo. Brinson, 255 P'tre.

EXTRA GOOD brick, any quantity; also fire brick. Lowest prices. JA. 1268.

BACH Trumpet. Like New. $50.00. RITTER MUSIC CO. 46 AUBURN AVE.

SINGER, guaranteed, $14.25. Sewing Machine Shop, 167 Whitehall, WA. 7919.

HEAR the newest musical instrument—Novachord—Cable's, 235 Peachtree.

LUGGAGE—Genuine leather Gladstone, $3.95. Star Loan Co. 227 Mitchell.

TYPEWRITERS for rent, all makes, $2 per month. JA. 7444, VE. 3984.

200 UNREDEEMED suits. Special $3.95 up. Bell Loan Office, 205 Mitchell St.

REFRIGERATORS, like new, $3 up. Other furniture. 468 Pryor. JA. 6506.

NEW AUTO RADIOS, $12.95 UP. MAULDIN RADIO SALES, 52 EDGW'D.

NEW LUMBER, HARDWOOD FLOORING, BLDG. MAT'L. BARGAINS. VE. 5719.

PLENTY of very good used tires at low prices. Chapman's, RA. 9306.

KALSOMINE, 5-lb. pkg. 35c, 3-lb. $1. Duckett's Army St. 79 Ala. St. WA. 1158

Flowers, Plants For Sale 76

PETUNIAS, foxgloves, verbenas, other annuals & perennials, 25c doz. CH. 2661

ANNUALS, perennials, shrubbery, ldscp. Krueger, 3088 Lenox Rd., CH. 1898.

POTATO PLANTS—Porto Rican yams, any quantity. DE. 1891.

Household Goods 77

Real Furniture Bargains
$250 Walnut dining suite $49.50
$150 Walnut bedroom suite, complete $79.50
$ 75 Walnut bedroom suite $39.50
$ 85 Maple bedroom suite, complete $47.50
$ 95 Living room suite $45.00
$ 65 Living room suite $28.50
KITCHEN cabinets, rugs, linoleums, porch sets, rockers, gliders at cost.
HUTCHINS CO. 165 WHITEHALL

MOVING California, twin bedroom suite with Beautyrest; living rm. suite, kneehole desk, lamps, tables, dinette suite. St. Andrews Apts., No. 409. HE. 7991-W.

GLIDER, kneehole desk, 2 pc. living room suite, twin bedroom suite, radio. Cathcart Allied Storage Co. WA. 7721.

Studio Couches .... $12.50 up
4-Pc. Bedroom Suites .... $24.75 up
MATHER BROS., INC. 122 Whitehall St.

SIMMONS beds, Ace springs, chifforobes, electric Victrola, antique chairs, old washstand. Cherry Stor. Co., MA. 6660.

PRACTICALLY new $60 studio couch, $14; high chair, half price. CH. 2355.

Typewriters, Ofc. Eqpt. 80

ATTENTION, STUDENTS
SPECIAL rental for home use. All makes rented, sold and repaired. Rent the Noiseless No. 8, 3 months, $5.
American Writing Machine Co.
67 Forsyth St., N. W. Phone WA. 8376.

TYPEWRITER BARGAINS.
ALL makes standards and portables. Special rates. We buy, sell, repair.
QUICK SERVICE TYPEWRITER CO.
16 Peachtree Arcade. WA. 1618.

ELLIOTT-FISHER Billing Machine with all-metal cabinet desk; cheap. Savell, WA. 6443.

Wanted To Buy 81

WILL send by with cash and pay you the highest price for any amount of good used furniture. Call C. M. Cobb or M. S. Beavers, WA. 9710 or BE. 1579-R.

HIGHEST cash prices paid for good used furniture. Merchants' Wholesale Furniture Co., 525 Peters St., S. W. RA. 1153.

USED CLOTHING BUYERS
240 Piedmont. MA. 7957 — JA. 9531.

WANT timber anywhere in Georgia. Write fully, Sawmill Man, 609 Highland Ave., N. E., Atlanta, Ga.

STORE, restaurant and office fixtures bought and sold. Al Levy & Co., 105 S. Pryor St. WA. 7378.

RESTAURANT, store and office fixtures bought and sold. Atlanta Fixture & Sales Co., 104 S. Pryor St. WA. 5872.

SEWING machines bought, repaired. Sewing Mach. Shop, 167 W'hall, WA. 7919.

HIGHEST CASH PRICES. GOOD USED FURN. HURT FURN CO., HE. 6380.

WANTED. Motorcycle side car; give particulars; cash. J-400, Constitution.

ALL KINDS Good Used Furniture. Seidel Furn. Co. 255 Peters. WA. 4389.

CASH for old gold, silver. Time Shop. 19 Broad, N. W., near Peachtree Arcade

CASH used household goods. Central Auction Co., 148 Mitchell. WA. 8739.

CASH used furn. We buy anything. Sell anybody. Wright-Cole Furn Co. JA. 2699

CASH FOR USED FURNITURE. STERN FURN. CO., WA. 1309.

HIGHEST CASH PRICE FOR GOOD USED PIANOS. HE. 9955.

SEWING MACHINES, furniture, pianos. Bass Furniture Co., MA. 5123.

ROOM FOR RENT

Rooms With Board 85

N. S., 2 Doors Ponce de Leon—New furniture, twin beds, inner spring mattresses, good meals, $5.50 wk. HE. 0522.

1447 PEACHTREE—Upstairs front room, twin beds, 2 closets; also room, sleeping porch, conn. bath. HE. 4709.

1107 PONCE DE LEON—YOUNG MAN, SHARE LARGE ATTR. RM., TWIN BEDS, NICE MEALS. HE. 8838.

839 PARK STREET, S. W.
LARGE comfortable room with running water. Good food. RA. 2316.

300 PONCE DE LEON. Corner front room, with lavatory. Beautyrest mattress; good meals; reas. MA. 2189.

1745 PEACHTREE—Unusually large, attrac. rm., semi-priv. bath; also young lady rmmate. Priv. bath. HE. 1302.

635 BONAV'NTURE—Nr. Sears' Cor. rm., 8 windows, pri. ent.; pch., $6. HE. 6918.

ROOM FOR RENT

Rooms With Board 85

1344 PEACHTREE—Lovely front corner room with 2 large closets, twin beds, delightful meals. HE. 8146.

825 JUNIPER, double room, pri. bath; single rm; roommates boys, girls. Exc. meals. WA. 0094.

1089 W. P'TREE. Attr. large rm., semi-private bath, exc. meals; gar. HE. 4511.

1038 W. PEACHTREE—SINGLE OR DOUBLE ROOMS, WITH BOARD. GARAGE.

704 PIEDMONT AVE.—Business couple, Beautyrest matt., conn. bath. WA. 9114.

WEST END—Attractive room in private home; exc. meals. Gentlemen. RA. 8848.

419 PONCE DE LEON—Comfor. rms., hot water, good food, $5 week. JA. 2497.

504 RANKIN, front room, conn. bath, garage, business people. MA. 2091.

N. S. Large room, 3 or 4 business people. Very reas. rates. HE. 0348-J.

113 6TH ST.—Single room, meals, also roommate, for bus. girl. JA. 4998-M.

1255 PONCE DE LEON—Attrac. room, twin beds, delicious meals, DE. 8358.

1192 BRIARCLIFF RD., on car line. Vacancy 2 bus. people. Reas. HE. 4568-J.

137 ELIZABETH—Single and double rms. Business people. $5-$6. MA. 6640.

625 LENWOOD, corner room, twin beds, 2 closets; also single. VE. 2355.

2240 PEACHTREE RD—2 ROOMS. 1 PRI. BATH, 1 ADJ. BATH. HE. 0886.

1034 OGLETHORPE—Attrac. room, desirable home, convs., good meals. RA. 0794

208 14TH, N. E. Suite, 2 or 3 bus. people, priv. bath. Bal. meals. HE. 2676.

807 BLVD., N. E.—Vacancies. Good eats, $5 week. MA. 1735.

MORNINGSIDE—Strictly priv. home, garage, bus line; meals opt. HE. 2156-J.

886 BRIARCLIFF RD.—Rmmate, young lady; tw. beds. Delic. meals. HE. 8772.

CASCADE-BEECHER—Semi-pri. home. Cool rm., porches. Bus. peop. RA. 5732.

1246 PONCE DE LEON, 2 rms., conn. bath, boys or girls. $20-$25. DE. 7944.

867 PEACHTREE. Attrac. vacs., single, double; priv. bath optional. VE. 2932.

1929 P'TREE RD. Semi-pri. home, cool room, adj. bath. HE. 2760.

WEST END. Comf. rm., twin beds, near car. Meals optional. RA. 3861.

Hotels 87

GILBERT Hotel, 73 Pryor, N. E. Comfortable rms., bath, rates to permanents.

ROOMS. $3 week. Tub, shower bath. Forsyth Hotel, 10-B Forsyth street.

Rooms—Furnished 89

WYNNE APT. HOTEL—Room, bath, $1 day, $5 wk., $17.50 to $30 mo. Hotel service. 644 N Highland, N. E. HE. 4040.

1 OR 2 GENTLEMEN, all convs., walking distance. 33 Alexander, N. W., Apt. 4.

MORNINGSIDE—Large rm., priv. bath, gar., priv. home; gent., refs. VE. 2836.

PERSHING POINT SEC. New furniture, single or double room, reas. HE. 0534.

NICELY furn. clean single room, hot water, $2.50. 410 Capitol. MA. 1307.

SINCLAIR, N. E., desirable rm; convs., pri. home, bus. ladies, couple. MA. 6990.

BROOKWOOD—Pri. home, 2 desir. rms., bath, business people, refs. HE. 4821.

75 HARRIS ST., N. E., near theaters, rooms $2.50 to $3.75; also apts.

486 BLVD. PL.—Large front room, redec. $3. Near car line. MA. 8060.

Rooms—Fur. or Unfur. 91

$10.00, SINGLE room, hot water. Near Little 5 Pts. bus. and car. 971 Williams Mill Rd.

Wanted Rooms 92

FURN. or unfurn. rm., priv. bath, vicinity S. McDonough St., Decatur. DE. 4331.

Hkpg. Rooms Furnished 94

PEACHTREE-PONCE DE LEON SECTION—Attractive combined living rm., bedrm. apt. with kitchenette, G. E., Beautyrest mattress, Venetian blinds and all conveniences, $30 per month to business couple. References. 553 Courtland St., N. E.

89 SPRUCE, N. E., beautiful 2-room unit, Beautyrest mattress, Frigidaire, dishes, linens, gas, phone. $7.50 to $10 week.

519 ST. CHARLES AVE., bedroom, kitchen, bath, private entrance. Cple. only.

304 SPRING, N. W.—CLOSE IN. 2ND FLOOR, PRI. BATH. ADULTS. WA. 9997

N. S.—2 clean rms., k'nette, comp. furn., cont. hot water, quiet couple. JA. 3944.

$3.50 UP. Rooms, hskping. priv. optional; rms.; k'nette, stove, sink. 878 Juniper.

P'TREE-Ponce de Leon Sec.—Lovely rm., k'nette, pri. bath, everyth. fur. HE. 1850.

SMALL room, kitchenette, side entrance, gas, lights, sink. Adults, $3.50. RA. 7888.

LITTLE 5 PTS., bedr., kitchen, priv. family. Reas. 556 N. Highland, MA. 9124.

BRICK HOME, 2 rms., use liv rm. Redec., lights, gas. G. E., $6.50 wk. MA. 4761.

81 SPRUCE ST.—2 desirable rooms, semi. priv. bath; everything furn., $7 wk.

Hkpg. Rooms Unfur. 95

505 HIGHLAND, N. E.—2 ROOMS, K'NETTE., PRI. ENTRANCES, LIGHTS, WATER, HEAT, GARAGE, ADULTS, $22.50. MA. 3775.

$18—3 UPSTAIRS rooms, lights and water, semi-private bath and entrance. No children. 1401 Meridian. DE. 9039.

COLONIAL HILLS, 2 attrac. rms., priv. lav., hot wat. convs. Adults. RA. 5735.

393 6TH, N. E. 3-rm. apt. Private bath and ent. Gar., Phone. Adults. WA. 8960.

SYLVAN HILLS—1604 Melrose Dr., S. W., 3 rms., pri. entrance; business couple.

DECATUR—Private home, 3 large rooms, bath, convs., gar., $30; adults. DE. 7380.

2 RMS., screened back porch, all convs., 1st floor. Reas. HE. 8483-M.

REAL ESTATE—RENT

Apartments—Furnished 100

2200 PEACHTREE ROAD. SALISBURY MANOR.
UNUSUALLY nicely furnished 4-room apt. with sun parlor. Available May 1. Adults. See janitor or phone G. G. SHIPP.
Office, WA. 8372. Residence, BE. 1534.

ATTRACTIVE 4-rm. apt., private bath, Frigidaire, lights, gas, linens, dishes furnished, $13 weekly. Another $10. Another $7.50. 161 Merritts Ave. WA. 4095.

1 AND 2-ROOM efficiencies, includes lights, gas and ice, $10 week, $30 and $35 month; also 3-bedroom apt., $40 mo. 644 N. Highland Ave., N. E., HE. 4040.

552 W. PEACHTREE, Byron hotel, fur. apts.; also single, double rooms, Spec. wkly. rates. Reas. 2 large unfurn. apts.

WEST END—4-room apartment, completely furnished; Frigidaire; adults. RA. 4432.

DECATUR, 3 and 4-room apartments, nicely furnished. Best location. MA. 3570.

1519 OLYMPIAN WAY, S. W.—3 rooms, nicely fur., pri. bath, ents. Convs. Owner.

538 WASHINGTON, 4-r. apt., furn.—electricity, gas. JA. 1194-W. JA. 4689.

PONCE DE LEON APTS.—Sublease large bachelor apt. Inq. desk. Bourke's apt.

WEST END—3 rooms, nicely furn.; bath, ent., Frigidaire; couple. RA. 7833.

REAL ESTATE—RENT

Apartments—Furnished 100

3 ROOMS, redec., gas, hot water, lights, $4.50. 461 Pulliam. MA. 4543.

PRETTY apt., pri. home, adults. Modern, garage. DE. 4667, MA. 7225.

239 MORELAND, N. E.—3-room apt., redecorated, every convenience. JA. 1776.

Apartments—Unfur. 101

203 13TH ST., N. E., No. 5. 3 large rms. completely redeco. Venetian blinds. Front porch. $40.

940 PIEDMONT AVE., N. E., No. 2, 3 rms. having living rm. with Murphy bed, one bedrm. and brkfast rm., kitch. Front porch. Front apt. See today. $42.50. CHAPMAN-BALDWIN CO., MA. 1638.

2214 PEACHTREE RD. 5-room apt., will furnish. See Janitor. Phone G. G. Shipp. Office, WA. 8372; Res., BE. 1534.

$ CASH FOR CLOTHING $
Cash for Shoes.
We pay good prices for men's suits.
209 Whitehall St. WA. 9304.

483 WABASH, N. E., Apt. 7. Efficy. New stove, new elec. refrig. Redecorated, $30. WA. 1697.
ALLAN-GOLDBERG REALTY CO.

room apt., first or second floor, Murphy bed in living room, excellent value at $40. See janitor or call WA. 1011 for appointment.

386 PARKWAY DR., N. E. Apt. 2, four-room corner apt., with porch. Redecorated, $35.
GARLINGTON-HARDWICK CO. MA. 6313

4-ROOM units. Best value in city. 443 Ponce de Leon Ave., $37.50, $42.50. Pannell Realty Co., WA. 3426.

OVERLOOKING park, upper 5 rms. with porches, $55 and $45. 1130 Piedmont. WA. 1714.

DECATUR, modern 4-room apt. with large private front porch. Best location. Sublease $32.50. DE. 8046.

604 SECOND AVE., Oakhurst, 3 rms., bath; 2d fl., priv. side ent., water, lts., ht., gas, G. E., gar., couple, $30. DE. 8421.

DECATUR, 3 and 4-room apartments, best location, mod. conveniences. MA. 3570.

412 BLVD., N. E., 9. Liv. rm., bedrm., kit., $25. Wall Realty Co. MA. 1133.

850 STEWART AVE., 3 rooms, private bath, entrance, garage. Convs. RA. 3266

632 BLVD., N. E., 3 rms., Spec. $25.00. Sharp-Boylston Co. WA 2929.

32-40 FIFTEENTH ST. .... $55 UP
D. L. STOKES & CO. WA. 7872.

486 BOULEVARD, N. E.—Liv. rm., Mur. bed, bedrm., dinette, kit.; redec. Apt. 6.

264 MORELAND, N. E., 3 rooms, bedroom apt., porch, redec., $25. See janitor.

ATLANTIC RTY. CO., owner 631 units, 39 bldgs. For choice apts. MA. 4651.

GOLDSMITH APTS., 6 rooms, 3 porches, garage. References. HE. 3452.

4-ROOM apt., 1 bedrm. Piedmont Park section, sublease at loss. VE. 3234.

230 GLENN ST., S. W.—2 rooms, convs. WA. 2450. Nights, WA. 4952.

Apts.—Fur. or Unfur. 102

1041 W. PEACHTREE ST., at 11th St., N. E.—Living room with in-a-door bed, bedroom, breakfast room and kitchen in fireproof bldg. with elevators and dining room. Available unfurnished or may be rented completely furnished with full hotel service except phone, on yearly, monthly, weekly or daily basis. Adults only. Res. Mgr., HE. 7744, or Briarcliff, Inc., WA. 1394.

ST. ANDREWS APARTMENTS, West Peachtree and 11th St., N. E.—Bachelor unit, either furnished or unfurnished, on yearly or monthly basis. Adults only. Fireproof bldg. with dining room and elevators in bldg. Res. Mgr., HE. 7744, or Briarcliff, Inc., WA. 1394.

Duplexes—Unfur. 106

910 DREWRY, N. E.
4-Room Duplex. Heat, Water, Gar. fur.

CORNER Spruell, Spring and Roswell Rd., 3 rms., running water, power. JA. 8255, 7 a. m. to 6 p. m. J. W. McGeahee.

DRUID HILLS. 5-room upper duplex, steam heat, garage, nice yards. Owner downstairs. Avail. June 1. DE. 8745.

5 RMS., near school, car; Emory sect. Redec. to suit tenant. Owner, RA. 6479.

1235 ALBEMARLE—3 rms., priv. ents., all convs., lights, water, $27. WA. 1738.

Duplexes—Fur. or Unf. 107

1025 AUSTIN AVE., N. E.—4 ROOMS, GARAGE (UPPER). HE. 8117.

Houses—Unfurnished 111

251 Bolling Road, N. E.
SIX-Room brick bungalow, practically new, automatic gas heat. Immediate possession. Exclusive. Call WA. 1011.
BURDETT REALTY CO.

5-ROOM stone bungalow on large, shady lot, hardwood floors, furnace heat, $47.50. HE. 3681 or WA. 7991.

5 ROOMS, BATH, GARAGE, CONVS., REDEC. APPLY 1444 DE SOTO, S. W.

1208 NORTH AVE., N. E. 7-r. newly dec., $45. C. G. Aycock Realty Co. WA. 2114.

MORNINGSIDE. Spacious 6-room brick, near car, schools. Reas. Owner, RA. 7843

1801 BLVD. DR.—6-r. br. Furnace; good rep., $37.50. WA. 1915.

Houses—Fur. or Unfur. 112

530 ORME CIRCLE, N. E.
7 rooms, good condition.
Furnished $70.00
Unfurnished $60.00
Garlington-Hardwick Co.
MAIN 6213.

Office & Desk Space 115

231 HEALEY BLDG.—Private offices, furn. or unfurn.; desk space. Mail serv.

Wanted To Rent 118

FOR IMMEDIATE occupancy, 2-bedroom furnished apartment during summer months. HE. 8017-R.

Houses For Sale 120

North Side

OPEN TODAY
743 WILDWOOD ROAD
BEAUTIFUL new hillside home on wooded lot, overlooking park. Three bedrooms, two baths, den, elevated dining room; insulated, weather-stripped, gas heat. Located in new north Morningside development; near transportation. Drive to intersection of Pelham and Rock Springs roads. Don't miss this if you want something different at reasonable price. Charles Wheeler, HE. 4728 or WA. 9511. Exclusive agent.
DRAPER-OWENS CO.

FOUND
A REAL BARGAIN
LOCATED in one of our most desirable new subdivisions is this beautiful 3-bedroom, 2-bath brick home. The owner has already gone to another state and wants best offer for immediate sale. Don't miss this opportunity. For address call Mr. Coley, WA. 3111.
HAAS & DODD

REAL ESTATE—SALE

Houses For Sale 120

North Side.

GARDEN HILLS
Near P'tree and No. Fulton
A MOST attractive and well-built ten-room brick duplex; two comfortable bedrooms and side screened porch to each apartment. Steam heat, full concrete daylight basement. Large beautifully wooded lot. Cost over $18,500; will sacrifice. Mr. Pitts, HE. 5790, WA. 9511.
DRAPER-OWENS CO.

Open 12 to 5 P. M.
Today and Friday
2914 North Hills Dr.
SPANKING brand-new 3-bedroom, 2-bath home. Automatic gas heat, hot water, laundry trays. Come by—you won't regret it. Priced to sell. Mr. Thompson, DE. 2423, or WA. 7991. Jacobs Realty Co.

P'tree-Piedmont Rd. Section
DO you want a bargain in this section for less than $4,800? Monthly payments less than rent will enable you to retire from rent paying in less than 10 years. Call Mr. Grant at once for further information, CH. 3107 or WA. 5477.
ADAMS-CATES CO.
Realtors.

$500. SPRINGLAKE PARK
SIX and breakfast tapestry brick on large beautiful, shady lot. Recent redecorated. Here's your big opportunity to stop paying rent and become an owner at less than rent. At $4,950 we think this is the best buy in Atlanta. Don't wait for this one will not last at this price. For appointment Mr. Barber, WA. 3935.

ROXBORO ROAD
WANT to move out? See this lovely home on Boxboro Rd. Must sell excellent condition. Large lot, well improved. Call Mr. Warmack, HE. 7581 or MA. 1638.

PEACHTREE HILLS AVE.
BEAUTIFUL six-room brick bungalow. Refinished inside and out. Priced for quick sale. H. Warmack, MA. 1638 or HE. 7581.

STILLWOOD DRIVE
SAVE $2,000 in this home. Only 16 months old, 4 bedrms. and 2 baths. Modern in every detail. HE. 7581 or MA. 1638. Mr. Warmack.

$5,250 BARGAIN
8-RM. bungalow duplex on Amstermdam, everything separate. No loan. Rented $35 month each, 1 apt. available. Call WA. 3585.

TWO-STORY brick duplex, 6 rooms to each unit, 2 furnaces, near Little 5 Points. A good value. WA. 9511. Draper-Owens Co.

We Sell and Rent HOLC Homes
ADAMS-CATES CO.
Second Floor Hurt Bldg. WA. 5477

HOUSES and duplexes in West End, Avondale, Decatur, Druid Hills, North Side. 1810 Rhodes-Haverty Bldg.

AS LITTLE as $550 cash and $37.50 monthly will build your home in Lake Forest. CH. 2670.

FOR insurance, surety bonds and real estate, call Moore, Inc., JA. 3221.

$4,350—TEN-ROOM brick duplex, furnace, near Sears-Roebuck. HE. 8942-W.

HOME and income near Sears schools, 869 St. Charles, owner, RA. 1816.

Ansley Park

CHARMING 6-room bungalow, beautiful lot, $5,500. WA. 0156, J. R. Nutting & Co.

Inman Park

5 RMS., hardwood floors, $250 cash, $20 mo. No loan. DE. 1217. JA. 0668.

Grant Park

$6,000 BUNG., Cherokee Ave., facing park, for $3,000. E. L. Harling, WA. 5620.

South Side

FIVE-ROOM frame, Dodd avenue, rented $18 a month. Price, $1,350; easy terms. Call WA. 3111.
HAAS & DODD.

330 ST. PAUL, S. E.—Arranged for 2 families, rents for $31.50 monthly; $2,000; easy terms. Rothberg. WA. 2253.

Decatur

428 MELROSE AVE.
PERFECT condition, 5-rm. home to be sold at once. $200 cash handles. See this now and call. Z. E. Brittain, WA. 7872.
D. L. STOKES & CO.

OPEN TODAY.
725-727-729 SYCAMORE DRIVE.
NEW wideboard, large lot, all convs., $250 cash, $16.50 month.
DEKALB SUPPLY CO. DE. 3326.

920 EAST Ponce de Leon Ave., 6-rm. frame. Price $2,695. Hallman Realty Co., WA. 1313.

5-RM. brick, near car, school; $300 cash, $31 mo. Weaver. JA. 0668.

East Lake

BOULEVARD DR.—Near school and car, six-rm. and bfst. rm. (3 bedrms.), brick bungalow, good furnace, perfect condition. Quick sale price, under value; terms less than rent. Mr. Fife, MA. 1505, DE. 6667, Ernest L. Miller.

West End

PARKVIEW-ON-AVON
Bet. Cascade and Lee on Avon Ave.
NEW HOMES—FHA FINANCING.
WA. 5632.

GORDON ST.—12-rm. frame, 1½-story. Price $3,500, $500 cash. Bal. $35 month. Trimble B. Hughie, WA. 0100.

Hapeville

WE HAVE large and small houses and lots. Robert B. McCord, CA 9719.

East Point

ONLY $3,350
THIS brand-new bungalow is financed through FHA and is a real buy. Small cash payment. Tom Fuller, RA. 2073 or WA. 7991. Jacobs Realty Company.

1101 EAST POINT AVE.—Duplex, 5 and 4 rooms, everything separate, reduced to sell, $3,000, $300 cash, balance $27 mo. Rent 1 side for $18 mo. Only cost you $9 mo. to buy place. Call Brantley, DE. 3594 or WA. 7872.

Miscellaneous

BUY A HOME
HAVE the TITLE GUARANTEED and INSURED by
Atlanta Title & Trust Co.

Brokers in Real Estate 122

A. GRAVES, REAL ESTATE.
172 AUBURN AVE. WA. 2772.

Business Property 124

BUSINESS LOT, JUST OFF LUCKIE ST $1,100.00. WA. 2534.

Farms For Sale 127

Improved Georgia Farms
Write for list. Atlanta Joint Stock Land Bank, 400 Tr. Co. of Ga. Bldg.

REAL ESTATE—SALE

Lots For Sale 130

Brighton and Camden Roads
NEW addition to the most desirable part of Brookwood Hills. Beautiful wooded lots with all improvements, moderate yet ample restrictions. Convenient location, just off of Peachtree road, three blocks north of city limits. Choice of lots, $1,500 each. For appointment call Mr. Thomas.
Rankin-Whitten Realty Co.
141 Carnegie Way. WA. 0636.

W. Hill, Decatur, 50x250, $600.
Blvd., Granada, S. W., 50x200, $700.
Meadowdale Ave., N. E., 75x190, $1,750.
F. C. Berry, WA. 7872; Res. DE. 1867.

CANDLER RD., Blvd. Dr.—Nice elevation, 60 ft. lots, $350 up. Terms. See signs. Brown Ins. Agency, WA. 5217.

DESIRABLE level lot, Grenwood Sect., near old WSB Stn., $200 cash. VE. 2086, between 6 and 7 p. m., or Sun. morning.

185-FOOT corner Roswell road at Wieuca. Good location for drive-in, drinks and sandwiches, $1,650. Moore, WA. 2326.

CHOICE LOTS—A. G. Rhodes & Sons. 204 Rhodes Bldg. WA. 6023.

LARGE, beautiful, shady lot in Cascade Heights. Only $600. Terms. RA. 1031.

A HOME means a lot. Build yours in Dearborn Park. WA. 5137.

FOR best selection North Side lots call Burdett Realty Co. WA. 1011.

BARGAIN, Piedmont Ave. corner lot, near Pine. H. F. West, WA. 1338.

Property For Colored 131

VISIT THE HOME BEAUTIFUL
30 Burbank Dr., in Hunter Hills
Near End West Hunter Car Line.
OPEN MAY 7 TO 15
FURNISHED and decorated by M. Rich Bros. Then buy your lot in
HUNTER HILLS
TITLES guaranteed by Atlanta Title & Trust Co.
PRICES—$150 PER LOT AND UP.
$5.00 Down—$5.00 Per Month.
No Interest. No Taxes.
HUNTER HILLS, INC.
604 Candler Bldg. WA. 5862

Mother's Day Special
$25.00 Off!
FROM Thursday noon, May 11, through Monday, 15th, $25 off will be given on each lot sold in Washington Heights subdivision, near Ashby, Hunter and Washington Heights Park. Agent on ground from 3 to 6:30 p. m. WA. 5217.

243 MAYSON AVE., N. E., brick bungalow, hardwood floors, tile bath, furnace heat. Only $2,500; easy terms. H. J. Cranshaw. HE. 8628; WA. 1511.

1060 Lena, near Hunter $2,000
1351 Hooper, near McLendon 1,250
FRASER REALTY CO. WA. 2944.

50 HOMES cheap, 3 to 12 rooms each. Bell-Arnold, 178 Auburn. JA. 4537.

543 STONEWALL, S. W.—6 rms., lot 65x200, $2,000. Moon, 424 Arcade, MA. 8962.

2 RMS., rent, $7.50; also west side and 4th ward. Sell like rent. WA. 7900.

LOANS made, $300 up monthly on homes, quick service. Call JA. 4537.

Sale or Exchange 134

SWAP 6-room country house, 3 acres land, 4 miles west Smyrna, for anything—diamond, car, lot, hens, cows. Owner, J. J. Hemperly, WA. 7310.

CLARKSTON, GA.—Stock farm, 2 houses, barns; 58 acres. Peachtree Creek at Brockett Rd. Terms. McGarity, MA. 6619.

Resorts for Sale 136

SEE PINE LAKE TODAY!
CALL WA. 5455.

Suburban 137

EXCEPTIONAL BUY.
24 ACRES land, 5-room house, large living room, screened front porch, new roof, new paint, daylight basement, electricity, bath, phone, fruit and pecan trees, garage, servant's house, barn chicken house, large creek on rear of land, good fishing; also small branch near house, 14 miles from city on Griffin highway. Price $3,250, $350 cash, balance $27.50 month. Exclusive. Shown by appointment. Call Davis, MA. 6379 nights, or WA. 3680.
McGEE LAND CO.
320 Healey Bldg.

Charming Country Estate
17 ACRES of land on Spalding Drive and Ball Mill creek; rambling white house with 3 bedrooms and 2 baths; beautiful setting on tree-covered hill with green lawn; thousands of bulbs and other flowers; underground irrigation for grass and garden; attractive guest house, etc. This place is complete; price $15,000. Exclusive sale. Josiah Sibley, WA. 5477.
ADAMS-CATES CO.
Realtors.

BRIARCLIFF ROAD
SECTION. 22 acres, century-old home site, white oak trees, more than 100 years old; good well, wide frontage, improved road, 2 branches, other building sites, cultivatible land, $1,450. Terms.
Howard R. Peevy, CH. 1225

NORTH FULTON
2.2 MILES west of Roswell on Pine Grove Rd.; 100 acres with old house occupied; under cultivation; Willeo Creek runs through farm; will sell on terms for $2,000 to close an estate. Call Conyers, executor, WA. 1714.

LA VISTA RD. SECTION.
CLOSE IN, 5-rm. wideboard cottage, pretty setting, bath, elec., phone, 1½ acres, wide frontage, shade trees, garden, grape vines, garage, exceptional value, $2,950. Liberal terms. Mr. Peevy, CH. 1225.

LAWRENCEVILLE Highway, 10 acres, six-room bungalow. Lights. Bath, ideal place for a home or poultry farm. Price $2,850. Terms. Call L. O. Lankford, MA. 1638, Chapman-Baldwin Co.

SACRIFICE 100 acres rolling land, 40 open, balance woods. Pasture, branches, spring, 2 old houses, 2 barns, near Mableton, $1,850. J. J. Hemperly, WA. 7310.

WOODED 80 acres rough rolling land, shack, pasture, branches, springs; off Campbellton road, 14 miles city; terms, $950. J. J. Hemperly. WA. 7310.

15 ROLLING acres, 3-rm. house, lights, barn, spring, fruits; 15 miles west; $495. Terms. C. H. Smith, WA. 1693.

6-ROOM house, 28 acres. Good land. 1½ miles from city limits. Paved road. C. R. Thrasher, WA. 2162.

SUMMER cabins near Atlanta; fishing, swimming, tennis, prl. lakes. JA. 7872.

6-RM. HOUSE, redeco.; 2½ acres, 6½ miles 5 Pts. L. D. Cross, VE. 4495.

Wanted Real Estate 138

WE SELL homes, farms, business properties, vacant lots, anywhere in Ga., or adj. states. For quick, satisfactory results see or write us. Johnson Land Co. Haas Howell Bldg., Atlanta. MA. 1833.

LIST your colored property, sale and rent. Bell-Arnold, 178 Auburn. JA. 4537.

HAVE YOU an unusual real estate problem? Call Dozier Land Co., JA. 0774.

AUTOMOTIVE

Buicks

1936 BUICK 4-DOOR SEDAN. RADIO, low mileage, mechanical condition O. K.; good tires; sacrifice, trade. Call Mr. Roy Hunt, MA. 2280.

WHEN better used cars are sold Southern Buick, Inc., will sell them. JA. 1480.

AUTOMOTIVE

Automobiles For Sale 140

Buicks

1938 BUICK "41" sedan, driven approximately 10,000 miles. Special. MA. 3737.

Chevrolets

FOR SALE AT A BARGAIN
'35 Chevrolet Master Coach
WITH a beautiful shade of green Duco finish, extra good tires and clean interior. Mechanically above the average car of this model. Call me tonight for convenient terms on this bargain. Mr. Goldsmith, VE. 2468.

1935 CHEVROLET Standard 4-door sedan, orig. olive green Duco finish, good tires, uphol. like new, motor A-1. Take your car as first payment, arrange balance to suit you. Call Gilbert, HE. 4445-W.

1937 CHEVROLET master town sedan, practically new; Goodyear tires; extra clean. $379.50. No trades. Hall Motors, 7-11 Baker, N. W. WA. 2263.

'37 Chevrolet 4-Door De L.
Radio. Towns, JA. 3177. CA. 9566.

1938 CHEVROLET Town Sedan, very low mileage. Clean throughout. Will trade for cheaper car. Mr. Norman. HE. 0775-J.

MUST SELL '36 Chevrolet standard 4-door trg. sedan, low mileage. DE. 8867.

1939 CHEVROLET Master coach, 3,100 mi. Priced low. Clyde Owen, JA. 3177.

DOWNTOWN CHEVROLET CO.
329 WHITEHALL ST. MA. 5000.

1934 CHEVROLET master coupe, $25 cash, bal. easy terms. MA. 4222.

Chryslers

1933 CHRYSLER Sport Coupe, original black finish, 6 good tires, mechanically clean, $150. No trade. $35 down, $12.55 month. Nat Barrett, MA. 2280.

SOMMERS' used cars are better. Cost no more. Harry Sommers, Inc., JA. 1834.

Dodges

NICE 1938 DODGE 2-door touring for sale, low mileage, good tires; black finish. Can give trade or terms. Barton, HE. 1650.

DODGE coupe, '37; excellent condition; owner leaving city. HE. 7993.

DeSotos

1934 DE SOTO—4-door air-flow. Sacrifice for cash. J. G. Bishop, Atlantan hotel.

Fords

1937 FORD Tudor, thoroughly reconditioned throughout. Has radio and good tires. Sacrifice, $375, $100 down, balance easy monthly notes. Would trade. Mr. Tucker, WA. 3297.

1938 FORD deluxe tudor; upholstery extra clean; tires practically new; mechanically perfect; low mileage; will trade and arrange terms. Phone Mr. Rogers, WA. 3297.

1933 FORD tudor, $35 cash, balance $14 month. Wallace, WA. 3297.

1937 FORD convertible coupe, very low mileage, radio, practically new tires, motor A-1, radio, heater, fog lights. Price $395 on terms. Jack Towns, MA. 2280.

MODEL A Ford coupe, new top, rumble seat, runs good, $50 cash and carry. 28 W. Peachtree Pl. at Spring. JA. 2557.

1937 FORD "85" tudor, trunk, recond. motor, $365. Terms. T. Fred Thomas, 28 W. Peachtree Pl. at Spring. JA. 2557.

1937 FORD convertible sedan, new top, tires, paint, jam-up mechanically. Will trade. Joe Cotton Jr. BE. 1615.

10—1937 FORD Tudors, low mileage, good tires, paint and batteries. Your choice, $375. DE. 8711.

1936 FORD tudor. Late series, $195. Manning Car Co., WA. 6749.

MODEL A FORD TUDOR, EXTRA CLEAN INSIDE, OUT. $135. CA. 3145.

1937 FORD COACH, $325. H. D. McClure. 265 Ivy. MA. 6586.

1937 FORD tudor, trunk; terms, trade. 381 Marietta St. WA. 2028.

1935 FORD COUPE. $50 DOWN, 12 NOTES BAL. MR. BEARDEN, DE. 3363.

EAST POINT CO. "FORD DEALER." CA. 2166—EAST POINT, GA.

Lincoln-Zephyrs

1938 LINCOLN Zephyr fordor sedan. The best in the city; carries a new car guarantee; perfect mechanically, good white sidewall tires; spotless interior; a beauty. Priced to sell quick. Will consider trade and terms. Call Davis, WA. 3539.

1939 LINCOLN-ZEPHYR sedan, will trade for cheaper car and give easy terms on balance. Mr. Tribble. DE. 6285.

Oldsmobiles

'37 OLDSMOBILE 8
4-DOOR TOURING SEDAN
19,000 MI., built-in de luxe radio, de luxe steering wheel, de luxe heater with de froster. This car has had wonderful care. Owned by a local doctor.
CALL WA. 9867
TOM SAWYER

1936 OLDS—4-door touring sedan. Black, white sidewall tires, interior extra clean, mechanical cond. Competes with best, $335. O. C. Miller, MA. 2280.

1937 OLDS 6 touring sedan, low mileage; okay mechanically, original duco finish; Goodrich tires. Mr. Sauley. CA. 3145.

Plymouths

MUST sell at once 1937 Plymouth coach, and give easy terms on balance. Mr. Sneed, DE. 8867.

1935 PLYMOUTH 4-DOOR SEDAN, GOOD CONDITION. A REAL BUY, $225. MR. PRESLEY, CA. 3145.

1933 PLYMOUTH SEDAN, GOOD $175
Lane Dolvin Mtrs., 75 Forrest. MA. 2941.

'36 PLYMOUTH—4-door, extra clean, extraordinary. Bargain, $215. MA. 6067.

Pontiacs

SPECIAL—Clean 1937 Pontiac "6" de luxe coupe. Radio, heater. Finance Co. says sell. No reas. offer refused. WA. 9135.

SPECIAL—Clean 1937 Pontiac "8" de luxe coupe. Radio, heater. Finance Co. says sell. No reas. offer refused. WA. 9135

1937 PONTIAC 6 COACH, DUCO FINISH, UPHOLSTERY CLEAN, LOW MILEAGE. CA. 3145.

Willys

1938 WILLYS 4-door sedan, driven less than 200 miles, attractive discount.
YARBROUGH MOTOR CO.
559 W. Peachtree. HE. 5142.

Auto Trucks For Sale 141

GOOD TRUCK BUYS
'37 International long w. b. pickup ..$425
'33 Dodge sedan delivery 75
'34 Ford ½-ton panel 145
'36 G. M. C. 1½-ton, cab, duals 350
'36 International C-35, 9-ft. stake body 295
'34 Chevrolet 1½-ton 9-ft. stake 185
MANY OTHERS, ALL MAKES, SIZES.
INTERNATIONAL
HARVESTER COMPANY
578-80-82 Whitehall. MA. 4440.

TWO FORD PICKUPS. RECONDITIONED THROUGHOUT. $345 AND $365. WILL TRADE. CA. 3145.

1936 CHEVROLET sedan delivery $295
General Motors Used Trucks. 331 Ivy.

Auto Trucks Rent 142

HERTZ DRIV-URSELF. Rent a Truck 40 Auburn Ave. WA. 6060.

AUTOMOTIVE

Trailers 157

WE BUY, sell, exchange house trailers. Atlanta Trailer Mart, WA. 9135.

SCHULT Trailer Distributors. Terms. Burns Trailer Mart, 266 Ivy. MA. 0167.

WILL BUY good used house trailer. Cheap. 1882 Peachtree, HE. 1451.

Wanted Automobiles 159

CASH FOR ANY CLEAN CAR. EVANS MOTORS. 229 Spring. MA. 4766.

CASH FOR CLEAN USED CARS. C. E. FREEMAN. 241 SPRING, WA. 1223.

CASH for late model clean cars. Louis L. Cline. 320 Peachtree. WA. 1838.

WANTED — Cheap used, wrecked or JUNKED cars. JA. 1770.

HIGHEST cash prices for light cars. Speers Motors, 290 Forsyth. MA. 4795.

CASH for late model car from owner. Austin Abbott, 266 Peachtree. WA. 7070.

BEST cash price for good clean cars—any model. 23 Alexander St. JA. 1745.

Boats and Motors 162

BOATS & MOTORS, fishing and pleasure. Atlanta Outboard Marine, 311 Spring St.

Classified Display

Automotive

1938 Chevrolet
Master 4-Door Touring; unusually clean $585
BOOMERSHINES
425 Spring St. JA. 1921

1932 CHEVROLET Coach $139
Ernest G. Beaudry
"23 Years a Ford Dealer"
MAIN PLANT, 168 WALTON ST., N. W.
TERMS—TRADES. JA. 0445

1939 Plymouth
Two-door sedan, 9,000 actual miles. Today only $650
Wade Motor Co.
399-400 Spring St.
Open Evenings.
WA. 6720-3539.
TERMS—TRADES.

—75—
Late Model Cars
All Kinds of Body Types
SPECIAL PRICES
Terminal Used Car Exchange
116 Spring, S. W.
Opp. Sou. Ry. Bldg. WA. 7841

1939 Chevrolet
De Luxe Sport Sedan
and
De Luxe Town Sedan
COMPLETELY equipped. These cars are slightly used and we will give new car warranty on them. This is your opportunity to get new-car performance at used car prices.
"The Old Reliable"
JOHN SMITH CO.
Chevrolet Dealers
530-540 W. P'tree St.
541 Spring St. HE. 0500

'38 Oldsmobile "6"
2-Door Touring Sedna, original maroon finish. This car is absolutely perfect in every respect.
Special $595
$145 Down, 18 Notes at $30.
MITCHELL MOTORS
352 West Peachtree. MA. 2280

PRICES REDUCED!

	WAS	NOW
'38 Dodge 4-Door Touring	$645	$595
'38 Chevrolet Town Sedan	595	545
'38 Dodge Coupe	575	545
'37 Dodge 2-Door Touring	495	395
'38 Nash Coupe	495	395
'37 Ford Tudor Touring	375	345
'37 Dodge Pickup	395	345
'36 Plymouth De Luxe Touring	395	325
'36 Ford Tudor Touring	352	265
'36 Ford Panel	295	225

Many More to Select From.
ATLANTA MOTOR EXCHANGE
TRADES—TERMS
352 SPRING ST.
Open Evenings. WA. 5527

Classified Display

Automotive.

PACKARD
"120" Touring Sedan, Radio, heater, United States Royal Master Tires. Its original finish perfect $600
Others $50 to $2,000
ATLANTA PACKARD
370 P'tree JA. 2727

1939 MERCURY
2-Door Sedan. Radio, white side-wall tires. Practically new.
WILL SELL AT A SACRIFICE!
FROST-COTTON
452 Peachtree WA. 9073

1939 Mercury
Fordor sedan, white side-wall tires, 9,000 miles. Special today only $845
Wade Motor Co.
399-400 Spring St.
Open Evenings.
WA. 6720-3539.
TERMS—TRADES.

1937 PLYMOUTH De Luxe 2-Door Trunk Sedan; radio and heater	$395
1934 TERRAPLANE 2-Door Sedan; clean	195
1934 STUDEBAKER Dictator De Luxe Touring Sedan	195
1935 CHEVROLET Master 2-Door Sedan	195
1937 OLDSMOBILE "8" Touring Sedan; radio and heater	595
1936 CHEVROLET Sedan Delivery; clean	275
1932 STUDEBAKER President "8" Chromium Wheels De Luxe Sedan	145
1933 PONTIAC De Luxe 2-Door Sedan	75

Many More Like Values
YARBROUGH MOTOR CO.
559 West Peachtree St.
HE. 5142.

J. M. HARRISON & COMPANY
Dependable Values—Always

'35 FORD Coach, extra clean	$165
'35 STUDEBAKER Touring Sedan	245
'35 PLYMOUTH Coupe	245
'35 PLYMOUTH Touring Sedan	295
'36 FORD Tudor	350
'36 CHEVROLET 2-Door Touring	375
'36 DODGE Touring Sedan	395
'36 PACKARD "120" Sedan	445
'37 CHEVROLET D. L. 2-Dr. Tour.	475
'37 TERRAPLANE Touring Sedan	495
'37 PLYMOUTH 2-Door Touring	495
'38 DODGE Touring Sedan	695
'38 BUICK Touring Sedan	845
'38 OLDS Touring Sedan	795

TRADE AND TERMS
53 NORTH AVE.
Open Evenings HE. 1650

1939 FORD
DEMONSTRATORS
Tudors and Fordors
60's & 85's De Luxe and Standards
Substantial Discount
FROST-COTTON
452 Peachtree. WA. 9073

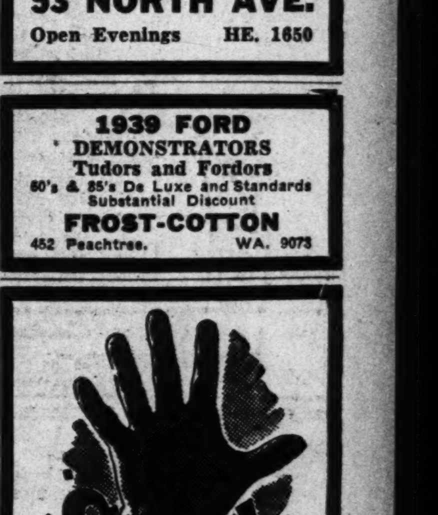

AT
CALLAWAY'S
For the Best
VALUES IN TOWN

'39 LINCOLN-ZEPHYR Sedan	SPECIAL
'38 LINCOLN-ZEPHYR; radio, heater	$1,050
'37 LINCOLN-ZEPHYR Sedan	595
'38 FORD De Luxe 4-Door	575
'37 FORD De Luxe Tudor	425
'36 FORD Tudor; radio, heater	325
'36 OLDS Sedan; radio	375
'36 DODGE Sedan; radio and heater	375
'35 FORD Tudor	245
'34 FORD De Luxe Tudor	195
'33 FORD Tudor	79
'33 PLYMOUTH Coach	79
'32 FORD Victoria	65
'32 CHEVROLET Coupe; rumble seat	95
'30 FORD Tudor	95

Callaway Motor Co.
600 W. Peachtree
Open Till 10 HE. 5858

USE WANT ADS

AROUND ATLANTA
WITH CONSTITUTION REPORTERS

Atlanta Lumber and Building Supply Association will meet at at 12:30 o'clock this afternoon at the Robert Fulton hotel.

Resolutions commending the efforts of the Atlanta Historical Society to purchase a permanent home for the society have been adopted by the Atlanta Civitan Club.

Tech High school will hold "open house" at the school from 7:30 o'clock until 10 o'clock tomorrow night. A program of entertainment by the Tech band, glee club and orchestra has been arranged.

Philip Weltner, executive director of the Atlanta Housing Authority, will address the Atlanta Masonic Club No. 151 at its luncheon meeting at 12:30 o'clock tomorrow afternoon in Rich's tea room. His subject will be "Housing Problems of Atlanta."

Commander C. J. Bailey, of Greater Atlanta Post No. 390, Veterans of Foreign Wars, has urged all veterans who have not applied for adjusted compensation benefits to file their applications immediately. Commander Bailey stated the right to apply for the bonus expires January 2, 1940.

Resolutions urging that the Atlanta Housing Authority locate its proposed negro housing project in some locality other than contemplated in West End have been adopted by Greater Atlanta Post No. 390, Veterans of Foreign Wars.

Spring Lake Civic Club yesterday adopted resolutions asking the general assembly to guard against diversion of school funds by making those responsible subject to impeachment, and urging the "protection" of salaries of school officials and teachers.

Three Atlanta students have been honored at Vanderbilt University through their election to posts on campus organizations. They are John Wickham, son of Mr. and Mrs. R. S. Wickham, who has been named librarian of the Vanderbilt band, and Henry Clay, son of Mr. and Mrs. Clifford Clay, and Miss Due Douglas, daughter of Mr. and Mrs. Hamilton Douglas, who has been elected member of the Sophomore cabinet of the Student Christian Association.

Atlanta osteopaths will leave today for Griffin to attend the thirty-seventh annual convention of the Georgia Osteopathic Association which convenes at the Hotel Griffin at 9 o'clock tomorrow morning, it was announced yesterday by Dr. Hoyt B. Trimble, of this city, secretary of the association.

Georgia Alpha Chapter of Phi Delta Kappa fraternity will hold its annual Mother's Day ritual at 4 o'clock Sunday afternoon at First Baptist church. Dr. Ellis Fuller, pastor of the church, will deliver the principal address.

William H. Jennings, indicted for murder Tuesday in the death of his wife, Mrs. Olive Garrett Jennings, was transferred from police headquarters to Fulton Tower yesterday, to await trial.

Conference of vacation church school workers of all denominations will be held at the First Christian church May 18 and 19 under auspices of the Georgia Sunday School Association. Plans for the coming season and methods of teaching will be discussed.

Walter R. McDonald, chairman of the Georgia Public Service Commission, announced yesterday the birth of a son to Mrs. McDonald in Emory University hospital. Mother and baby were reported well. The child is McDonald's first son. The couple has two daughters.

Four Atlantans and two other Georgians have received appointments or promotions in the organized reserve. They are William Clyde Davis, 836 Ponders avenue, second lieutenant, Q. M. C. reserve; Harry Moore Woodard, 253 14th street, first lieutenant, infantry reserve; Needham Bryant Bateman Jr., 522 Candler building, captain, medical corps reserve; Morris Tillman Reeves, 3964 Wieuca road, first lieutenant, signal corps reserve; Charles Augustus Smithgall Jr., Route 2, Decatur, second lieutenant, C. A. C. reserve, and Thomas Howard Claunch, Augusta, first lieutenant, infantry reserve.

District "Humane Cup" will be awarded at 3:30 o'clock this afternoon by Mrs. Katherine Weathersby, donor, to Mrs. M. N. Mason, principal of the West Side school, Boulder Crest drive, DeKalb county, at ceremonies in the school.

Atlanta University and Spelman and Morehouse colleges will present their annual spring concert at 8 o'clock tomorrow night in Sisters' chapel, Spelman College. Participating will be an orchestra, a 90-voice chorus and the glee clubs of Spelman and Morehouse colleges.

Ferd B. Moore last night was elected as president of the Atlanta Association of Building Owners and Managers, succeeding Oliver M. Healey. G. F. Wilkinson and J. E. Atkinson were named, respectively, first and second, vice president, L. A. McKinley, treasurer, and the following as directors: Healey, T. J. Irwin, J. H. Whitten Jr., W. C. Clonts, Will R. Beck, C. H. Candler Jr., C. F. Palmer and E. H. Skinner. The retiring president received a silver vase. W. E. Mitchell was guest speaker.

Miss Ocella Rexford will address the woman's auxiliary of the R. M. A. at a meeting at 11 o'clock this morning at Sterchi's.

The Welcome Court Social Club will hold its weekly party from 8 o'clock until 11:30 o'clock tonight at its headquarters, 26 Pine street. Visitors to Atlanta have been invited to attend the meeting.

Sons of the Jewish War Veterans Post 112 will meet at 2:30 o'clock Sunday afternoon in the Henry Grady hotel.

Dr. M. D. Collins, State Superintendent of Schools, will be the guest speaker at the Tallapoosa Lions Club meeting at 7:30 o'clock tonight.

John M. Slaton, manager of the Veterans' Bureau, will address Gate City Post No. 72, American Legion, at its regular meeting at 8 o'clock tonight at the Henry Grady hotel.

Trial of T. J. Holloway, railroad detective charged with the murder of James Tarleton on Bankhead avenue last June 25, was postponed yesterday. The trial, scheduled to open yesterday, was taken off the calendar "until further notice." The shooting is alleged to have taken place during an argument over a traffic accident.

Rev. W. L. Head, evangelist, will conduct revival services at the Antioch Baptist church on McDonough boulevard, beginning next Sunday night and continuing through the week. Song service will be held at 7:30 o'clock, and preaching at 8 o'clock. The Rev. W. M. Williams is pastor of the church.

Miss Josephine Wilkins, president of the Georgia League of Women Voters will address the Columbus league today.

Georgia Sunday School Association will sponsor a two-day interdenominational conference for daily vacation church school workers at First Christian church May 18 and 19.

Lieutenant Colonel Thomas H. Jones, of the coast artillery corps, has been transferred from Atlanta to duty at Fort Adams, R. I. Lieutenant Colonel Felix E. Gross has been ordered from the Hawaiian Islands to duty at Atlanta.

Dr. Marshall Mott, new pastor of the Baptist Tabernacle, and his family will be guests of the True Blue Girls' Class at a wiener roast at North Fulton high school tomorrow night.

Atlanta alumni of Ohio Wesleyan University will hear recorded addresses of six faculty members at a meeting Saturday night at the home of S. George Boyd, 977 Ponce de Leon avenue.

Georgia Section, American Chemical Society, will meet at 8 o'clock tomorrow night in Brittain dining hall, Georgia Tech. Featuring a program of illustrated lectures will be an address by Dr. D. K. Tressler, chief of research, division of chemistry, New York agricultural experimental station. His subject will be "Chemical Problems of the Frozen Food Industry."

William Hart, of Atlanta, has been named chairman of the religious activities committee of the Presbyterian College Y. M. C. A. Serving with him on the committee will be Sam Lipsey, of Savannah. Tucker Irvin, of Washington, Ga., was appointed member of the publicity committee of the college association.

BIGGER-BETTER

WORTH A DIME

This is the House That Jack Bought For his Bride . . .

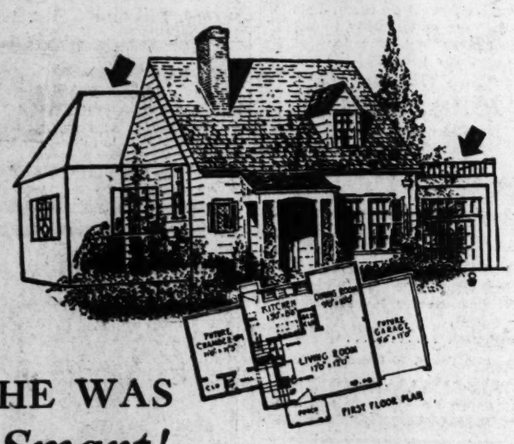

HE WAS *Smart!*

HE BOUGHT A HOME *That Will Grow!*

● He bought his house to suit the needs of "just two"—but he also had an eye to the future. Jack bought a "starter home"—one that can be easily added to as the needs and the family grow. You can easily follow the wise procedure of Jack. Visit the real estate brokers advertising daily in the Want Ad Pages of The Constitution . . . let them show you how to have a home you can afford now . . . and add to later as your need and financial position grow. With a modern loan, it's as easy as paying rent.

CONSTITUTION WANT ADS

"First In The Day—First To Pay"

Women Need Pain Relief At Certain Times

When that trying time of the month comes, with your nerves all aflutter, accompanied by headaches and backaches associated with functional periods, don't rely upon anything less than "BC," for relief.

"BC" is composed of several prescription-type ingredients which are commonly prescribed by many physicians, and which are carefully blended to give you relief in a hurry. If you have never used "BC," please try it and see if it doesn't give you relief in a few minutes. Get a 10c trial package at any drug store, make the test, and by comparison we believe you will prefer "BC" for the relief of pain and discomfort due to functional disturbances.

"BC" is so easy to take, so delightfully soothing in its effect and so remarkably quick in giving relief that you no longer dread those periods that come at certain times. (Adv.)

ED & AL MATTHEWS

EDGEWOOD AVENUE PIEDMONT

Sale OF FINE SUMMER FURNITURE

LLOYD METAL CHAIR

High-back spring steel chair with woven fibre seat and back. Cool and comfortable. Choice of colors.

$12.95

Other Lloyd Metal Chairs from $2.95 Up

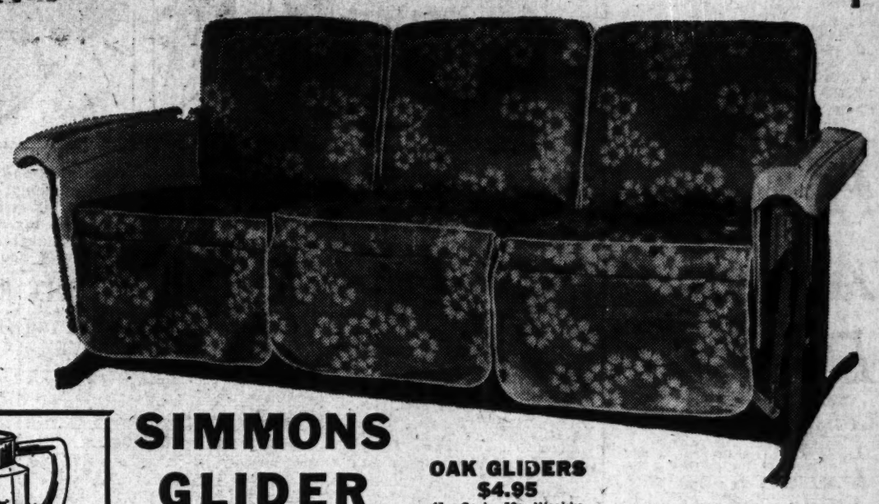

SIMMONS GLIDER

OAK GLIDERS $4.95 45c Cash—50c Weekly

6-Cushion Glider, water repellant cover, streamlined arms. Ball-bearing rubber tip feet, coil spring bottom. Choice of colors. Reg. $27.50, reduced to $22.50. Other Simmons Gliders $9.95 up.

$22.50

$1.00 Down, $1.00 Weekly

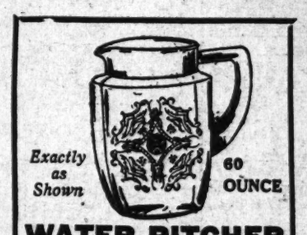

Exactly as Shown 60 OUNCE

WATER PITCHER 12c

Special—Cash and Carry

STEAMER CHAIR 79c CASH

Adjustable Back Solid Oak Frame

DAYLITE *Bed and Utility* SPOT LAMPS Now Only 69c CASH

Add 10c for Mailing

LAWN CHAIR

Well constructed of hard wood nicely varnished. Attractively painted stripe canvas seat and back of good quality.

79c CASH

Solid Rubber GARDEN HOSE *25-Ft. Length* 79c

½" Size *Cash and Carry* ⅝" Size . . 98c

Nozzles, 25c

CARD TABLE *Extra Special!* 79c Cash Carry

Regular $1.00 Value

Lovely Pottery Vases!

Extra Special Prices! Various Colors

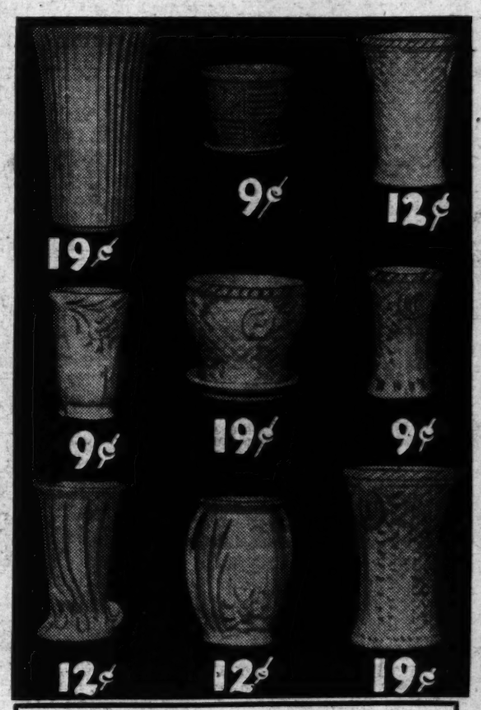

TUBULAR STEEL PORCH CHAIR

$1.98 CASH

Regular $2.98 Value

Combination Table or Pin-up SPOT LAMP

Regular Price $1.49

$1.00 CASH

A beautiful little utility spot lamp that will find a thousand uses in your home.

Eveready Chrome DUTCH OVEN

Formerly $1.95 $1.00 CASH

2-Qt. Size

Ice Cream Freezers

Cash and Carry 98c

As Pictured, With Heavy Wood Tub

ODD BEDS

Jenny Lind, Poster and Metal Beds $4.95

50c Weekly

Aluminum BUN WARMER

Made by West Bend

Now 89c CASH Add 10c For Mailing

Formerly Sold for $1.95 Made of beautiful "spun" finish aluminum. Consists of 3 pieces: bottom, wire mesh basket and cover with patented vent. Non-burn handles and cover knob. Full 9-inch diameter. Heats rolls on top of range and keeps them piping hot on table. Also crisps crackers and cereals, bakes potatoes, keeps toasts, steaks, chops, etc., hot for serving.

VANITY CHEVAL MIRROR

89c CASH

Size 13x45½

No C. O. D. Orders

HANGING FLOWER POT *With Chain*

24c

Cash and Carry

8 Pieces Modern Waterfall GENUINE WALNUT *Exactly as Pictured*

A special purchase of these suites enables us to give you this genuine walnut group at this price. There is a limited quantity, so do not delay.

● Bed ● Vanity ● Chest ● Bench ● Simmons Spring ● Simmons Mattress ● 2 Feather Pillows

Price Smashed From $109.50 to $78.30

Terms $1.50 Weekly

Ed & Al MATTHEWS INC. 168 EDGEWOOD AVE. WA. 2245 *Only One Store*